Freezing, Clearing
Saturday's predicted extremes, 32 and 45. Sunday's, 28 and 48. Friday's were 46 and 68.

THE ATLANTA CONSTITUTION

For 84 Years the South's Standard Newspaper

FINAL CITY EDITION

VOL. LXXXIV, No. 131 — ATLANTA (2), GA., SATURDAY MORNING, NOVEMBER 17, 1951 — Price Five Cents

RALPH McGILL

Warren May Be The Key Figure

Gov. Earl Warren has announced as a candidate for the GOP nomination, and as such he is of interest to the Southerners who are determined that this time, 1952, come hell or high water, they will not vote the Democratic ticket if it is headed by President Harry S. Truman.

These voters will vote for Gen. Dwight Eisenhower, if he is the nominee of the Republican Party. Not many of them will cast a ballot for Sen. Robert Taft. Most of them would accept Warren, though by no means with as much eageress as they would embrace Eisenhower.

A poll of congressional Republicans, taken before Warren announced, reveals a preference for Senator Taft. That is not at all surprising. It is normal. For the past 16 years the Republicans have been nominating candidates, Willkie once and Dewey twice, who were left of the majority of party members in the capital. And certainly they were to the left of the old-line rulers of party decisions who disliked Wendell Willkie intensely, but took him only because they thought he might win. They didn't like Thomas Dewey either, but they walked softly around him because he could carry New York and its huge total of electoral votes. But, he irritated them because he had ideas of his own and expressed them and was not "a sound party man."

The GOP conventions also adopted platforms for their candidates which were not at all what the GOP leadership believed. So, we have seen for the past 16 years that a Republican majority in the Congress always voted against the provisions of their convention platforms and against the judgment of their candidates who, though defeated, remained as the titular heads of the party.

Affinity

They and the national committee leaders like that. They always have. Taft is "a sound party man" in their judgment and will not say anything until he has talked it over and reached a party agreement on policy. So, the preference of the Republican majority in the Congress for Senator Taft is no more startling than the announcement that small boys prefer chocolate ice cream and cake.

The summer conventions of 1952 may be very exciting, or dull. They could be either, depending upon events.

If General Eisenhower is out of it, the GOP reactionary leaders, who are in control of the party and convention machinery, will almost surely seek to name Senator Taft, figuring he can win over Harry S. Truman—a bit of figuring which in time may prove inaccurate. If Harry S. Truman is out of the picture, they will probably be able to name Senator Taft, figuring that he can defeat any Democrat nominated. For this reason, Harry S. Truman, who most assuredly was not, in the immortal words of the comic character Snuffy Smith, "A'hint the door when the brains were passed out," is unlikely to count himself out ahead of the GOP convention even if he has any intention of so doing.

But, if the issue should become Taft and Truman, the South will assuredly figure in a manner important and perhaps emphatic in the naming of the president in 1952.

South

The South will not vote for Senator Taft. If he is nominated against Truman, there will almost surely be enough states to break away and throw their electoral votes to Sen. Richard Brevard Russell to make it impossible for the electoral college to elect a man. The college will have to compromise or place the election in the House of Representatives, as provided by the constitution.

There Senator Russell, who has the confidence of the Congress, would have a really excellent chance of becoming president. A deadlock in the electoral college, or a decision by the House members, is not such an impossible long-shot as it seems.

All of which makes Governor Warren even more important to GOP considerations. He is more acceptable to the general electorate than Senator Taft. He might be able to prevent a Southern revolt in the electoral college.

There is a lot of time. A Supreme Court decision on segregation could either make assured an even wider rebellion from the South than now indicated, or practically forestall one. At any rate, our friends, the Republicans, have much to think about.

Ike Will Accept GOP Nomination, Duff Says Here

By LEE FUHRMAN

The American people can expect an announcement "in due course" that General Eisenhower will accept the Republican bid for the 1952 presidential nomination, Sen. James H. Duff (Rep., Pa.) firmly forecast in Atlanta Friday night.

Constitution Staff Photo—Cletis Peacock

PLUGS IKE HERE
Sen. James H. Duff

Touching on international aspects of Ike's potential candidacy, Senator Duff said:

"He is the one hope of preventing World War III. The Russians know him and are afraid of him. The people of the Western powers know him also. He could unify this country as no other man could, and under his confient leadership the world as a chance for peace."

Further, said Senator Duff, Eisenhower "could crack the Solid South and win many Southern states, including Virginia."

Senator Duff, who said he had a "couple of talks" with Eisenhower during the general's recent visit to Washington, frankly stated:

"We have every reason to believe that General Eisenhower will be available for the GOP nomination, under the proper conditions. Certainly myself and others in the Republican Party would not be pushing his candidacy if we felt otherwise.

"I believe the American people can expect an announcement in due course that General Eisenhower will accept the bid—or at least an announcement one way or the other. And certainly we wouldn't be 'plugging' Eisenhower just to get out on a limb, or have others get out on a limb."

The senator, who halted in Atlanta between planes en route from New Orleans to Washington, continued:

"When I talked with the general recently in Washington, he said his remarks were privileged, as certainly they are at this time. But shortly after that, you will recall I made a trip to Texas on behalf of the general's campaign."

Senator Duff, one of the leading

Continued on page 7, Column 6

Associated Press Wirephoto

OUSTED BY PRESIDENT
T. Lamar Caudle

Tax Unit's Caudle Fired By Truman

New York Times News Service
Special to The Atlanta Constitution

KEY WEST, Fla., Nov. 16—The White House announced late Friday that President Truman had requested and accepted the immediate resignation of T. Lamar Caudle as assistant attorney general in charge of the tax division.

Joseph Short, Mr. Truman's press secretary, said Caudle had been asked to quit because "he had engaged in outside activities which the President feels are incompatible with the duties of his office."

"As far as the President knows, he has done nothing illegal," Short said in response to questions at a press conference here.

The ousted Justice department official had been under fire before the House ways and means subcommittee, headed by Representative King (Dem., Calif.).

His removal signaled the spread to the Justice department of scandals which already had touched the Reconstruction Finance Corporation, the Internal Revenue Bureau and the Alcohol Tax Unit.

Short was asked what specific outside activities in which Caudle engaged were found objectionable by the President.

"I'm not going into that," Short replied.

He said he did not know precisely when the resignation had been requested, but that it had been "in the last two or three days."

Asked if the request for the resignation had grown out of anything the President learned in his telephone conversation with Representative King, Mr. Short said it did not.

He said Caudle wrote a letter of resignation addressed to the President and handed it in Friday to Attorney General J. Howard McGrath who, in turn, telephoned the contents to Charles Murphy, the President's counsel. The resignation was accepted by the President as soon as Murphy advised him of the telephone conversation with McGrath.

Allies Hope To Bridge Truce Rift

Solution Ahead, Spokesman Says

TOKYO, Saturday, Nov. 17. (UP)—The joint truce subcommittee met for the 30th time Saturday amid indications that the United Nations might change its tactics in a move to break the deadlock over a Korean cease-fire line.

Despite continued reports of "no progress" for several days, the official Allied spokesman cautiously predicted Friday night that the truce negotiations would solve the paralyzing problem. He said it was only his personal opinion but "I see no reason why some means should not be found to solve item two (the cease-fire line) of the agenda."

This optimism was given body by reports from Washington that the U. S. Joint Chiefs of Staff had suggested to Gen. Matthew B. Ridgway that a new effort be made to come to agreement with the Communists.

The United States is willing to accept a Korean armistice along the present battle line "on condition." See story on page 2.

It was believed highly possible that a new effort might be in the form of a UN suggestion for a 30-day truce during which time prisoners of war exchanges and supervision of a truce would be discussed. There are other items on the agenda.

Under the suggestion, the UN would tell the Reds that if at the end of the 30-day period no progress were made, the temporary truce would be revoked and the Allies would resume military pressure on the enemy.

It was believed such a proposal would help clear the air of distrust now felt by both sides.

Communist propaganda programs from Radio Peiping have dwelt on this to some extent in the past few days. They stated that if the Allies were sincer in wanting a quick armistice there should be no objection to establishing an immediate demarcation line.

Negotiators met at Panmunjom Saturday morning after the Allied team journeyed there by sedan from the Allied advance base.

The communique on Friday's record session of five hours and 15 minutes in a new waterproof tent at Panmunjom said it achieved no "tangible results."

Soviets Again Spurn Western Arms Plan, Restate Own Offer

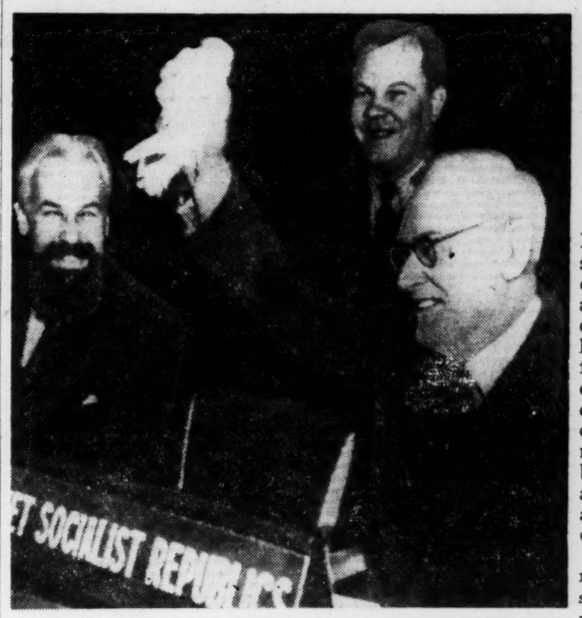

Associated Press Wirephoto

VISHINSKY HOLDS UP "DOVE OF PEACE"
Soviet Ambassador to France Alexio Pavlov Is at Left.

Would Ban All A-Bombs, Slash Forces

New York Times News Service
Special to The Atlanta Constitution

PARIS, Nov. 16 — Soviet Foreign Minister Andrei Vishinsky, who attempted to dismiss the Big Three disarmament proposals eight days ago with the statement he had not been able to sleep for laughing, attempted a comeback Friday with new counter-proposals. These included two old proposals, immediate unconditional prohibition of atomic weapons and a one-third reduction in the armaments and armed forces of the five great powers.

Once the assembly had adopted resolutions to this effect, Vishinsky declared, it should call for reports from all nations on their armaments and armed forces, including atomic weapons, and on the military bases they maintain on foreign territory.

Also Vishinsky proposed that the assembly should recommend the establishment "within the framework of the Security Council"—in other words subject to Soviet veto—of an international control organ to "control" the carrying out of the above decisions—with the exception of those regarding atomic weapons and foreign military bases.

Vishinsky, who obtained permission to speak a second time in the opening debate despite the protest by Hugh Casey of Australia, declared this afternoon that on Nov. 8 he had not had time to give the Big Three proposals the "analysis they deserve." He added that he had made only some "cursory remarks" and that as for his remark about laughing, "We may or may not talk about that again."

French Foreign Minister Robert Schuman and Carlos Romulo of the Philippines both appealed to the Soviet Union Friday to cooperate with the Western powers in reducing international tension, which Schuman said would result in war unless it could be reduced. Schuman eloquently urged the Soviet Union to end the "fiercely

Continued on page 7, Column 6

Ridgway Confirms Report Reds Murdered Prisoners

By THE ASSOCIATED PRESS

Gen. Matthew B. Ridgway Saturday confirmed the authenticity of a report of atrocities committed by Communist soldiers in Korea.

But the supreme commander expressed regret that evidence had not been coordinated before it was released.

He said that it had caused unnecessary anguish among relatives of soldiers in Korea, saying that all deaths had been reported to next of kin regardless of how death occurred.

Ridgeway referred to a statement issued Wednesday by Col. James M. Hanley, chief of the U. S. Eighth Army's war crimes section, that 5,500 U. S. war prisoners had been massacred by the Reds since the outbreak of the war.

Meanwhile, Peiping Radio in China called the report false.

The Peiping Radio also countered with the charge that "thousands and tens of thousands" of Red prisoners "have been massacred."

The report of the slain Americans made by a U. S. army officer, was termed "nothing but shameful provocation."

The Chinese language broadcast heard in Tokyo, was the first Communist reaction to the announcement made Wednesday in Pusan.

"The Communist side," the Peiping Radio said, "in accordance with the spirit of humanity, is

Continued on Page 7, Column 8

Dewberry Ousted as Chairman

By HERMAN HANCOCK

A dissension-torn City Democratic Executive Committee Friday night "fired" its Chairman, L. Glenn Dewberry, in what Dewberry charged was "resentment because I insisted that a rebate be voted the 39 candidates in the September primaries."

The action followed an hour-long debate during which a rebelious committee mustered sufficient strength to pass a resolution declaring all officials pos's "vacant as of now." Committeemen promptly elected a new slate, but Dewberry and Howard Monroe, assistant secretary, were the only members of the former group of officers not elected to offices.

Vice Chairman T. Elton Drake, who has served previously as chairman, was named to succeed Dewberry and Dr. Frank Newman was named vice chairman. N. T. Chambers, secretary, and William C. Jenkins, treasurer, were renamed to their old posts.

Drake said that rules do not provide for an assistant secretary. Monroe thus was relieved of his duties as assistant although he had been formally elected to the post prior to the September primaries.

Both Dewberry and Monroe have been leaders in the effort to give candidates a rebate from the unexpended $2,771 balance in the treasury. The 39 candidates paid $12,100 in fees, and the treasury balance is what remains after election expenses were paid.

No effort was made at the meeting to dispose of the money, but Dewberry and others predicted efforts will be made to distribute it to members of the committee before January when six new members take their seats from

Continued on Page 7, Column 7

Eric Johnston Urges Repeal Of Controls

WASHINGTON, Nov. 16—(AP)—Eric Johnston, retiring as commander of the nation's defenses against inflation, recommended Friday that direct wage and price controls be dropped "at the earliest possible time."

"The only way this can be done is by adopting a firm policy on indirect controls," the economic stabilization director said in advocating greater reliance on taxation and credit policy.

Johnston is resigning his post Nov. 30 to return to the presidency of the Motion Picture Association. He discussed the task of his successor at a news conference one day after President Truman accepted the resignation with "real regret."

Johnston did not say what he thought would be "the earliest possible time" to substitute indirect controls for direct wage and price curbs. However, on other occasions he has said that, barring world war, controls can be eased off about the middle of 1953.

Johnston said he had recommended Price Director Michael V. DiSalle as his successor in the top stabilization post but that DiSalle and a number of others had declined to take it. DiSalle himself said no one with authority had asked him to.

16 Die in Air Crash

WARSAW, Poland, Nov. 16—(AP)—A Polish State Airlines plane crashed near Lodz Thursday, killing 12 passengers and four crew members, the Polish press announced Friday. Only scant reports appeared in the newspapers.

Markets at a Glance

NEW YORK, Nov. 16 — (AP) — Market trends Friday:

Stocks — Rails pull list from slump.

Bonds—Mixed; changes narrow.

Cotton — Irregular; liquidation and evening up operations.

New York Sales—Stocks, 1,140,000 shares; bonds, $2,520,000; Curb stocks, 360,000 shares; Curb bonds, $50,000.

Fighting Lags As Sabrejets Chase MIGs

New York Times News Service
Special to The Atlanta Constitution

TOKYO, Saturday, Nov. 17—Communist jet planes, which had been absent from the North Korean skies for the past few days or which rose only in small numbers, were back south of the Yalu River in force Friday. However, they avoided fights with United Nations fliers and when pressed, turned tail and fled back into Manchuria.

The land fighting continued to be mainly patrol clashes, with no sizable advances made by either side anywhere along the front. Even probing attacks along the generally dormant front were limited to platoons.

As the weather improved over the preceding day of thick haze and cold rain, Allied jets took off from their Korean bases and raced towards northwest Korea. Here in MIG Alley the Allied fliers found some MIGs.

At first there were only about a dozen Communist jets. Then they came in large numbers. By the end of the day Allied fliers estimated that the Communists had flown 116 MIGs into North Korea.

The largest batch of enemy planes was sighted in the afternoon by Sabrejet pilots of the Fourth Fighter-Interceptor Wing. They tried to intercept 50 MIGs but the Communist fliers wheeled and escaped into Manchuria without a fight.

West Germany Moves To Ban Reds, Neo-Nazis

BONN, Germany, Nov. 16—(AP)—The West German government decided Friday to ask the newly-established federal constitutional court to outlaw both the Communist and neo-Nazi Socialist Reich parties as unconstitutional.

Members of the Bonn Parliament have charged the Communist Party in West Germany is trying to undermine the state on orders from the Kremlin.

The Socialist Reich Party, advocating Nazi ideals, made startling gains in two state elections this year.

Reds Heckle Solons

VIENNA, Nov. 16—(INS)—An estimated 300 Austrian Communists shouting "Americans, go home!" demonstrated twice Friday against the presence of 13 congressmen who arrived Thursday in Vienna as guests of the Austrian government.

IT ISN'T WHAT YOU SPEND . . .
It's what you get for your money and the best values are always found through inexpensive JOURNAL-CONSTITUTION Want Ads.

250-GALLON Propane tank, $150.

TO PLACE YOUR WANT ADS
Just Spell WANT AD
(WA. 6823) on Your Dial

Iran Loan Bid To Get Careful Study-Truman

New York Times News Service
Special to The Atlanta Constitution

WASHINGTON, Nov. 16—The White House disclosed Friday that President Truman had written Premier Mohammed Mossadegh of Iran that this government would give "careful consideration" to his request for "immediate financial aid" from the United States in the form of a loan.

The nature of Mr. Truman's letter was described by United States officials as courteous but noncommital, with the President advising Premier Mossadegh that a definite answer could not be expected before the Iranian leader leaves on Sunday.

The amount of the request has not been officially announced but both Iranian and United States officials acknowledge that $120,000,000 is the sum wanted.

Inside Today . . .

Agnes Olmstead	13
Bisher	8
Business	14, 15
Calvin Cox	4
Classified Ads	16, 19
Comics	20
Crossword Puzzle	15
Editorial Pages	4
Financial News	14, 15
Ida Jean Kain	12
Leo Aikman	4
Mary Haworth	12
Obituaries	16
Radio and Television	13
Society	12, 13
Sports	8, 9, 10
Star Gazer	13
Theater Programs	5
Women's Features	12, 13

Wade Davis Dies; Noted Businessman

Wade Hampton Davis, 86, president of a hotel chain and real estate company here and former president of the Central Improvement Association, died Friday at his residence, 806 Briarcliff Rd., Northeast.

Funeral services will be held at 4 p. m. Saturday at Spring Hill. Dr. Monroe F. Swilley will officiate. Deacons of the Second-Ponce de Leon Baptist Church will act as honorary pallbearers. Burial will be at 2 p. m. Sunday in Dawson Cemetery.

Mr. Davis was president of the Hampton Co., owners and operators of a chain of hotels, and president of the Wade H. Davis Realty and Investment Co., owners of extensive property enterests here.

A native of Heard County, Mr. Davis was the son of the late Dr. David Madison and Matilda Genevieve (Hood) Davis. Dr. Davis, a physician served in the Southern Army during the War Between the States.

Mr. Davis started his business career in Dawson and was also prominent in civic affairs there. Before moving to Atlanta, he had served as chairman of Dawson

Continued on Page 7, Column 7

Freeze Expected Over Week End; 45 High Today

Atlanta is scheduled to have freezing weather Saturday and Sunday.

Saturday's "partly cloudy" skies will become clear Sunday, the Weatherman predicted.

The temperature here Saturday is expected to climb no higher than 45 after a morning low of 32. The temperature range forecast for Sunday is 28 to 48.

Extremes here Friday were 46 and 68—an average of six degrees above normal for the day.

British Become Restive Over Korea Truce Tangle

By RAYMOND DANIELL

New York Times News Service, Special to The Atlanta Constitution

LONDON, Nov. 16—Both in Parliament and in the press this week there have been increasing signs of restiveness and disquiet among the British people over failure of negotiations to produce a cease-fire order in Korea. The question is being raised seriously whether it is American or Communist intransigence that is at fault.

Questioning is not confined to the left wing pacifist group within the Labor Party that is always ready to impute base motives to the United States, but has begun to spread beyond that narrow circle. It has begun to worry even Conservatives who, needing American help to get them out of their present inherited economic difficulties, want above all to avoid any controversy that might make that help more difficult to obtain from the United States Congress.

Barbara Castle, redhaired supporter of Aneurin Bevan, served notice in the House of Commons Friday that she wanted to raise the whole issue of Korea and prospects for truce there on adjournment of the House. She was forestalled only by lack of time after the close of regular business, but it is an issue the government will soon have to face and Foreign Secretary Anthony Eden may well sieze the initiative during next week's debate on foreign affairs.

Members of the Labor Party already have indicated their belief that there should be a British or Commonwealth representative on the negotiating committee. Lately there have been suggestions that the British government should withdraw its Korean units from any offensive operations as distinct from defensive ones while negotiations for the cease-fire were in progress. To all these suggestions government spokesmen have replied that they have confidence in General Ridgway and his negotiators.

But the fact is the British people are beginning to question whether that confidence is well placed. Partly this is due to incomplete information and partly to inept public relations in United Nations circles in the Far East. For instance, about 10 days ago the outlook for a truce seemed favorable. The Communist seemed to be willing to accept an armistice line based on positions now held by the opposing armies. Then suddenly what appeared to be the basis for agreement became another deadlock for reasons that while good were inadequately explained here.

Tech, Alabama Clash at Birmingham; Georgia Battles Auburn at Columbus

By BERT PRATHER

Georgia Tech's battling Engineers, already safely in Miami's Orange Bowl classic, but needing three more victories to gain the added honor of completing their first undefeated season since 1928, square away against always dangerous Alabama at 3 p. m. Saturday in Birmingham. A sellout crowd of 47,000 fans, many wearing the gold and white of Tech, will be on hand for the big skirmish.

In Columbus' Memorial Stadium, another battle just as important to another mass of Alabama and Georgia fans will be the annual battle between Georgia's Bulldogs and Auburn's gallant Tigers. This game gets under way at 2 p. m. before 22,000, capacity for the little Columbus stadium.

Tech's battle with Alabama's fast-moving Tide finds the Jackets favored by a touchdown. However, these odds may be a bit out of line if the Jacket field general, Darrell Crawford, fails to see action. The Jackets' ace T-quarterback is ailing with a badly bruised rib suffered in the VMI game, and it is doubtful if he will see much if any service against the huge Crimsons from the Capstone.

Freshman Bill Brigman from Brunswick is slated to carry the Tech quarterback load if Crawford can't play.

At Columbus, Georgia is a seven-point favorite over Auburn. Zeke Bratkowski's sturdy right arm is expected to be a bit too much for Coach Shug Jordan's spirited Tigers.

In other Southeastern Conference games, Tennessee's rock-ribbed Volunteers tangle with Ole Miss at Oxford, Miss.; Mississippi State battles LSU at Baton Rouge, La., and Tulane visits Vanderbilt at Nashville, Tenn. Kentucky entertains George Washington at Lexington and Florida engages Miami in the Orange Bowl.

Holding the national spotlight will be the tussle between undefeated Illinois and Ohio State at Champaign, Ill. The Illini can clinch the Rose Bowl trip by taking this one. Stanford must hurdle Oregon State to keep its undefeated string intact on the Pacific Coast.

U. S. Would Okay Battleline Armistice

But Insists on POW Writ, Inspections in Month

By JAMES RESTON

New York Times News Service, Special to The Atlanta Constitution

WASHINGTON, Nov. 16—The United States is willing to accept an armistice in Korea along the present line of contact, but will agree to accept this line only if the Communists negotiate prisoner-of-war and inspection agreements wihtin approximately 30 days.

This was learned in official quarters Friday night as Assistant Secretary of State John Hickerson reported on the truce negotiations to representatives of the other nations that have troops fighting in Korea.

It is understood that U. S. policy in the Korean negotiations, now reaching a critical point, was explained to the Allied representatives as follows:

Gen. Ridgway, United Nations supreme commander in Tokyo, is satisfied the present line-of-contact in Korea is defensible and can be accepted as a conditional truce line without further argument over the disposition of the city of Kaesong.

2. The joint chiefs of staff approve this present line-of-contact truce line, but agree with Ridgway the obligation to abide by this agreement will expire after a limited period (about a month) unless the Communists negotiate a satisfactory settlement about prisoners of war and inspection of the armistice within that time.

3. The U. S. will not order a cease-fire during the limited period set aside for the settlement of the prisoners of war and inspection questions, nor will it stop its sea and air activity over North Korea during that period, but it will agree that the present line of contact is to be the ultimate armistice line if the prisoners of war and inspection issues are settled within the time limit.

This time-limit policy, which apparently now has the approval of the other Allies, is not to be interpreted as an ultimatum and will not be presented to the Communists as such, officials here said.

What it means, according to these officials, is merely this: That the U. S. will stop arguing about where the truce line is to be drawn and will give the Communists about a month to settle the prisoner of war and inspection questions. If they settle these questions during this period, then the armistice will be concluded and the truce line accepted along the present line of contact, even if that line should change slightly in our favor during the 30 days.

If the POW and inspection questions are not settled within the stipulated time period, however, this would not necessarily mean that we would loose an offensive. It would merely mean that the legal situation would return to where it is now and that we would be released from our promise to draw the truce line along the present line-of-contact.

It was reported earlier this week from Korea the Communists had demanded acceptance of a truce line be accompanied by an immediate cease-fire and the ending of UN sea and air activity in North Korea.

United States officials explained to Allied representatives Friday, however, there had been a misunderstanding on this point because of foggy translations and that the Communists had later agreed that the war would go on pending settlement of all outstanding questions.

The U. S. is now apparently determined to make a serious effort to bring the negotiations to a close. The worst part of the bitter Korean winter is now approaching. Ridgway has reported that in his judgment it is necessary to put a time limit on the discussions on the prisoners of war and the inspection questions and this view has been supported by the Joint Chiefs of Staff.

SURE OF IKE
GOP Sen. Lodge

Lodge Says Ike To Run With GOP

CHICAGO, Nov. 16—(U.P.)—Sen. Henry Cabot Lodge Jr., named to head a national Eisenhower-for-president campaign, said Friday he was convinced the general will run as a Republican and beat anyone who opposes him.

The Massachusetts Republican told a news conference that he wouldn't be "wasting time" directing the national drive if he didn't believe that General Eisenhower will make the race.

"I'm sure Eisenhower is a Republican," he added.

Lodge, who first refused to confirm that he would head an Eisenhower movement, announced Thursday in the general's home town of Abilene, Kan., that the general left no doubt that he was in the fight.

He had called the Abilene announcement a "news leak" and said that the formal announcement was to come Saturday in Washington.

Lodge said he "would think" that after formal announcement Saturday Eisenhower would issue a statement of his intentions.

But pressed by newsmen if he knew when Eisenhower would speak up, Lodge retreated and admitted he could not say.

Lodge said he is convinced that Eisenhower "can beat anybody who will run against him, and this election would be the greatest single blow to communism that could be struck, because it would unite the whole anti-Communist world which is now in bits and pieces."

Hit Move To Oust Tax Investigator

WASHINGTON, Nov. 16—(U.P.). Rep. Patrick J. Hillings charged Friday night an ouster move has been started against an assistant U. S. attorney in San Francisco who was "instrumental in obtaining evidence of corruption" in the Internal Revenue office.

He demanded a congressional investigation of the matter.

Associated Press Wirephoto

FOUR TOP U. S. OFFICIALS CONFER AT SHAPE HEADQUARTERS
L. to R.: State Sec. Acheson, Gen. Eisenhower, Defense Sec. Lovett, Security Director Harriman.

Unethical Lawyers Face Ban

New York Times News Service
Special to The Atlanta Constitution

WASHINGTON, Nov. 16—The Treasury department announced Friday a program to remove from practice before the Bureau of Internal Revenue and other Treasury agencies attorneys considered unfit because of having had previous criminal records.

The action follows an announcement made Oct. 31 by the House ways and means subcommittee investigating a series of scandals in the Bureau of Internal Revenue.

At that time the committee, under the chairmanship of Rep. Cecil R. King (Dem., Calif.) announced it had been "shocked to find self-confessed participants in tax 'shakedowns' still admitted to practice and to find convicted criminals who have long since been sentenced in state courts still in possession of cards permitting them to practice before the Bureau of Internal Revenue."

The announcement of tightened regulations was made by E. H. Foley, acting Secretary of the Treasury in the absence of Secretary John W. Snyder, who is in Rome to attend a North Atlantic Treaty Council meeting.

Foley in his announcement said the new procedures would provide:

1. The current enrollment cards permitting practice before the bureau will be void after March 31, 1952, and all persons now enrolled will be required to obtain renewal cards.

2. The Treasury field offices will be directed to improve their systems for continuous local check on the qualifications of enrollees.

3. Improved methods will be adopted to obtain directly at the Treasury department current reports from bar associations, accounting societies and state authorities regarding cases of disbarments and convictions of all applicants.

Immediate Dollar Aid Pressed by France

New York Times News Service, Special to The Atlanta Constitution

PARIS, Nov. 16—Quick dollar aid to enable France to finance raw material imports and to play her role in Atlantic defense was urged upon Secretary of State Acheson and W. Averell Harriman, mutual security director, Friday by Premier Rene Pleven and Vice-Premier Rene Mayer, minister of finance and economic affairs.

After the talk among these officals and U. S. Ambassador David K. Bruce at the premier's residence it appeared certain that interim aid would soon be made available to both France and Britain. For their cuts in imports have disturbed Washington and have cast new doubts upon the ability of these two major European countries to maintain their standards of living while making their scheduled contribution to the Atlantic defence forces.

Addressing the asembly later in the day, Mayer stressed the urgency of relieving the strain upon French resources and proposed "hard and painful decisions" entailing the abandonment of a large part of the nation's import program and the levying of about two hundred billion francs or $560,000,000 of new taxes—a far larger sum by French standards than it will appear to Americans.

The French government regards its proposed import cuts as a kind of alarm signal, both to the French people and to U. S. officials whose aid, if granted in time, might reduce the proportions of the import cuts.

Mayer said in whittling down the French import program to $500,000,000 for the current fiscal year he had counted on receiving $200,000,000 of economic aid to make up the $500,000,000.

But the French want aid beyond that sum and they want it fast. They hope for military aid under the Mutual Security Act in the form of production contracts to be let in France by the U. S., which would supply the French with "free dollars" they might use to finance the import of raw materials in addition to those financed by economic aid.

Student Still Critical After N. Y. Stabbing

NEW YORK, Nov. 16—(AP)—A Columbia University student, Harvey Smith, 27, of LaGrange, Ga., r.mained in critical condition Friday from stab wounds received in a fight with his roommate.

The two were taken to Knickerbocker Hospital after the fight.

Smith's roommate, David Labouncey, 22, of Hammond, Ind., who suffered only superficial chest wounds, later was arrested on felonious assault charges and moved to Bellevue Hospital prison ward.

Police said the fight occurred when Labouncey objected to Smith's announced intention to move out of their 112th Street room near the university.

When police, summoned by the building superintendent, arrived, they said they found Labouncey giving first aid to Smith. A $112.61 check written by Labouncey after the stabbing to pay for medical care for Smith was found in the room, police said.

U. S. Bomber Chief Says Fleet Can Hit Heart of Any Foe

WASHINGTON, Nov. 16—(AP)—The chief of the U. S. bomber force said Friday night his far-reaching air fleet could launch swift retaliatory attacks at the industrial and military heart of any enemy. At the same time, he cautioned it would be a gigantic task needing more than "a handful of bombers and atomic bombs."

Gen. Curtis LeMay, head of the Strategic Air Command (SAC), outlined the mission and capability of his force in an address prepared for delivery to the National Geographic Society.

He did not use figures in his prepared text to explain how big a force would be needed to wage strategic air war against a large, land-mass enemy like Russia. However, the Joint Chiefs of Staff have recommended a buildup of the U. S. Air Force from a current strength of about 90 wings to a level of about 140. The force of strategic bomber units, now between 12 and 15 wings, presumably would be expanded at least proportionately in the buildup.

LeMay said a popular slogan now is "let's get the battle back to the battlefield," to wage a war between soldiers and air forces on the actual battlefront. He said he was in sympathy with that slogan but that the advent of the atomic bomb and the long-range bomber force now make it difficult to confine a battle to a battlefield. Before that can be done, he said, two things are essential:

1. Destruction by interceptor planes of the air defense command of enemy bomber planes flying to attack the U. S. However, some bombers probably would get through the defenses.

2. Destruction of both enemy bomber fields and all war-goods industries, to wreck as much as possible of the enemy's bomber forces before it can become airborne and to cripple supplies of equipment for the battle front.

LeMay said the main striking force of the Strategic Air Command is composed of long-range bombers. (SAC also has some wings of escort fighters.) The long-range bomber force now includes B-29s, B-50s and the ultra long-range B-36, "our first truly intercontinental bomber."

Second Operation For Grace Purcell

Grace Purcell, seven-year-old Lovejoy child who was born without forearms, will leave Atlanta Sunday afternoon for Newark, N. J., where she will undergo an operation on her right arm to enable her to wear an artificial limb.

Grace spent two months last year in northern hospitals where she had her first operation on her left arm stub and learned to use her plastic and aluminum hand and forearm. But her father, R. H. Purcell, said she had outgrown the plastic arm and hoped to get a larger one.

Fund-raising campaigns led by Central of Georgia Engineer Henry R. Lee have made possible the operations and the purchase of artificial limbs for Grace.

94 Reported Dead, Missing In North Italian Floods

REVIGO, Italy, Nov. 16—(AP)—The worst floods in north Italy's modern history covered at least 15 villages Friday, claimed 93 persons dead or missing and lapped at the outskirts of this city of 40,000, which lies between the raging Po and Adige rivers.

The Public Works Department said only blasting of dikes of the two rivers could divert the flood from Rovigo. An Italian fighter plane was specially fitted out to bomb the dikes, but fog forced delay of its takeoff until Saturday.

Premier and Mrs. Alcide De Gasperi were in the threatened city, 30 miles from the Adriatic coast, on an inspection trip. Loudspeakers urged the residents to withdraw. Fifty buses and 100 Italian army trucks were assigned to the evacuation.

Three feet of muddy water covered villages in the area, including "the town of the mutilated," built for Rovigo's wounded war veterans. A spokesman said 74,000 acres of farm land were flooded. Spiraling damage estimates were in the millions of dollars. A provincial legislator said 30,000 cattle have persished.

Among more than a dozen persons listed as missing was an Italian physician who volunteered to go into the flood area to aid a peasant woman giving birth to her tenth child.

Small boats and helicopters saved 80 persons isolated for 40 hours on a bit of high ground near Rovigo.

The U. S. Air Force arranged to move a helicopter from Lyon, France, to the area of Venice, 35 miles northwest of Rovigo, for rescue work. The Anglo-American occupation forces at Trieste offered aid, but the Italian government said it was not needed at the moment.

The floods followed several days of pelting rain. They came less than a month after extreme South Italy, Sardinia and Sicily were ravaged by other floods which took at least 100 lives.

Deadlocked Jury Snags Case of Visual Assault

YANCEYVILLE, N. C., Nov. 16. (U.P.)—A rural jury failed to agree Friday on whether Negro sharecropper Mack Ingram intended harm to a shapely, blonde teenage girl at a distance of 75 feet and the court declared a mistrial.

Two of four Negro jurors held out for acquittal of the 44-year-old father of nine through five hours of deliberation. In this case that attracted international attention, Ingram faced two years at hard labor on an assault charge although he did not touch the white girl.

Under North Carolina law, a person may be convicted of assault if the evidence shows he intended harm even though there was no physical contact.

Ingram was convicted in recorder's court here on the charge after buxom Willie Jean Boswell, 17, told authorities he "leered" at her and "chased" her across a cornfield near here June 4. Ingram appealed to superior court.

Why Accept Less? 3% Current Dividend

EACH ACCOUNT INSURED UP TO $10,000.00

Our earnings *equally* distributed to all savings accounts on January 1st and July 1st in accordance with Title IV, Section 405, U. S. National Housing Act of 1933.

ASSETS OVER $17,000,000

STANDARD FEDERAL
SAVINGS & LOAN ASSOCIATION
46 Broad St., N. W., Grant Building MAin 6619

9 Nabbed in Crackdown On Bug Operations, Still

By KEELER McCARTNEY

Police smashed two lottery company headquarters and seized a huge illicit distillery Friday in a swift series of Atlanta area raids in which nine persons were arrested.

Approximately $3,400 in lottery tickets, in addition to a quantity of lottery equipment, were confiscated in the raids, police said.

Five persons—one white and four Negroes—were arrested by Atlanta Vice Squad Dets. J. E. Sikes and R. A. Boone in a recently opened lottery company headquarters on Ponce de Leon Avenue, N. E. DeKalb County officers arrested four white persons in a second lottery raid near Stone Mountain and also confiscated the distillery apparatus, a police report showed.

Dets. Sikes and Boone identified the four arrested on Ponce de Leon as F. S. Bone, 36, former New Orleans lumberman, in whose apartment the lottery was found; Richard Giles, 24, of 1073 Reynolds St., N. W.; Willie B. Sanders, 32, of 1085 Reynolds St.; Betty Andrews, 24, of 1085 Reynolds St., and L. B. Martin, 17, of 190 Merritts Ave., N. E.

The five were released under $1,000 bonds each for disorderly conduct-lottery.

Sikes and Boone said they entered the apartment occupied by Bone after a Negro man was observed going in with a large paper sack. The officers said they found approximately $1,500 worth of lottery tickets stuffed into a laundry box.

The four arrested in DeKalb County were identified by officers as Kelly Harris, 34, of an Eleventh Street, N. E., address; John Ellenburg, 30, of a Columbia Drive, Decatur, address, and Mr. and Mrs. James M. Wilcox, in whose home the lottery paraphernalia was found. DeKalb Chief Hoyt Sutton said they were released under $1,000 bond each.

Officers who had watched the residence on Bermuda Road, two miles east of Stone Mountain for more than a month entered to find Harris and Ellenburg checking up approximately $1,900 worth of lottery tickets, Sutton said.

Officers also confiscated three adding machines and four roles of tape, indicating the amount of business done, Sutton related. In a barn near the house, officers found an upright boiler, empty barrels, copper pipe and other equipment used in illicit liquor stills, along with 600 pounds of sugar, 200 pounds of corn meal, 100 pounds of barley and 50 pounds of yeast, Sutton said.

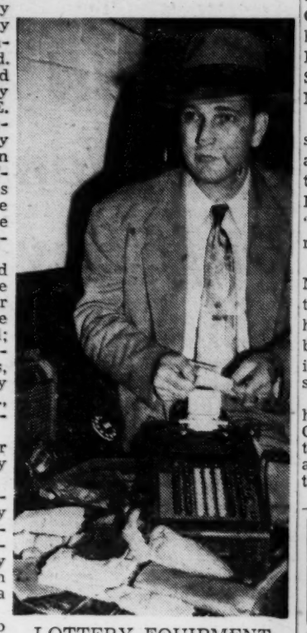

LOTTERY EQUIPMENT
Det. Boone; raid take

New Trial Hearing Set in Duncan Case

Hearing on a motion for a new trial for Johnnie E. Duncan, Apt. 1, 1058 DeKalb Ave., N. E., convicted of violating federal narcotics and postal laws, has been set for Dec. 6.

The motion will be heard in U. S. district court here.

Wife Held in Killing Of Korean War Vet

BONIFAY, Fla., Nov. 16—(AP)—A 19-year-old Korean war veteran was shot to death by his bride of two months in a night club near here Thursday night, Sheriff J. R. Chance said Friday.

He said the youth was Sgt. Charles E. Farmer of Camp Rucker, Ala., and that he was holding the soldier's wife, Ruth Davis Farmer, 25, in the county jail.

He said the couple went to the night club together. During the evening, Sgt. Farmer went to the men's room and she fired two shots through the door. When he came out and moved toward her, she shot again. The bullet struck his heart.

Smuggler To Charge Kidnap Plot

MIAMI, Nov. 16—(INS)—The attorney for Cuban smuggler Gregorio Simonovich said Friday he is ready to charge three West Palm Beach men with kidnaping Simonovich and bringing him to Miami.

The attorney, Richard Morales, said that two of Simonovich's alleged abductors are members of the West Palm Beach police force. He said the warrant will be filed "as soon as all the evidence is rounded up."

Simonovich turned up in Miami Nov. 5, claiming upon his capture that federal agents shanghaied him from his Havana hotel. He is being held on $75,000 bond, awaiting trial on four counts of conspiracy.

The Russian-born Simonovich has been called the kingpin of Cuban smuggling by the Immigration Department. He successfully avoided prosecution in this country since 1947 by staying in Cuba.

CASTERS—TRUCKS
CONVEYORS IN STOCK
JOHN W. WM. H. CARLSON
33 North Ave. at Spring St.
EL. 5747
Parking in Front and Rear

THE ATLANTA CONSTITUTION
Issued every weekday morning except New Year's Day, July 4, Labor Day, Thanksgiving, and Christmas, and entered as second-class matter at the Post Office at Atlanta under Act of March 3, 1879.

The Atlanta Constitution (morning); The Atlanta Journal (evening), and The Atlanta Constitution and The Atlanta Journal (Sunday) published by Atlanta Newspapers, Inc., 10 Forsyth Street, Atlanta, Georgia.

Subscription prices by carrier: Morning and Sunday or Evening and Sunday, 1 week, 40c; 1 month, $1.75; 3 months, $5.20; 6 months, $10.40; 1 year, $20.80. Morning or Evening daily only, 1 week, 30c; 1 month, $1.30; 3 months, $3.90; 6 months, $7.80; 1 year, $15.60. Morning, Evening and Sunday (13 issues), 1 week, 70c; 1 month, $3.05; 3 months, $9.10; 6 months, $18.20; 1 year, $36.40. Single copies: Daily, 5c; Sunday, 15c. Plus 3% sales tax on sales and deliveries made within the State of Georgia. Subscription prices by mail on request.

DUCKETT'S

Thanksgiving Specials
SAT. MON. TUES. WED.

SEE OUR STOCK OF SHOTGUNS, RIFLES, AMMUNITION, GUN CASES, CLEANING RODS, GUN OIL, ETC.

80 Boxes 20-Gauge No. 8 FEDERAL SHELLS Reg. 2.25 Spec. Box 1.75
HUNTING BOOTS From 7.95 To 19.95
Heavy Duty Straight Leg Lace or Knit Bottoms
HUNTING PANTS 6.95 Value 4.95 3.98 Value 1.95
HUNTING COATS Reg. 8.95 Special 6.95
SLEEVELESS COATS Reg. 4.49 Special 3.98
ASSORTED CAPS 29c To 1.95
Men's Work Shoes and Boots 4.49-8.49
Can of Dubbing FREE With Each Pair
SOCKS Rayon, Cotton and Part Wool 25c Pr. To 79c Pr.
HANES Winter-Weight Underwear
Shirts, Drawers and Union Suits
SWEAT SHIRTS Gray or White
Seconds 1.69 First Quality 1.89
All-Wool Men's and Boys' Sweaters, 25% OFF LIST
ALL-WOOL DOUBLE BED SIZE BLANKETS 5.95 to 7.95
COTS New Cots With White Covers and Surplus Heavy Duty Army O. D. Cots 5.95
New Cotton or O. D. Air Mattresses 7.95
SEE OUR TENT DISPLAY, 6.95 to 34.95
FOOT LOCKERS Wonderful Values! 10.20, 11.95, 17.95 Incl. Fed. Tax
SPECIAL CLOSEOUT WIND BREAKERS.....$4.95
With Quilted Lining, $7.95 Corduroy $10.95
USE OUR LAY-AWAY PLAN

DUCKETT'S
Things for Work
ARMY STORE, INC.
Mail Orders Filled
90 Alabama St., S. W.
Things for Play

Admiral
Triple TV Triumph
1 world's most powerful TV
2 color TV optional
3 equipped for UHF

Model 17K22 Mahogany

Save $50 on this latest Admiral 17" table model with the 3 most sensational engineering advances in TV. First, Admiral's amazing Triple-X chassis, world's most powerful TV, performs as though station power had been increased 200% to 400%! Second, this TV set can be readily adapted to receive UHF stations *without* an unsightly outside converter. Third, you enjoy Admiral's exclusive Color TV Optional . . . the feature that enables you to add color *any time* with Admiral's three-way electronic Adapter. Remember, the previous model sold for $249.95 . . . this very latest model is yours for *only* $199.95. See it today!

AMERICAN SERVICE COMPANY
878 MEMORIAL DR., S. E., MA. 6371
Also Available in Our Columbus, Newnan, LaGrange and West Point, Ga., Stores

Associated Press Wirephoto

COMFORTS BURNED CHILD—VAN NUYS, Calif., Nov. 16—Mrs. Patricia Haekin tries to comfort her weeping daughter, Patricia, 2½, at a receiving hospital here Friday where the child was treated for serious burns. Sparks blown by a high wind from a backyard incinerator ignited her clothes. Physicians said Patricia suffered second and third-degree burns over about one-third of her body.

Dixie Solons Hit Truman Rights Plank

Governors Silent After Conference

By JIM THOMASSON
Associated Press Writer

Southern governors were unusually silent Friday on President Truman's prediction of a strong civil rights plank in the 1952 Democratic party platform—the issue some sources believe might split the party.

But timing of Mr. Truman's statement — immediately following adjournment of the Southern Governor's Conference in Hot Springs, Ark., was a factor. Governors Herman Talmadge of Georgia and James Byrnes of South Carolina both indicated remarks they made in Hot Springs covered the situation.

However, shouts of defiance from Dixie Congressmen more than made up for any reticence of their governors. Two of them, Representative Priest (Dem., Tenn.) and Senator Kefauver (Dem., Tenn.), suggested that the President let the platform committee write the platform.

Mr. Truman told his news conference at Key West, Fla., Thursday that his Fair Deal program, including civil rights legislation, adopted by Democrats at the national convention next July.

Governor Kerr Scott of North Carolina was the only chief executive to comment. "I'm still hopeful they can work it out," he said. "If it's as stringent as before, I don't think it will sit well with the South."

Kefauver said he didn't think the President or any other man can write the platform. He added that it is too early to say what the platform will contain.

Priest expressed hope the President wouldn't insist on any plank "that can only create division and disunity at a time when above all else we so greatly need the maximum security." He said he hoped the committee and convention will reject any plank that tends to divide the country.

Two Mississippi Congressmen, Representatives Smith and Abernathy, voiced opposition. Smith predicted Mississippi will not accept either the platform or a candidate who runs on a platform that includes the Fair Deal civil rights program. Abernathy said the program will get the same treatment it got before, as he didn't believe any opponents would yield to it. (Mississippi voted the Thurmond-Wright Dixiecrat ticket in 1948).

Representative Allen (Dem., La.) said if Truman "comes back with the same stuff he has had in the past, I don't think he can get it over."

Senator Sparkman (Dem., Ala.) stated that the South will go into convention determined to rewrite the civil rights plank of 1948, and on writing a platform on all matters upon which Democrats can stand together.

Senator Byrd (Dem., Va.), who in recent speeches has called upon the South to gird for a fight over Mr. Truman's program, said indications at this time "appear to be all against unity."

On the other hand, from another section of the nation, Senator Anderson (Dem., N. M.) expressed hope for a compromise with a civil rights plank not as strong as the 1948 one.

'HURT BAD, PAL?'—SAN FRANCISCO, Nov. 16—Lucky, toy terrier, seems to be asking his master, Gilbert Williams, how he feels. Williams lies on a rolling stretcher at an emergency hospital. He and his dog were riding on a motorcycle that collided with a car. Lucky was unhurt. Williams suffered a broken leg. Lucky was reluctant to get off his master's chest.

COURTS AND COUNTY AFFAIRS

Grand Jury Seeks Relief For Peachtree Traffic

By ALEX JOINER

A traffic-conscious Fulton Grand Jury Friday called on city and county experts to do something to relieve the bottleneck at Brookwood station before the Christmas holiday season.

In a discussion with City Traffic Engineer Karl Bevins, Police Chief Herbert Jenkins, Traffic Supt. T. J. Sikes and County Police Chief G. Neal Ellis, grand jurors pointed out the snag has become worse since the expressway was opened and posed a serious threat to Atlanta businessmen during the coming shopping season.

Bevins said the problem is most acute in the afternoon and suggested more green light time on Peachtree Rd. and use of a patrolman at Collier Rd. to supervise left turns from Peachtree. Police Chiefs Jenkins and Ellis agreed to furnish extra personnel to expedite the flow.

Earlier, the jury returned an indictment against George A. Wilkins for assault with intent to murder Frank R. Deal of 734 Central Ave., S. W. Wilkins allegedly attempted to kill Deal with a shotgun Nov. 10. It also indicted James E. Roberts, former Atlanta Transit Co. trolley operator, for involuntary manslaughter in connection with the death of a pedestrian, C. S. Souter, Sept. 24, at Broad and Alabama Sts.

May Dismiss Suits

Atty. Thomas E. McLemore, who has filed three lawsuits against the Plan of Improvement, Friday said they may be dismissed because of denials by city and county attorneys that equipment mentioned in the petitions will be transferred from county to city. Superior Court Judge Walter C. Hendrix took the three suits—involving the police department, fire department, sanitary and parks departments — under advisement Wednesday.

CITY HALL NEWS

Zoning Bid Denied to Radio Group

By HERMAN HANCOCK

The Atlanta Board of Zoning Appeals Friday turned down a petition to establish a broadcasting station on Stovall St. and also disapproved a request that the Salvation Army be permitted to use a residence at 672 Kennesaw Ave., N. E., as a home for women.

Dick Granville, who said he would be a co-manager of the radio station, asked that the Metropolitan Atlanta Broadcasting Co., Inc., be permitted to establish facilities on property fronting 550 feet on the west side of Stovall St., S. E., beginning at Sanders St.

Granville told the board that Paul Whitcraft is president of the company, and that Belmont Dennis, Covington publisher, is vice-president. Granville said he formerly managed WERD and lives at 851 Ponders Ave., N. W.

A delegation of nearby residents opposed the station, and Councilman Lee Field of the Second Ward, in which the station would have been located under the permit, urged that it be turned down. The vote against it was unanimous.

Gas Station Okayed

Establishment of a filling station at Hemphill Ave. and 14th St. was approved Friday by Council's water committee, ending a long controversy over the facility. Paul Weir, waterworks manager, had opposed the station because of its proximity to water mains. Weir warned that any accident might result in pollution of the water system. A majority of the committee, however, discounted the hazard after officials of Pure Oil Company, petitioners, agreed to strengthen foundations.

Mrs. F. D. R. Is Guest Of Netherlands Queen

AMSTERDAM, Nov. 16—(AP)—Mrs. Franklin D. Roosevelt arrived here Friday by air from Paris for a three-day visit as guest of Queen Juliana.

Mrs. Roosevelt will stay at the castle "Het Oude Loo" near the residence of Juliana's mother.

Ship and Tanker Crash in River

NEW ORLEANS, Nov. 16—(AP).—A United Fruit Co. ship and an empty oil tanker rammed together in midstream of the Mississippi River here Friday.

No injuries were reported.

A huge hole was gashed in the side of the freighter, the USS Comayagua. The tanker, a Texaco ship, the Nauva Andalusia, was damaged also.

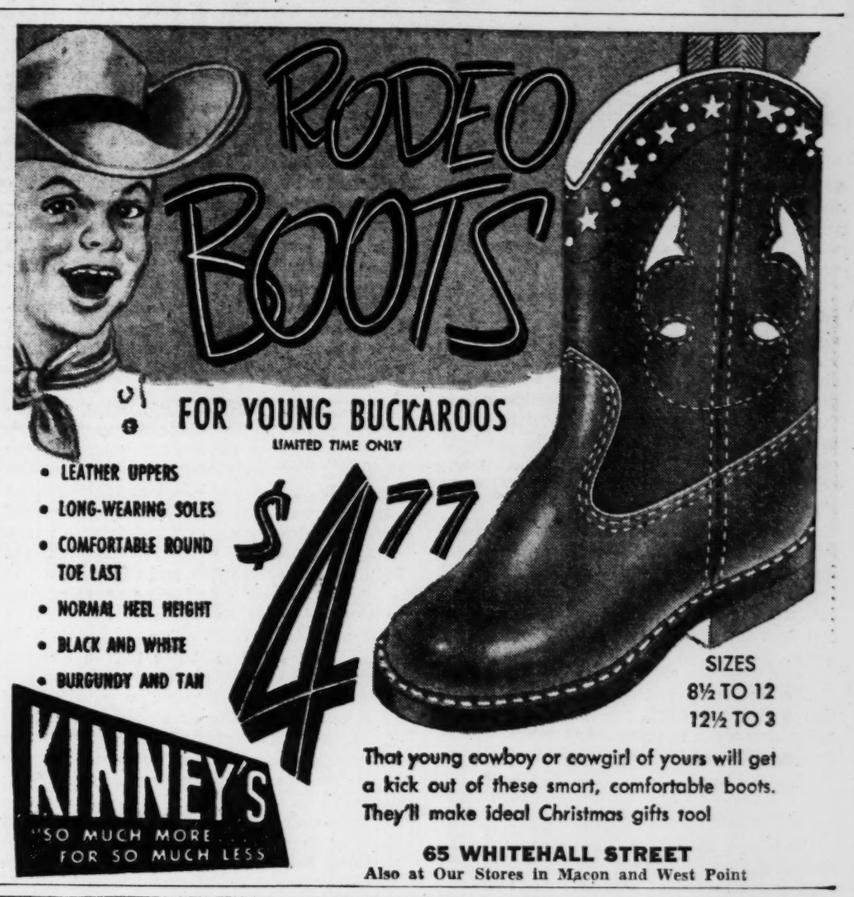

That young cowboy or cowgirl of yours will get a kick out of these smart, comfortable boots. They'll make ideal Christmas gifts too!

65 WHITEHALL STREET
Also at Our Stores in Macon and West Point

West Virginia Bomber Crash Kills Pair

OAKLAND, Md., Nov. 16—(AP) An Air Force A-26 light bomber, flying in fog and snow, crashed high in the mountains of northeastern West Virginia late Friday, killing at least two of three officers on the plane.

Maryland State Trooper Robert Henline, first officer at the scene, said one body and parts of another were found near the wreckage which was scattered over about six acres.

There were reports the plane exploded in mid-air, but there was no evidence immediately to substantiate this.

One of the two engines, however, separated from the rest of the plane and plowed into the farmhouse of Ernest Shaffer. None of the persons in the house was injured. The farmhouse was some distance from the general area of the wreckage.

Crash at Langley Claims 3 Lives

LANGLEY AIR FORCE BASE, Va., Nov. 16—(AP)—Three airmen lost their lives in the crash of their two-engined light bomber in an attempted instrument landing Thursday night. The plane was returning to Langley Air Force Base from a routine navigational training flight.

Base officials listed the airmen as:

Capt. Rodger T. Shaw, 32, student pilot; husband of Mrs. Ione L. Shaw, Buckroe Beach, Va., and son of Mrs. Louis T. Shaw, Nashua, N. H.

First Lt. Charles E. McElroy, 34, navigator, son of Ben M. McElroy, Oakland.

Pfc. Dwight W. Lamb, Jr., 21, son of D. W. Lamb, Sr., of Livermore Falls.

Bill Munday Eats Jubilee Luncheon With NBC Vets

William C. (Bill) Munday, who pioneered football, baseball and basketball broadcasting over The Atlanta Journal's Radio Station WSB in the 1920's, has returned from New York, where he was an honor guest of the Radio Executives' Club at a luncheon celebrating the National Broadcasting Company's silver jubilee.

Munday was honored along with such famed radio pioneers as Lanny Ross, Guy Lombardo, Jack Pearl, B. A. Rolfe, Harry Reiser, Jessica Dragonette, Charles Winninger and other old-timers at the luncheon on the Starlight Roof of the Waldorf-Astoria Hotel.

Another Georgian, Niles Trammell, now chairman of the board of NBC, was also an honored guest on the program, which featured Milton Berle and Ben Grauer as master of ceremonies.

Munday is now public relations director for the Georgia Fire Safety Commissioner, and this year returned to national network broadcasting on Red Barber's CBS Saturday football roundup.

Korean Vet Here Reported 'Killed,'

Capt. H. C. Camp of Atlanta, who once was reported killed in action in Korea, was back in Atlanta with his family Friday.

The unofficial report of Capt. Camp's death reached his wife while she was in a hospital in Camp Haugen, Japan. It was two weeks before the information proved wrong, and Mrs. Camp called those two weeks "the worst experience in my life."

Capt. and Mrs. Camp and their four children, Larry Carl, Gerald Horace, John Wayne and Dorothy Karlene, are visiting Mr. and Mrs. J. H. Camp of 102 Estoria St., S. E., and Mr. and Mrs. Horace Carson of 694 McDonald St., S. E.

Call Threatens Taxman's Wife; Guard Stationed

WASHINGTON, Nov. 16—(AP)—The Internal Revenue Bureau disclosed Friday that a Carolina tax official and his family have been provided with an armed guard following anonymous threats.

A bureau spokesman told a reporter that Howard J. Friddle, chief of the Charlotte intelligence office, and members of his family are "being protected" on a round-the-clock basis by armed agents of the bureau.

The spokesman said that the guard was ordered after Friddle's wife received an anonymous telephone call threatening her and members of the Friddle family.

The threat followed a trip by Friddle to Washington with tax records. The Internal Revenue Bureau did not reveal the nature of the records.

Friddle also has testified recently before the House ways and means subcommmittee investigating irregularities in the federal tax collecting system.

Mail Service to Korea Will Be Resumed

New York Times News Service
Special to The Atlanta Constitution

WASHINGTON, Nov. 16 — The Post Office department announced Friday that regular mail service to Korea will be resumed on Nov. 20.

Service for all types of mail, by ship and air, was suspended to the area on July 11, 1950. Four months later the department removed restrictions on such first-class airmail as postcards, air-letter sheets and regular airmail letters for delivery in Korea.

Western Union Official Arrested On Gaming Count

NEW YORK, Nov. 16—(U.P.)—A vice president of the Western Union Telegraph Co. was arrested here Friday on charges of conspiracy to violate gambling laws in Michigan.

Two Michigan officials, bearing a warrant signed by a judge in their state, joined New York police in arresting Samuel Barr, vice president of plans and engineering for Western Union.

At Bridgeton, N. J., Judge David L. Horuvitz fined Western Union and its Bridgeton office manager $1,000 each on conviction of handling $300,000 a year in bets through its local branch. The manager, Charles H. Frake, also was sentenced to one to two years in prison, but the term was suspended. Payment of fines was delayed pending outcome of an appeal.

The charge against Barr resulted from a raid Sept. 1 on a Grand Rapids, Mich., betting room where the Michigan officials said they confiscated a Western Union ticker used to transmit information from race tracks to offices of John J. Gorman, head of the Capitol City Publishing Co.

Letter From Wife Decides Man's Fate

CHICAGO, Nov. 16—(INS)—A letter and the law got Robert Land of Chicago in trouble Friday.

Superior Court Judge George Fisher was deliberating on a plea by Land's wife, Phyllis, 24, for separate maintenance and custody of their two children. Then Robert stood up.

He offered a letter from his wife that would, he said, prove that she deserted him. He gave it to the judge. It read:

"I cannot stand these beatings any longer. I'm leaving."

Judge Fisher ordered him to pay Phyllis $35 a week until a divorce suit is settled.

CHAIN LINK FENCE

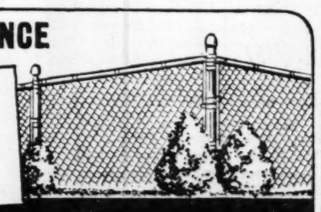

LOWEST PRICES
10% down—36 Mo. to Pay
For Free Estimate
Call CA. 2439 FR. 3640
ANY TIME

DIXICO FENCE CO.
CHAIN LINK STEEL

The Best of the Great Bourbons

NOW . . . at a Price Everyone Can Afford

Judges of Fine Whiskey Select Old Heaven Hill

Best Of The Great Kentucky Bourbons Acclaimed For Quality, Flavor, Smoothness

Old Heaven Hill Sour Mash Method Makes Best Whiskey

Since 1788, this time-proven method has been producing bourbon of famous quality. Those who know fine whiskey immediately recognize its superior smoothness, flavor and aroma. Old Heaven Hill quality is available at a price everyone can afford.

Made in Nelson County

The limestone spring section of this famous Kentucky County is endowed by nature with all things necessary to make the finest of bourbon. Judges of fine whiskey have found this true for generations.

Why It's The Best!

OLD HEAVEN HILL is made by the slow, costly sour mash method. All ingredients are tested for quality. The superb, uniform flavor is the result of knowledge plus a never-ending desire to always make the very finest. Try it yourself. Enjoy the *best* of the great Kentucky Bourbons. Ask your dealer for OLD HEAVEN HILL today!

OLD HEAVEN HILL

The BEST of The Great Kentucky Bourbons

BONDED KENTUCKY STRAIGHT BOURBON WHISKEY—100 PROOF—HEAVEN HILL DISTILLERIES, INC.—BARDSTOWN, NELSON COUNTY, KENTUCKY

THE ATLANTA CONSTITUTION

SATURDAY, NOVEMBER 17, 1951

CLARK HOWELL, Publisher
Wm. H. FIELDS, Managing Editor

RALPH McGILL, Editor
LEO AIKMAN, Editorial Assistant

The Controversy Has Just Begun

President Truman's announced decision to make the controversial Fair Deal program the heart of the 1952 Democratic platform lends itself to a number of speculations as to what will happen and all of them indicate bitter controversy ahead.

The 82nd Congress has rejected the program almost in its entirety, as Mr. Truman must have known it would. Some of the provisions, including the FEPC and other civil rights legislation, have resulted in a bitter split within the party itself, with Southern Democrats fighting it all the way. It resulted in the Dixiecrat movement and the political coalition between the Southerners and the Republicans to defeat most of the Truman program.

Whatever else that can be said about the President, he is certainly a determined man. He has courage, too. However, the Fair Deal program proved the vote-getter in the 1948 campaign in the industrial areas of the East and Midwest which brought victory to the party.

* * *

By far the most intriguing political situation which has faced the United States in many decades is the riddle of General Eisenhower. Senator Taft has worked rapidly in lining up delegates for the 1952 convention and the boom for Ike has by no means crystallized within the Republican Party.

Truman's statement Thursday in which he left the door wide open for a future possible endorsement of the general, regardless of the fact that Eisenhower is generally conceded to be a Republican, will again leave the politicians in a quandary. It reopens speculation on the possibility that Eisenhower may be handed the Democratic nomination in 1952. Whether he can embrace the Fair Deal, and his statements in the past have indicated that he cannot, becomes an all-important question.

The year 1952 is going to be an interesting year. There is going to be a tug of war in each party, and the final campaign will be one of the hardest fought in history.

* * *

The worst possible combination of candidates would pit Taft against Truman. Such an election would decide nothing, leaving the United States as divided within itself as before. In such an election, personalities would be the key issue. None of the vital questions of foreign policy and defense would be settled, one way or the other, in a fight built around accusations and denials.

As for Senator Taft, he is attempting now to disprove contentions he is an isolationist in foreign policy. In 1940 he was quoted as saying "war is even worse than a German victory." In his new book which attempts to outline his views, the senator puts himself on record as favoring an alliance with Britain, backs rearmament of the United States and the Western nations, and calls for war if the Russians attack nations ranging from Japan to Germany.

This same Senator Taft last month said the war in Korea was a "useless" war, but that the United States would be foolish to withdraw from it and that "some kind" of intervention there was necessary. What does the senator mean?

* * *

Freight Car Ferry, Savannah to New York

A freighter named "Havana" will sail with the tide from the port of New York on Nov. 30. Her destination will be Savannah, Ga. On arrival, she will be rechristened "Savannah."

The run will mark the inauguration of seatrain service between New York and Savannah or rather a resumption of a schedule interrupted several years ago when the Ocean Steamship Co. ceased operations.

This new service—freight cars delivered by water—has been approved by the Interstate Commerce Commission on a temporary basis. The ICC will continue to study application for permanent service as filed by Seatrain Lines, Inc.

Seatrain had applied earlier for the right to buy the unused operating rights of the Ocean Steamship Co., a Central of Georgia Railway subsidiary. Later Seatrain dropped the proposal and asked the ICC for a certificate in its own name.

We hope the Commerce Commission will see fit to make the temporary permit a permanent one. The freight car ferry service will mean much to the port of Savannah and Georgia.

* * *

Vishinsky's Proposals Are Still Unacceptable

The Reds have backtracked from their uncompromising stand on arms reduction and control of atomic weapons, indicating there may be a remote possibility of working out such a plan in time. However, their latest proposal, a counter to that of the West's forthright appeal in the United Nations General Assembly, still leaves much to be desired.

Russia's Vishinsky has proposed that the United States, Britain, France, China and the Soviet Union reduce armaments by one-third during the calendar year following its adoption by the UN Assembly. He also calls on member countries to submit complete official data on their armed forces, weapons, including atomic bombs, and foreign military bases no later than one month after adoption of the plan. He asks for prohibition of atomic weapons.

The fourth point in the plan calls for formation of an international control organ within the framework of the Security Council, where Russia has a veto, to check on the statements submitted by the various states.

In the first place, a reduction in armed strength now by one-third would still leave Russia and China with much greater armaments than the West, since it is conceded they vastly outnumber us today.

Relatively, the positions would not change. Should atomic weapons be outlawed under such circumstances, the last remaining barrier to Red aggression would thus be removed. Already possessing superior military power in other fields, it would remove the one bar to loosing this military power in Europe and Asia.

As for submitting official data on armed forces, weapons, atomic weapons, and foreign military bases, all the advantage here is with the Russians. It would amount to giving them a blueprint of our entire offensive and defensive planning. Such a procedure would give them all the advantages, without a guarantee that in return they were submitting the correct data on their own forces. They have evaded the truth so many times in the past that it would be foolish to reveal our own plans and strength unless their statements could be checked through fool-proof inspection. The West's plan provides such inspection.

As for the formation of an international control organ within the framework of the Security Council, Russia has a veto there. Where Russia has been able to exercise her veto in the past, the West has found itself powerless to carry out UN objectives. Such a control organization would be meaningless under any such arrangement.

Vishinsky is milder in tone and his proposals have the effect of putting the question of disarmament back into the hands of the United Nations, where the West maintains it belongs. He first proposed a disarmament conference of the Big Five nations, which would have the effect of leaving the heavily armed Russian satellites unaffected.

* * *

Is Mother Earth Headed for Breakdown?

Evidence presented at the National Academy of Science indicates that the earth is slowing down in its rotation. Each day in this century, the scientists say, will be one-thousandth of a second longer than the corresponding day in the 19th century.

One theory is that the masses of the interior of the earth are shifting. If they shift toward the axis of rotation, the old ball turns faster. But if they shift away, the movement is slowed.

So the experts say the masses are shifting farther from the axis. If so, they are not the only ones trying to get away from the center of things. This is an age of dispersal.

Regardless of what is causing the lag in the global spin, one thing is apparent. With the world moving so fast these days, even the earth itself can't stand the pace.

* * *

The Jaycees Go Out for Blood

The members of the Atlanta Junior Chamber of Commerce don't mind going that extra mile for the good of community and country. Already recognized for their annual Empty Stocking Fund drive at Christmas, the Jaycees have taken on another formidable project—helping the Blood Center of the Atlanta Red Cross Chapter meet its monthly quota.

Their specific assignment is promoting the recruitment of donors in businesses which employ from 50 to 250 persons. Organized in 20-man teams, the Jaycees are out building up a donor schedule that will help insure a steady flow of life-giving blood and plasma from Atlanta to our front line of defense in Korea.

Give these young men a friendly and cooperative hearing when they come around. They're on an extra tour of patriotic duty. They'd like to get this blood donor program set up and working so that they can swing into their Christmas project.

Whether it's filling an empty blood bank or empty stockings, they are giving unselfishly of their time and energy. They deserve help in both instances.

'All Together, Again Now!'

Pulse of the Public

Brown Cane Sugar, Pour Into Squeezings And Presto, You Have 'Amber Lightning'

Trion—Please permit me to defend your reporter, Celestine Sibley. Mrs. Luther Dent, in her letter to "Pulse of the Public," said she had never seen any amber "white lightning." Well, I haven't either, but I know a little bird who has.

It seems that moonshiners can get (or could get) a little higher price for amber squeezings than they can (or could) get for clear (or white) squeezings. To put the amber color in without killing anybody, one must use sugar. The sugar is heated in a frying pan or other suitable container until it turns brown. It is then mixed with the clear squeezings, and presto! "amber lightning."

I'm only 19 so I don't remember prohibition and I can't say I saw any liquid corn of either color. I'm only quoting a retired authority on the subject.

ROBERT SMITH.

* * *

A Teacher, a Boy And His Pet Dog

Rockmart—Traveling west on West Ave. in Cartersville, I saw what seemed to be an accident of grave importance. Traffic had slowed down and as the cars drew near I saw a lady and a small boy hovering over an object in the street. Suddenly I realized that in the course of a very few minutes several cars had halted behind me and am sure they felt as I did. I saw a little boy looking wistfully through his tears at his beloved teacher as she carefully wrapped his pet dog, a victim of the highway, picked him up in her arms and carried him to the grass plot where he would not be disturbed by oncoming traffic. My hat is off to our teachers as they try to make the world a happier place for our boys and girls.

MARCUS PHILLIPS.

* * *

A Long, Long Time Ago

Atlanta—That was a real interesting piece of Leo Aikman's about The Dawson County Advertiser, Dahlonega Nugget and Cleveland Courier.

I was up in "them" parts in a 10-C Franklin touring car many years ago, got lost in those high hills of the Smokies.

I was at the Davidsons' print shop in Cleveland when Mr. Davidson Sr. ran his own shop and was teaching his two boys and one girl how to set type. That's been close to 50 years. John Davidson and I walked from Lula to Cleveland. Their home was at Loudsville.

WILLIS H. DODSON.

* * *

Wants Information On de Boisfeuillet

Redwood City, Calif.—I desire to contact the descendants of the Marquis de Boisfeuillet whose daughter married Ralph Clay of Atlanta. In turn their daughter (my grandmother) married Edward A. Strong, whose son, Robert Weeks Strong, was my father. I am advancing in years and have some Clay relics which I would like to discuss with some member of the Clay family, including the Clay family Bible. My address is 2003 Middlefield Rd., Redwood City, Calif.

MRS. JOSEPHINE S. CALLAHAN.

* * *

1952 Promises A Lively Scrap

Ellaville — Toll roads and Cadillac motors are in the news as well as each state electing its own President in 1952. Byrnes wants the Southern people to help him settle a personal feud with Truman while Talmadge slaps at the Democratic Party but says he cannot vote Republican.

Can anyone unscramble this mess? Byrd has been attacking the Democrats since Roosevelt days, but owes his rise to the Democratic Party.

Georgians are paying sales taxes to build roads and superhighways, but Talmadge wants them to fork over another penny per mile.

Indeed, 1952 promises a lively scrap!

MARION JONES.

* * *

Recalls Days Before Democrats

Atlanta—I hope that all labor and progressive groups in America will not be misled by the tactics of some of the South's party splitters and cause us to get an unfriendly national Congress and President in Washington in 1952. Let us who can remember the 1920's and the 1930's, and those too young to remember, review our history and see if we are not much better off under the present administration than we were then and vote accordingly.

BEN F. THOMAS.

Calvin Cox

A Full Partner For the Nation

In recent postwar years "discovery" of the South and its booming economy has fast become a national phenomenon. Business executives, editors, economists, and a myriad number of other professional people have come to Dixieland, looked around, and gone forth to speak exceedingly well of the section and its inhabitants. Southerners themselves are becoming increasingly introspective. A current observer is the monthly publication of the American Geographical Society. The October issue of "Focus"—six pages of text and symbol maps—is devoted to a study of the Southern states under the title, "The Changing South."

The article, by Wilbur Zelinsky, who is an instructor at the University of Georgia, starts out by stating "the myth of the Old South dies hard." From there, the writer's review of today's Southland is calculated to disassociate the reader from any overwhelming ideas of magnolias and crinoline. The "Focus" story refers to the South's "new role as a full partner in the national economy" and traces the agricultural and industrial changes which have brought about this equality.

Speaking geographically, Zelinsky says:

"The single unifying physical element of the American South is a rather uniform climate with abundant rains and long, warm growing seasons. Landforms, minerals, and plant life vary greatly, and so do soils, which, unfortunately average out as scarcely mediocre in fertility.

"The cement that binds together these diversities is the inheritance of a unique cultural pattern and a shattering material bankruptcy from a brief heyday of plantation glory. The process of trial and error by which other American regions found their vocations a century or more ago is being re-enacted before our eyes, but more quickly and deftly. The South is profiting from its own and its neighbors' blunders and has begun to "substitute the research laboratory for the wailing wall."

The study notes the changing agricultural picture which has seen a tremendous exodus from the farm and yet at the same time a tremendous increase in agricultural values through better use of the land and a greater diversity of crops. "In the face of a great loss of labor and a dearth of farm mechanization, the South can boast of the greatest relative gains in the United States (1933-1950) in the productivity of the farm worker and the per acre value of farm land," the article says. Particular tribute is paid to the expanding pasturage economy and the increasing attention given forestry.

Addressing the present and looking into the future, Zelinsky declares:

"The well-advertised hydroelectric power development in and around the Southern Appalachians has been the critical locational factor for surprisingly few new businesses. The majority of the new factories were drawn to the South by the opportunity of profitable supply markets furnished by a steadily increasing population with expanding purchasing power.

"'Some other new industries are oriented toward supplies of raw materials that are abundantly or uniquely present in the South, such as petroleum, natural gas, coal, iron, phosphates, bauxite, and sulphur; others were attracted primarily by the industrial labor supply, especially by its abundance, reliability, and quality. It would seem, then, that the recent industrial boom in the South is based on conditions permanently attractive to the investor, not on a relatively evanescent wage difference, and that it is likely to continue for a good many decades.

"The fact that some 35 per cent of the industrial structures contracted for in the United States between 1945 and 1948 were to be erected in the South gives some indication of the sustained strength of this movement."

The man's right!

Ollie Reeves

A Rhyme a Day

"Will exchange automatic, twelve-gauge shotgun for baby-bed."—Want ad.

Sometimes a shaft of light breaks through . . . and helps us get a clearer view . . . and gives us hope as we peruse . . . the daily fare of dismal news.

It's quite depressing when we read . . . of bribery, of graft and greed . . . of accidents by driving-drunks . . . of bodies found in steamer trunks . . . of men who robbed the commonwealth . . . and moved to Chile for their health . . . (Most any spot's a healthful clime . . . that keeps a man from doing time).

It pains us that the ink-stained page . . . that chronicles the present age . . . repeats the news first printed in . . . "The Stone-Age Times and Bulletin" . . . and, although centuries removed . . . from all of that, we're not improved.

And then, in smaller type, we find . . . some news that's of the brighter kind . . . a couple weds, a child arrives . . . to add enjoyment to their lives . . . grandfather's chest expands with pride . . . the shot-gun can be laid aside.

Leo Aikman

'Miss Nell' Has Rung the Bell

There can be no doubt about it, the happiest woman in Georgia this week is Mrs. R. K. Stovall, of The Meriwether Vindicator at Greenville. For three years "Miss Nell" has had her head set on a Better Hometown championship for Greenville. When "Miss Nell" gets her head set on anything, there's no stopping her.

For three years, as chairman of the Meriwether County city's Better Hometown committee, she has been driving those Greenvillians toward a top award in the Georgia Power Co.'s fine community contest.

And now she's done it. Greenville has won first place and $1,000 in its population class.

Don't say a woman can't keep a secret. For two days before the official break on Thursday Greenville knew it had won. The Vindicator knew it and refrained from putting out a special edition. But they're telling the world about it now.

What copped the cup for this county-seat town of 733 population?

"Well, a new water system helped," says Mrs. Stovall, "and so did better sanitation. But mostly it was the spirit that came from those supper meetings we've had every month. Why, there were folks in Greenville who had been living here all their lives, yet they didn't really know each other. But we reached into every home and got them acquainted. Friendship, that's the thing!"

Friendship. That is the thing of which we need much more. We're not going to save the world with bigger warships and airships and H-bombs. Ultimately, the remedy must be bigger and better friendships.

Before we can learn to love our enemies abroad, we must learn to like the man next door. To like him we must first come to know him.

And so in Greenville, Ga., the Stovalls and the Revills and the Harvey Cutts and the Kellers and a lot of other good people have worked to get a water system and garbage collection. In getting those things, they've won state-wide recognition and a $1,000 purse.

But most of all they've come to know each other better. That's the reason that in the community contests, like the power company's and the Atlanta Chamber of Commerce competition for rural areas, even the losers always win.

* * *

MRS. STOVALL has another very good reason to be happy this fall. Her friends in the Georgia press know that last winter the Stovalls went through a crisis when R. K. came to an Atlanta hospital critically ill. For weeks it was "touch-and-go," but the Greenville publisher made the grade and is now feeling fine.

* * *

YOU CAN say that again!

"The milk of human kindness is never more diluted than when gossips gather at the pump."—Sparks Eagle.

Gladstone Williams

The Weaknesses Of the Dixiecrats

WASHINGTON—In his speech before the Southern Governors Conference at Hot Springs, Ark., the other day Speaker of the House Sam Rayburn put his finger on the underlying weakness of the Dixiecrat movement. He could not have made a shrewder choice of arguments in his appeal to Southern Democrats to stay within the Democratic Party than by citing the loss of power and prestige that would fall the lot of Southern Congressmen if the threatened revolt against President Truman should give the Republicans control of Congress.

It is in this point that the weakness and the futility of the Dixiecrat movement lie. What is proposed is that Southern Democrats, in the event of a Truman third-term venture, veer off into another splinter party program such as the one undertaken in 1948. The purpose back of the move would be to deprive the regular Democratic nominee of enough electoral votes to throw the election of the next President into Congress.

Assuming that this might happen from a close election, the lower house of Congress would take over from a deadlock in the Electoral College. Each of the 48 states would be allowed one vote in the election of a president, with a majority of the state delegation determining how the state's vote would be cast. Twenty-five state unit votes would be necessary to elect a majority.

In the final showdown Southern congressmen would have a choice of doing one of three things. They could vote for either the Dixiecrat candidate or the regular nominee of the party, or they could vote for the Republican candidate. Since it is hardly conceivable that the tail would be allowed to wag the dog, the ultimate choice would lie between the Republican and the regular Democratic nominees.

Under those circumstances, no reasonable doubt can be raised as to what the Southern congressmen would be likely to do. They would cast their lot with the regular Democratic nominee, of course. To do otherwise would jeopardize the many powerful committee chairmanships and the seniority position held by Southern members of the House.

Speaker Rayburn delivered a telling blow when he reminded the Southerners of the important positions their members hold in the organization structure of the Congress. In the House the great agricultural committee is headed by Representative Cooley of North Carolina; Vinson of Georgia heads armed services; Doughton of North Carolina holds down ways and means; Richards of South Carolina is chairman of foreign affairs; Barden of North Carolina has education and labor; Rankin of Mississippi has veterans' affairs, and Wood of Georgia is chairman of the un-American activities committee.

It is an imposing list. In the Senate, Southern men have equally pretentious positions. George and Russell of Georgia head the top-ranking committees on finance and armed services; Connally of Texas presides over foreign relations; McKellar of Tennessee has appropriations and Ellender of Louisiana has agriculture and forestry—to name only a few.

What the Dixiecrats would be doing would be to ask Southern members of Congress to throw control to the Republicans with the consequent loss of these chairmanships and seniority. The very thought is utterly impractical. Nothing better illustrates the futility of what is proposed.

Valley Daily Times

Here in the Deep South we have our cold days and our nasty, rainy days.

It's seldom, however, that our traffic is tied up by a foot of snow and we have to wade through slush when the snow melts.

It's seldom that sleet breaks the branches of our trees, our telephone and power lines.

Most of us cuss the weather from time to time but when we compare our extremes of hot and cold with other areas we really have very little to cuss about.

Woods Grove Takes Eyes Of Improvement Judges

By CECIL COFFEY
Constitution Staff Writer

HIAWASSEE, Nov. 16—Judging in the North Georgia Farm Community Improvement Contest, sponsored annually by the Farmers' Club of the Atlanta Chamber of Commerce, was completed Friday at the Woods Grove community in Towns County.

Nestled among the highest mountains in Georgia, Woods Grove was the ninth community judged in the final phase of the contest. Nine north Georgia communities were winners in county and district contests and this week's judging was to determine the top community in the area covered.

Woods Grove community leaders reported 100 per cent participation in community planning during the past year. Among prominent improvements reported were: Increase in soil improving practices, permanent pasture and year-round grazing improvements, approximately 50 per cent increase in poultry production, the addition of enough farm machinery to meet current community needs and 100 per cent participation in spring, summer and fall gardens.

Woods Grove selected as its motto, "Not Great, But Neighborly." As part of the "neighborly" co-operation, the community has united to push church work, home demonstration and recommendations, a county health nurse fund, a Red Cross drive, the erection of new mail box posts and community signs and developing new leadership by promoting 4-H, FHA and FFA work among the youth.

Miss Annette Braswell is the home demonstration agent for Towns and Union counties. According to Friday's reports, she has actively supported and participated in most community projects.

Winners in the contest will be announced Dec. 17 at a banquet in the Ansley Hotel.

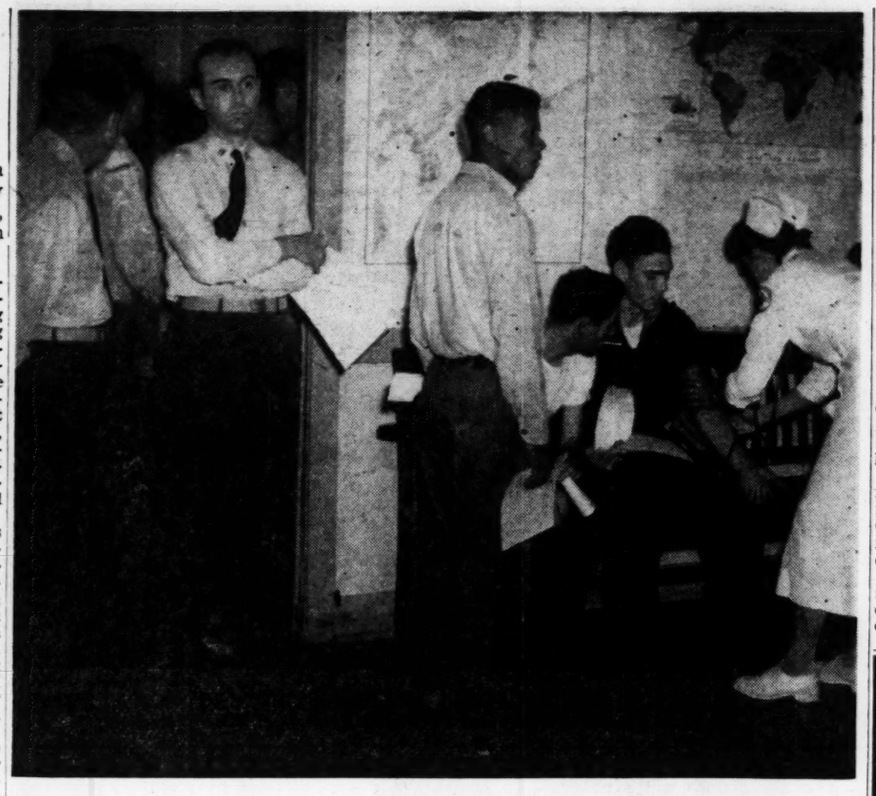

Official U. S. Navy Photograph

NAVY MEN GIVE BLOOD—Personnel at the Atlanta Naval Air Station helped out their buddies in Korea by donating 171 pints of blood to the Red Cross for shipment overseas. Here, a nurse takes a sailor's blood pressure before he makes his donation. Other Navy men await their turns.

Cocke Raps Reds for POW Crime

Erle Cocke Jr., past national commander of the American Legion, said here Friday the reported Communist slaughter of more than 5,000 American prisoners in Korea was "probably so."

He said if they were not killed, the prisoners probably were taken so far into Siberia that they "are not living as human beings."

Addressing the Atlanta Lions Club, Cocke said the negotiations in Korea were "perhaps the greatest propaganda stunt the world has ever seen."

He pointed out that Communist radio broadcasters were predicting that General Ridgway and General Van Fleet would be fired for their failures "just as General MacArthur was fired."

Cocke said the United Nations still was three divisions short of having a striking force large enough to take the country.

Cocke said he thought there was a 50-50 chance of avoiding war with Russia.

He estimated Russia out-produced the United States two to one when the Korean War began 17 months ago. He said the arms production rate was about even now, and he predicted by June, 1952, the rate "will be two to one in our favor."

He said 1952 would be a critical year, not only because of the national election and the end of the Marshall Plan, but also because Russia may decide then whether to allow this country to outstrip her in production.

Churchill Pins Hope On Blood, Sweat, Paint

WESTMORELAND, N. H., Nov. 16—(AP)—L. W. Churchill hopes hunters won't mistake his cows for deer this season.

Last year one trigger-happy nimrod was credited with shooting a goat. Another blew a large hole in a bear skin rug draped over an automobile radiator.

On the sides of his cows, Churchill has painted in large letters:

"C-O-W."

TO AMUSE US TODAY

At the Theaters

ART—"First Legion," Charles Boyer, Barbara Rush etc., at 3:30, 5:30, 7:30 and 9:30.

FOX—"Close to My Heart," Gene Tierney, Ray Milland, etc., at 1:40, 3:35, 5:30, 7:40 and 9:45.

LOEW'S GRAND—"The Man With a Cloak," Joseph Cotten, Barbara Stanwyck, etc., at 11, 12:50, 2:40, 4:30, 6:20, 8:10 and 10.

PARAMOUNT—"Jim Thorpe, All-American," Burt Lancaster, Phyllis Thaxter, etc., at 11:22, 1:24, 3:26, 5:28, 7:30 and 9:32.

RIALTO—"The Blue Veil," Jane Wyman, Charles Laughton, Joan Blondell, etc., at 11:15, 1:18, 3:21, 5:24, 7:27 and 9:30.

ROXY—"The Spoilers," John Wayne, at 11, 2:11, 5:22, 8:33. "Abilene Town," Randolph Scott at 12:24, 3:55, 6:45, 9:57.

Dine and Dance

BILTMORE (Empire Room)—Elizabeth Talbot-Martin, comedienne, stars in floor shows at 8:30 and 11 p. m. Dancing to Wade Cregar's Orchestra.

HENRY GRADY PARADISE ROOM—Floor shows daily except Sunday, 1:15 and 9:45 p. m. Dogwood Room, dancing from 5 to 8 p. m.

CLUB 26—Dining and dancing. In person Bette Blue with Ozzie Fransko and his orchestra.

Neighborhood Theaters

AVONDALE—"Angels in the Outfield," Paul Douglas.

BROOKHAVEN—"Boys of the City" and "Whirlwind."

BUCKHEAD—"County Fair" and "Silver Raiders."

CASCADE—"Rogues River" and "Triple Trouble."

CENTRAL—"Montana Desperadoes" and "Night and the City."

DECATUR—"Tarzan and the Amazons" and "Arizonan."

DEKALB—"Let's Go Navy" and "Hills of Oklahoma."

EAST POINT—"Prairie Roundup" and "China Corsair."

EMORY—"Flame of the Barbary Coast" and "Little Egypt."

EMPIRE—"The Destroyer" and "Six-Gun Mesa."

EUCLID—"Fort Savage Raiders" and "The Painted Hills."

FIVE POINTS—"Thief of Bagdad" and "Kit Carson."

GARDEN—"Painting the Clouds With Sunshine," Esther Williams.

GORDON—"Captain Horatio Hornblower," Gregory Peck.

GROVE—"Autry of the Mounties" and "Savage Drums."

HILAN—"Force of Arms," William Holden.

KIRKWOOD—"Triple Trouble" and "Jiggs Out West."

MADISON—"Stage to Tuscon" and "Palooka in Square Circle."

PLAZA—"Texas Carnival," Esther Williams.

PONCE DE LEON—"The Man Who Cheated Himself" and "The Big Gusher."

RHODES—"Texas Carnival," Esther Williams.

RODEO—"Kiss in the Dark" and "Dakota."

RUSSELL—"Texas Carnival," Red Skelton.

TECHWOOD—"The Invisible Man" and "Lightning Guns."

TENTH STREET—"Rogue River" and "Invisible Woman."

WEST END—Joe Palooka Meets Humphrey" and "Short Grass."

Drive-In Theaters

BANKHEAD—"Lady in a Jam" and "Give Us Wings."

PEACHTREE—"Last of the Mohicans," Randolph Scott.

PIEDMONT—"Comanche Territory," Maureen O'Hara.

ROOSEVELT—"Girls on the Road" and "Girls Under 21."

SCOTT—"Dakota," John Wayne.

STARLIGHT—"Pickup" and "Undercover Girl."

STEWART—"Frenchie," Joel McCrea.

Colored Theaters

ASHBY—"Gun Crazy" and "Prehistoric Women."

CARVER—"Trigger Trail" and stage show.

EIGHTY-ONE—"Wells Fargo Gunmaster" and "Shakedown."

FORREST—"Customs Agent" and "Riding the Outlaw Trail."

HARLEM—"Train to Tombstone" and "Hardy Guy."

LINCOLN—"Crime, Inc.," and "Train to Tombstone."

ROYAL—"Shakedown" and "Mysterious Desperado."

RITZ—"I Can Get It for You Wholesale," Susan Hayward.

STRAND—"Tough Assignment" and "Vigilante Hideout."

Third Army Band Wins DAV Award

Atlanta's William E. Tate Chapter No. 1, Disabled American Veterans, presented a DAV plaque for meritorious service to the Third Army band at Friday afternoon ceremonies at Fort McPherson.

Dexter B. Brown, chapter commander, made the presentation to Chief Warrant Officer Hugh W. Frost, band leader, following retreat parade at Hedekin Field.

Lecture on Faith

A lecture on "Practical Effective Power of Prayer and Faith" will be given by Mrs. Rose Mae Ashby, practical psychologist, at 3:30 p. m. Sunday in the Ansley Room at the Ansley Hotel.

FOX NOW
This thing called love—and the wonderful things it makes happen!
RAY MILLAND—GENE TIERNEY
Close to my Heart
—Added—
NEWS
CARTOON
EDDIE FORD at the Organ

NOW
Paramount
Glorious as the grand guy it glorifies! Everyone's hero—one woman's idol!
JIM THORPE ALL AMERICAN
BURT LANCASTER
—CHARLES BICKFORD
STEVE COCHRAN
PHYLLIS THAXTER
—Added—
Color Cartoon
World News Events

NOW
ROXY
2 STAR STUDDED ACTION HITS
"The Spoilers"
with
John Wayne
Randolph Scott
Marlene Dietrich
—Also—
"ABILENE TOWN"
with
Randolph Scott
Ann Dvorak
Rhonda Fleming

NOW PLAYING
DRIVE-IN THEATRES
BANKHEAD
3350 BANKHEAD HIGHWAY BE 2811
INDIVIDUAL CAR HEATERS
"LADY IN A JAM"
IRENE DUNN
—AND—
"GIVE US WINGS"
PEACHTREE
P'TREE BLVD at CHAMBLEE 21-2010
INDIVIDUAL CAR HEATERS
"LAST OF THE MOHICANS"
RANDOLPH SCOTT
BRUCE CABOT
Plus Comedy and Cartoon
PIEDMONT
PIEDMONT at LINDBERGH EX-2211
"COMANCHE TERRITORY"
Color by Technicolor
MAUREEN O'HARA
MacDONALD CAREY
ROOSEVELT
ROOSEVELT HIGHWAY CA-8714
HEATERS FOR YOUR CAR
"GIRLS OF THE ROAD"
AND
"GIRLS UNDER 21"
SCOTT
SCOTT BLVD at LAWRENCEVILLE HWY DE-9484
"DAKOTA"
JOHN WAYNE
STARLIGHT
2000 MORELAND AVE DI-3661
HEATERS FOR YOUR CAR
DOUBLE FEATURE
"PICKUP" and
"UNDERCOVER GIRL"
STEWART
STEWART at CLEVELAND CA-4477
"FRENCHIE"
Color by Technicolor
SHELLY WINTERS
JOEL McCREA
Children UNDER 12 ADMITTED FREE

RHODES EL. 7919
"TEXAS CARNIVAL"
TECHNICOLOR

Now!
LOEW'S
Joseph COTTEN · Barbara STANWYCK
in M-G-M's
The MAN WITH A CLOAK
CO-STARRING
LOUIS CALHERN · LESLIE CARON
plus COLOR CARTOON
MUSICAL
LOEW'S NEWS

NOW
RIALTO
OPEN 10:45
JERRY WALD and NORMAN KRASNA present
JANE WYMAN
in THE BLUE VEIL
RKO

NOW PLAYING
THE PARADISE ROOM
"Show Place of the South"
Presents
FRANK ROSS and ANITA LAPIERRE
Comedy Impressionists
MADELINE and BOB HASKELL
Unusual Talent
PADDY WING
Artistry in Ballet-Taps
For Show and Dancing
CHARLES FLEMING AND HIS ORCHESTRA
In the Dogwood Room from 5 'til 8
FRANCES WALLACE TRIO with Marilyn Ellis
Paradise Room
HENRY GRADY HOTEL

A TRULY GREAT MOTION PICTURE!
CHARLES BOYER
The First Legion

SEE THE STARS AT THE BILTMORE HOTEL
TWO SHOWS NIGHTLY

SATURDAY NIGHT DANCING FROM 9 P. M.
Lewis Ridley's Orchestra
HURST DANCE STUDIOS
FOX THEATER BLDG.
For Table Reservations, Call VE. 1233—CH. 0131

Applaud a New Star
MAGICAL, MARVELOUS, MUSICAL MITZI GAYNOR IN 20th CENTURY-FOX'S HAPPY-HEARTED SHOW ABOUT THE GIRL WHO SET AN ERA AGLOW!
GOLDEN GIRL
TECHNICOLOR
FOX Starts Wednesday

WEEK-END SPECIAL!
5 lbs. SUGAR FREE!
with every 10 gallons of Gas
or if you don't want 10 gallons, we will give you 2-lb. bag of fine granulated sugar with 5 gallons.
Domino Pure Cane Sugar Granulated
Balloons for the Kiddies when accompanied by customers.
Peach State Oil Co.
"YOUR SUGAR STATION"
923-925-927 LEE ST., S. W.
Opposite Gulf's Bulk Plant

Save Labor Costs
at the
Kitchen Specialty Co.
SELECT-O-BAR
Install your own wall-coverng, floor-covering, counter-top materials.
SPECIAL VALUES
Asphalt tiles from 5c ea.
Linoleum tiles from 10c ea.
Wall-covering from 13c sq. ft.
Standard linoleum $2.45 sq. yd.
Rubber tiles 30c ea.
Plastic for counters 47c sq. ft.
Formica $1.00 sq. ft.
All first-quality material. Sundries and tools available.
KITCHEN SPECIALTY CO.
1847 Peachtree EL. 7326

Designed for you and your budget too!
1952 DE SOTO
ON DISPLAY NOW!

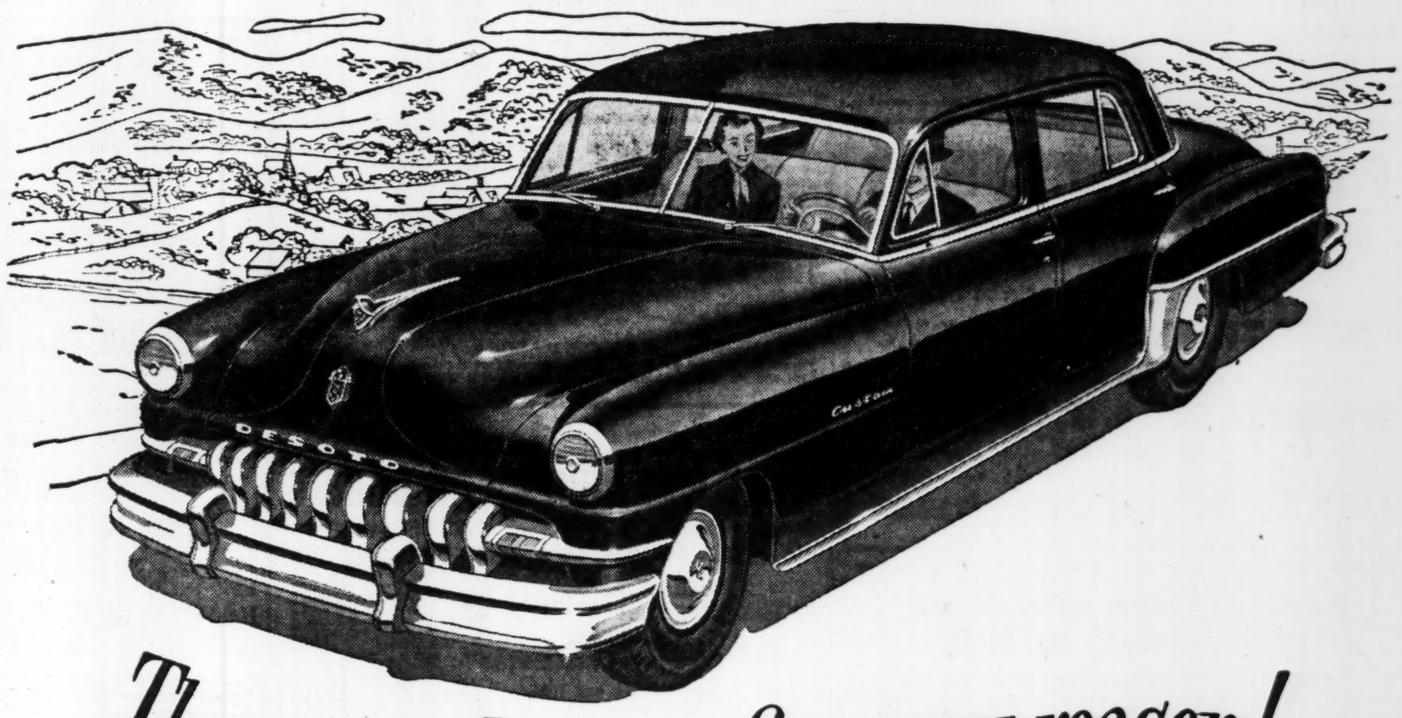

The car you'll want for every reason!

FOR VALUE
More for your money . . . many features other cars charge extra for . . . greater value throughout!

FOR BEAUTY
Smart, practical styling . . . wide choice of models and new body colors. Durable, harmonizing upholstery!

FOR PERFORMANCE
Big, high-compression engine. Tip-Toe Shift with Fluid Drive lets you drive without shifting. Waterproof ignition.

FOR SAFETY
No car in America has bigger brakes! Safety-Rim Wheels . . . all-steel body . . . rugged box-type frame!

FOR COMFORT
More headroom, legroom, armroom . . . Chair-High Seats . . . Oriflow Shock Absorbers . . . longer wheelbase.

FOR ECONOMY
Designed for you and your budget too . . . keeps you on the road and out of the shop. Built to last years longer!

COME IN AND SEE THE NEW 1952 DE SOTO TODAY!
Wagstaff Motor Co., Inc.
Spring at Eighth St., N. W., Atlanta
Belle Isle Motors, Inc.
131 West Ponce de Leon, Decatur
McClelland-Jackson Co.
500 North Main St., East Point

IN OUR CHURCHES

Central Presbyterian Suppers Bring Bible Characters Closer

Church night suppers at Central Presbyterian Church are a weekly affair. And members who attend these Thursday night get-togethers hear Scripture readings, stories and songs along with enjoying food and fellowship.

Currently, Dr. Stuart R. Oglesby, pastor, is helping his congregation get better acquainted with Bible characters through "Personality Portraits From the Scripture."

Continuing a series on Job, which he will complete next Thursday, Dr. Oglesby spoke of Job's much-attributed virtue, patience, in these terms:

"The peace the world gives is a peace that feels nothing at all. When a man has ceased to hope and ceased to expect, he has ceased to be patient."

Even when Satan smote Job "with sore boils from the sole of his foot unto his crown," Job remained the Lord's faithful servant, trusting in Him.

Even in the depths of his despair, Job said, "For I know that my redeemer liveth, and that he shall stand at the latter day upon the earth."

When Job saw the Lord, he hated himself and repented in dust and ashes. Dr. Oglesby said of this: "There remains no self-righteousness within us" when we recognize our faults and mistakes and ask the Lord to forgive them.

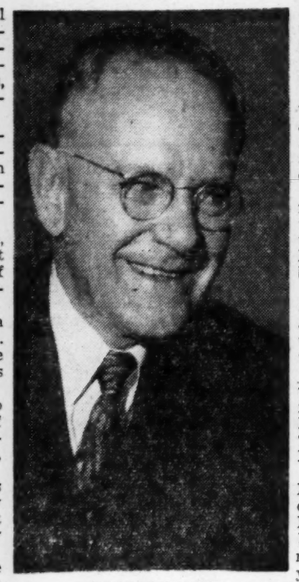

STORYTELLER
Dr. Stuart R. Oglesby

Dr. Oglesby described the Book of Job as "coming out of antiquity and belonging to every age of the world." Job wanted to trust God "without afearing," and Dr. Oglesby illustrated the fact by telling of Job's three friends who tried to rob him of his patience by seeking his rebellion from God.

He quoted Job's reply to them which has gained the Bible character the reputation of possessing a sharp tongue, "Doubtless you are the people, and wisdom will die with you."

When Job prayed for these friends, the Lord turned the captivity of Job, released him from the clutches of Satan and gave him "twice as much as he had before."

But, pointed out Dr. Oglesby, if all you remember of this is that Job was made wealthy and lived to a ripe old age, you have missed the point entirely, for:

"There is no bargaining with the Lord." Job asked for nothing, and in greatest trial, forgot himself with no thought but to "maintain mine own ways before Him."

Central's minister of music, the Rev. Hubert V. Taylor, Thursday directed the Chancel Choir in Part III of the Cantata, "Job" by Roberta Bitgood. Young women members wore white blouses and young men appeared in shirt sleeves to have a pleasing likeness to one another without wearing heavy robes.

Listening to the well-trained choir doesn't deter the audience from joining in congregational singing which customarily begins and ends the program.

A Christmas play and a visit from the president of Thornwell Orphanage will come at later church night suppers after the series is ended.

Staff Photo—Pat Livingston

CENTRAL'S CHURCH NIGHT SUPPERS INCLUDE SCRIPTURE, SONG, STORY
Choir Sings Cantata to Accompany Personality Portraits of Bible Characters.

Brookhaven Festival

Brookhaven Methodist Church holds its fall festival and fair beginning at 12 noon Saturday. Community entries in conserves and handicrafts will carry out "county fair" theme with rides, ferris wheels, live ponies, food and gift booths and entertainment awaiting all comers.

The Rev. William Tyson Jr. is pastor of Brookhaven Methodist. George Brunetti is general chairman of the event which will raise funds for a building campaign.

To Address Laymen

Representatives from churches throughout the Diocese of Atlanta will hear an address by Morton O. Nace of York, Pa., general secretary of the Brotherhood of St. Andrew, Saturday when the laymen's association meets at St. Philip's Cathedral to organize a diocesan assembly.

The Very Rev. John B. Walthour, dean of the cathedral and bishop-elect, will preach the sermon at the opening service of evensong at 3 p. m. to be followed by the organization meeting and election of officers. The Rev. Harold F. Bache, rector of Grace Church, Gainesville, is chairman of the meeting.

The Brotherhood of St. Andrew, an organization of laymen committed to prayer and evangelization, is a co-operating agency of the National Council of the Episcopal Church, international in scope, and operates through chapters in local congregations.

The brotherhood has chapters at the Cathedral, Church of Our Saviour and Grace Church, Gainesville, with a junior chapter at Riverside Military Academy. While in the diocese, Nace will install chapters at Trinity Church, Columbus and St. James' Church, Macon, and address new groups in various parishes.

Dedication in Decatur

The new Catholic church of St. Thomas More in Decatur, first Catholic church to be erected in DeKalb County, will be formally dedicated at 11 a. m. Sunday by the Most Rev. Gerald P. O'Hara, Archbishop of Savannah-Atlanta.

Bishop O'Hara will offer a Solemn Pontifical Mass and deliver the dedicatory sermon. Mass has been offered in St. Thomas More Church since Easter 1950, but the church building hasn't been formally dedicated.

Located on Ponce de Leon between Adair and Water Sts., the three-story structure is on the same property as the recently completed convent of the Sisters of Notre Dame de Namur, who teach in the parish school.

Father Thomas I. Sheehan is pastor of St. Thomas More; Father Joseph F. Ware, assistant pastor.

Thanksgiving Sermon

Dr. Robert W. Burns, pastor of Peachtree Christian Church, will speak on "Thanksgiving, the Festival of Christian History," at 11 a. m. Sunday as the church observes the Thanksgiving season. "The Habit of Gratitude" will be the Rev. Robert W. Fink's 9:45 a. m. sermon in the Young People's Church Service. The full choirs will be featured at the 5 p. m. Evening Bells Service with

Continued on Page 7

Church Calendar

From the Atlanta Christian Council

Notice of events should reach the Atlanta Christian Council office, 167 Walton St., N. W., by Wednesday before publication.

NOV. 19—Meeting of the Atlanta Methodist Ministers' Wives, Wesley Memorial Church, 11 a. m. The Atlanta East District, together with the Emory and Decatur groups will be hostesses.

NOV. 19-23—Morning Devotions, WSB-TV, 10:30 a. m. Monday—Robert B. Giffen, executive secretary, Christian Council. Tuesday—Paul Briggs, Inman Park Baptist Church. Wednesday—John R. Richardson, Westminster Presbyterian Church. Thursday—Robert Burns, Peachtree Christian Chuhch. Friday—Harrison McMains, First Christian Church.

NOV. 19-23—"The Religious Viewpoint," WAGA-TV, 10:35 a. m. Monday—Robert Burns, Peachtree Christian Church. Tuesday—P. D. Miller, Druid Hills Presbyterian Church. Wednesday—J. R. Brokhoff, Lutheran Church of the Redeemer. Thursday—Rufus Wicker, Druid Hills Methodist Church. Friday—Jas. P. Wesberry, Morningside Baptist Church.

NOV. 22—Thanksgiving Day.

NOV. 25—Children's Home Day, all Baptist churches in state.

NOV. 27-29—The Southeastern Convocation of Churches and Related Meetings, St. Luke's Episcopal Church.

DEC. 3—"M" Night for Training Unions of Atlanta, First Baptist Church, 7:30 p. m.

DEC. 3-9—Week of Prayer for Foreign Missions in all Baptist Churches.

Church Announcements

Go to Church Sunday ✠ Our Churches Welcome You

BAPTIST

THE BAPTIST TABERNACLE
Luckie St. at Spring
PAUL S. JAMES, Pastor
Jack Jones, Minister of Music — Harry Wootan, Ed'l Director
10:50 A. M.
"HOW SHALL I THANK HIM?"
7:30 P. M.—A GREAT SUNDAY EVENING SERVICE
Singing by Chorus Choir of One Hundred Voices
Pastor's Message: "STAGES OF CHRISTIAN EXPERIENCE: CASES ONE AND TWO"
Happy Christian Youth Fellowship at 8:45 P. M.
Sunday School, 9:30 A. M. — Training Union, 6:15 P. M.
THANKSGIVING BREAKFAST, TOM FIELD Speaking, Thur., Nov. 22, 7:30 A. M.

FIRST BAPTIST CHURCH
754 Peachtree St., N. E.
James W. Middleton, Pastor
Sunday Morning Sermon Series
"HOW THE WORLD BEGAN"
Studies in the Genesis Record of Creation
November 18, 10:45 A. M., "The First Day of Creation"
7:30 P. M., "The Gospel for Every Creature"

Look, Listen and Hear
REV. GENE McGEE
Atlanta Director, Youth for Christ
WHERE?
Gleaners Baptist Church
708 Kirkwood Ave., S. E.
WHEN?
NOV. 18 THROUGH NOV. 30
Each Evening 7:30
Everyone Welcome
Rev. G. L. Merck, Pastor—Hubert White, Music Director

CASCADE BAPTIST CHURCH
West Haven Dr. and Alvarada Terrace, S. W.
DR. O. M. SEIGLER, Pastor
Sunday School 9:30 A. M.
Training Union 6:15 P. M.
11:00 A. M.—"CHILDREN OF GOD"
7:30 P. M.—"WITH YOU ALWAYS"
Nurseries for All Services

ONE-DAY REVIVAL
CAPITOL VIEW BAPTIST CHURCH
1332 Stewart Ave., S. W.
DR. W. LEE CUTTS, Pastor
EVANGELIST REGINALD WALL, PREACHING
11:00 A. M. AND 7:30 P. M.
Bible School 9:30 A. M.—Training Union, 6:30 P. M.

RADIO BROADCAST

SUNDAY—at 12:30 noon. Listen to WSB. "THE ETERNAL LIGHT.' You will enjoy the program.

BAPTIST

COLONIAL HILLS BAPTIST
Newnan and Knotts Ave. in East Point
PAUL R. VAN GORDER, PASTOR
MAJORING IN PREACHING AND TEACHING { THE BOOK / THE BLOOD / THE BLESSED HOPE
★ ★ ★ ★
11:00 A. M.
"PURPOSE OF CHRIST'S GIFTS TO THE CHURCH"
Expositions on the Epistle to the Ephesians
7:30 P. M.
A SUN. NIGHT PACKED FULL OF GOOD THINGS
Great Program of Music With Elliott Lindblad
God's Message for the Hour
ATLANTA'S BIBLE CHURCH WITH A WORLD-WIDE VISION

MORNINGSIDE BAPTIST CHURCH
1700 Piedmont Ave., N. E.
JAMES WESBERRY, Pastor
WELCOMES YOU
11:00 A. M.—"HAVE YOU COUNTED THE COST?"
7:30 P. M.—"GOD'S EVERLASTING LOVE"
Nursery at both services
"Come ye, and let us go up to the mountain of the Lord, to the house of God; and He will teach us His ways, and we will walk in His paths."

CHURCH OF CHRIST

WEST END CHURCH OF CHRIST
Gordon and Hopkins Sts., S. W. — J. Ed Nowlin, Minister
BIBLE SCHOOL 10 A. M.
11:00 A. M.
"The Searcher of Hearts"
7:30 P. M.
"The Ancient Landmarks"
Prayer Meeting and Bible Class Wednesday, 7:30 P. M.
Take Cascade Heights or Richland Road Trolley—Get Off at Hopkins Street
A Cordial Welcome Awaits You

J. ED NOWLIN
LISTEN TO RADIO BROADCAST, WGST, TONIGHT 6:30 P. M.

MORELAND AVE. CHURCH OF CHRIST
671 Moreland Ave., S. E. — W. D. McPHERSON, Minister
11:00 A. M.—"GOD'S PROVIDENCE TODAY"
7:30 P. M.—"THE CHRISTIAN'S VARIED CALLING"
"THE CHURCH WHERE YOU FEEL AT HOME"

LUTHERAN

LUTHERAN CHURCH OF THE REDEEMER
Peachtree & Fourth Sts. — Off-street Parking
J. R. BROKHOFF, D. D., Pastor
8:30 and 11 A. M.
"IS THE CHURCH OUTMODED?"
Two Thanksgiving Services Wednesday, 8 P. M.; Thursday, 10 A. M.
Nursery at Both Services

CHRISTIAN SCIENCE

FIRST CHURCH OF CHRIST, SCIENTIST
Peachtree at 15th St., N. E.
SUNDAY SERVICES 11 A. M. & 5:30 P. M.
SUNDAY SCHOOL 11:00 A. M.
TESTIMONIAL MEETING WEDNESDAY 8 P. M.
Joint Reading Room—103 Forsyth, N. W Daily 9 a. m. to 9 p. m. Wednesday, 9 a. m. to 6 p. m. Sundays and Holidays, 2 to 5 p. m.
Reading Room—1034 Peachtree, N. E. Daily 9 a. m. to 9 p. m. Wednesday, 9 a. m. to 7:30 p. m. Sun. and Holidays, 2:00 to 5 p. m.

METHODIST

PARK STREET METHODIST
Park & Lee Streets
11:00 A. M.—WSB—Television
7:30 P. M.—"WHO ARE YOU, ANYWAY?"
"JUST ONE HOUR"
Sunday Night
Gives Inspiration for a Whole Week of Happy Living
Peter Manning, Minister

METHODIST REVIVAL
Spiritual Services to Warm Your Heart!
Bishop Arthur J. Moore
foremost Methodist evengelist
teams with
Homer Rodeheaver
America's great song leader
Eight Days Beginning Sunday

BISHOP MOORE
DECATUR First METHODIST CHURCH
7:30 P. M. Daily, 11:00 A. M. Sundays, 9:00 A. M. Weekday

DRUID HILLS METHODIST
675 Seminole (Just off Ponce de Leon, Between Highland and Moreland)
RUFUS WICKER, Pastor
9:45—Church School
11:00 A. M.—"NOWHERE ELSE ON EARTH BUT HERE"
7:30 P. M.—"MAKING LIFE WORTH WHILE"
6:00 P. M.—Youth Fellowship in Dining Room

GLENN MEMORIAL METHODIST CHURCH
On Emory University Campus
REV. CANDLER BUDD, Minister
11 A.: M. "When God Hides His Face," Pastor
7:30 P. M.: "The Unbridled Tongue"
Church School 9:30 A. M. — Youth Program 6 P. M.

WESLEY MEMORIAL METHODIST CHURCH
Auburn Ave. and Ivy St. — E. M Wise, Minister — Clay Lee, Musical Director
11:00—"A Case of Fighting Fire With Fire"
7:30 P. M.—"Take Your Light From Under That Bushel!"
Heart-Warming Services in the Heart of the City

CHRISTIAN AND MISSIONARY ALLIANCE

FIRST ALLIANCE CHURCH
(Formerly Atlanta Gospel Tabernacle)
850 EUCLID AVE., N. E.—E. P. RANKIN, Pastor. MA. 9191
Sunday School, 9:45 A. M. — Y. P. M.—6:30 P. M.
11:00 A. M.—MORNING WORSHIP
7:30 P. M.—EVANGELISTIC SERVICE
Pastor Speaking at Both Services
The Alliance Hour Over WGST—920 on your dial—Sunday Nite 11:30-12 Midnite.

EPISCOPAL

LOW MASS, 7:30—FAMILY MASS, 9:30—SUNG MASS, 11:00
EVENSONG AND ADDRESS, 8:00 P. M.
Church of Our Saviour—1068 N. Highland Ave.—Fr. Roy Pettway

GOSPEL SINGING

WALLY FOWLER
GOSPEL & SPIRITUAL
ALL-NITE SINGING CONCERT
CITY AUDITORIUM NOV. 17, 1951
ATLANTA, GA.
Box Office opens at 6:30 P. M. — Singing—8 P. M. to 2 A. M.
An All-Star Program
WALLY FOWLER AND THE OAKRIDGE QUARTET
FRED C. MAPLES AND THE HARMONEERS QUARTET
THE LEFEVRE TRIO
CONNOR B. HALL AND THE HOMELAND HARMONY QUARTET
THE BLUE RIDGE QUARTET FROM GAFFNEY, S. C.
For Information Call AL. 9018

PRESBYTERIAN

ASSOCIATE REFORMED PRESBYTERIAN CHURCH
957 N. Highland Ave., N. E.
Dr. M. G. Gutzke, Guest Minister
11:00 A. M.
"INDIVIDUAL RESPONSIBILITY"
7:30 P. M.
"THE GREAT DANGER OF BEING AN ORDINARY PERSON"
Nursery for Small Children During All Services

DR. GUTZKE

Druid Hills Presbyterian Church
1026 Ponce de Leon Avenue, N. E.
The Reverend Patrick D. Miller, D. D., Minister
9:30 A. M.—Sunday School
11:00 A. M.—"Importance of Making Choices"
6:00 P. M.—Fellowship Vespers
7:30 P. M.—Evening Service—Youth Night
Visitors Welcome
Nursery During Morning Service

WESTMINSTER PRESBYTERIAN CHURCH
Ponce de Leon Avenue at Boulevard, N. E.
DR. JOHN R. RICHARDSON, Minister
9:30 A. M.—Church School
11 A. M.—"THE CHRIST OF CHALCEDON"
6:30 P. M.—Youth Fellowship Meetings
7:30 P. M.—"THE OPEN DOOR IN ASIA"
Dr. Lardner Moore
Nursery at both worship services for children under six

CHRISTIAN

PEACHTREE CHRISTIAN CHURCH
Peachtree at Spring
9:15 A. M.—Broadcast Over WSB—The Rev. Robert W. Fink
9:45 A. M.—Church School and Young People's Church, Sermon by Mr. Fink
"THE HABIT OF GRATITUDE"
10:55 A. M.—Morning Worship—Sermon by Dr. Burns
"THANKSGIVING, THE FESTIVAL OF CHRISTIAN HISTORY"
5:00 P. M.—Evening Bells Musical Service—Theme
"GOD'S RESTORING GRACE"

First Christian Church
200 South Pryor Street at Trinity — The REV. HARRISON McMANUS, Minister
9:45 A. M.—SUNDAY SCHOOL
10:55 A. M.—"WE GIVE THEE THANKS"
7:00 P. M.—"THE REDISCOVERY OF JESUS"
6:00 P. M.—Recreation — 6:30 P. M.—Tea

NAZARENE

FIRST CHURCH OF THE NAZARENE
123 MORELAND AVE., S. E.—WENDELL WELLMAN, Pastor
10:45 A. M.—"IS THIS A TIME TO BE THANKFUL?"
7:45 P. M.—"HERE'S SOMETHING FOR NOTHING!"
Enjoy "Showers of Blessing" Sundays—9:00 A. M. (WATL)

SEVENTH DAY ADVENTIST

You are invited to hear the Heavenly Harmonies of the
ADELPHIAN QUARTETTE
and the Golden Voice of Marilyn Dillow of Collegedale, Tenn. in Outstanding Program of Music
Sermon—"Are We Headed for Civilization's BLACKOUT?"
By Fenton E. Froom
A Night You Can't Afford to Miss
SUN., Nov. 18
7:30 P. M.
Beverly Road Adventist Church
Beverly Rd. at Peachtree, N. E.

Methodists OkayBuilding At Junaluska

A new $30,000 permanent administration building for Southern Methodism's summer headquarters, at Lake Junaluska, N. C., was authorized here Friday at the annual meeting of the Junaluska Assembly board of trustees.

The trustees also gave the go-ahead to plan an archives building to house Southern Methodism's historical data, portraits and library, as part of the assembly's expansion program, Pres. Edwin L. James of Charlotte, N. C., announced.

Dr. Luther W. Wells of Richmond, Va., chairman of the Lake Junaluska fund campaign, told trustees from nine Southern states pledges to the improvement fund now total $529,000. The assembly's goal is $600,000.

Dr. Wells also reported $332,000 of the pledges have been collected.

The trustees okayed plans for construction of private summer homes on 150 acres adjacent to Lake Junaluska and made plans for reforestation on land from which lumber will be sold to defray construction costs.

In addition to the regular summer schedule in effect at Junaluska, the board also announced the following new conferences for next year: family week, Aug. 24 and 25, headed by Hazen G. Werner of Columbus, Ohio, and a conference for professional and business people on Aug. 8-10.

Korean Orphans Will Be Helped By Third Army

A special Thanksgiving offering to provide food, clothing and shelter for Korean war orphans will be taken Sunday at all post chapels and installations in the Third Army area, including seven Southern states.

Plans for the offering were worked out by Col. Silas E. Decker, of Atlanta, Third Army chaplain, who said the money collected would be sent to the United Nations command chaplain at Gen. Ridgway's headquarters in Tokyo.

He said the UN chaplain would be authorized to supervise the spending for needs of Korean children.

"There is a tremendous need," Col. Decker said, "for many of the basic necessities of life. Third Army personnel want to share their own Thanksgiving with those unfortunate youngsters whose homes have been destroyed."

Moonshine Stills Scented at Harvard

WASHINGTON, Nov. 16—(U.P.)—Claud B. Cooper, chief enforcement officer of the Federal Alcohol Tax unit, said Friday he will order Boston agents to investigate reports of moonshine stills in Harvard University dormitories.

Cooper said agents will be ordered to seize the stills—if they can be found.

The Harvard Crimson, undergraduate daily newspaper, reported that at least three stills have been operating in dormitories for two months. The Crimson even published a photograph purporting to show one of the stills.

Ashby Seeks Post In College Park

John Ashby, College Park attorney, Friday announced he is a candidate for conucilman from College Park's Second Ward.

Ashby, 35, is deputy director of civil defense for College Park and is currently serving his second term as commander of Lyle-Brewster Post No. 50, American Legion. He resides at 128½ South Main St., College Park.

Blinded Korea Vet State's First Trainee

Eighteen-year-old Bruce B. Caudell of Ashland, is the first Georgia veteran of the Korean War to enter the veterans rehabilitation training program set up for Korean veterans, the VA announced.

Blinded in one eye in fighting near the Manchurian border, Caudell is taking an automobile mechanics course at the North Georgia Trade and Vocational School at Clarkesville.

Couldn't Pass Buck; Hunter Spends $1,500

DENVER, Nov. 16—(AP)—Robert T. Broden of Denver returned from a hunting trip with a four-point buck, weighing 300 pounds.

There was no space available in commercial food lockers.

In desperation, Broden bought himself a $300 deep freeze. Then he found there was no space for it in the family's four-room home.

So Broden started building a porch on the house in which to place the deep freeze. Total estimated cost, including hunting equipment and trip, deep freeze and construction: $1,500—or about $5 a pound for his deer.

Augustan Faces Armed Robbery, Car Theft Charges

PHENIX CITY, Ala., Nov. 16—(AP)—Phenix City police Friday afternoon arrested an Augusta textile worker in a stolen auto 15 minutes after he robbed a woman service-station operator at gunpoint, police chief P. M. Daniel said.

James E. Jenkins, 26, faces an armed-robbery charge here, a similar charge at Augusta and federal charges of transporting a stolen automobile across state lines, Daniel said.

Jenkins admitted the bold daylight robbery of Sims Service Station, where the chief said Jenkins held Mrs. J. F. Sims at gunpoint while he scooped $40.10 out of the cash register.

A bus driver who came into the station as the bandit drove off called police. With only the information from Mrs. Sims that the auto bore an out-of-state tag, three officers found Jenkins' car in downtown Phenix City and arrested him.

Daniel said a check with Augusta police showed the car belonged to A. J. Jordan of Augusta, who was robbed of $29 and his auto at gunpoint. Daniel said Jenkins admitted the Augusta crime.

Painting Exhibit Scheduled Today

An exhibition of paintings will be open to the public Saturday afternoon at Castle Art Gallery, Peachtree and Fifteenth Streets, N. E., in connection with the film, "Quo Vadis."

Paintings by students at Atlanta Art Institute will be judged with a $50 prize for the winner. Paintings are illustrations of scenes from the film. The exhibition will open at 4 p. m. Music from the film will be discussed by Dr. Malcolm Dewey at 4 p. m. Sunday at the Castle.

Dog Houses Stolen, Canines Get Wet

Fulton County police Friday were looking for a thief who left two Lakewood View apartment canines without homes in weather not fitting for man nor beast.

Mrs. A. C. Planter, apartment five, compared notes with Mrs. Horace Irving, apartment one, and found both their dogs' houses had been stolen from adjoining yards during the night. Dogs passed a wet night but were otherwise unharmed, owners told police.

Staff Photo—Frank Tuggle

LAMP LIGHTER—Charles E. Shepard, secretary-treasurer of the Bell House Boys, one of Atlanta's most famous bachelor groups, lights one of the city's original gas lamps, presented by his organization to the Atlanta Historical Society. Duncan A. Crawford, left, operating vice-president of the Atlanta Gas Light Co., and Beverly DuBose, society president, watch the ceremony. The lamp, to be kept burning perpetually on the lawn of McElreath Hall, has been moved nine times previously by the Bell House Boys.

Federal Posts Open in Southeast

Five types of federal posts are currently open in agencies in Alabama, Florida, Georgia, South Carolina and Tennessee, the U. S. Civil Service Commission announced here Friday.

Jobs of special science analyst, legal assistant, economist and statistician, all pay $3,410 a year, Librarian positions pay from $4,205 to $7,040. Application blanks may be obtained from the Information Office, Fifth U. S. Civil Service Region, 5 Forsyth St., N. W., Atlanta.

CHURCHES

Continued From Page 6

a flute solo by Rose Marie Harper.

Decatur Revival

Bishop Arthur J. Moore and Hymnist Homer Rodeheaver will be preacher and songleader for revival services Nov. 25-Dec. 2 at Decatur First Methodist Church,

Bishop Moore — RodeHeaver

the Rev. J. W. Veatch, pastor, announced.

The revival will feature preaching services by Bishop Moore at 11 a. m. on Sundays, at 9 a. m. on weekdays, and at 7:30 p. m. every day.

Rodeheaver, song leader for Billy Sunday for 20 years, will lead the congregation in "songs of salvation." This will be the Bishop's six revival of the season.

Utoy Changes

Utoy Primitive Baptist Church has announced a permanent change in schedule of services to become effective Sunday. The former afternoon service on the third Sunday of each month will be held at 10:30 a. m. instead of 2:30 p. m. The other service, at 10:30 a. m. on the first Sunday of each month, will remain the same. Elder A. H. Steir, is pastor at Utoy. Mrs. R. H. Bryant is clerk.

Park Street on TV

Part Street Methodist Church will make its initial appearance on television Sunday when WSB-TV will televise the 11 a. m. service.

The Rev. Peter Manning, pastor, will preach on "A Christian for Just One Day," and the church choir will present two Thanksgiving anthems. Mrs. E. E. Aiken is choir director.

Masons Church Guests

Members of Khorassan Grotto will attend Sunday morning service at the First Baptist Church here in a body, at the invitation of Dr. James Middleton, pastor, S. H. Lochlin, chairman of the grotto's "Go to Church Committee," said Friday. Lochlin estimated more than 100 Masons will attend.

Dr. Swilley Returns

Dr. Monroe F. Swilley Jr., pastor of Second-Ponce de Leon Church, will return to his pulpit Sunday after an absence of nine weeks. Dr. Swilley was one of a group of seven Southern Baptist preachers who recently completed a special preaching mission in Japan.

Mill Operator Charged With Tax Evasion

Herbert A. Ringel, assistant U. S. district attorney said Friday charges of evading federal income taxes have been placed against W. F. McCanless, Salisbury, N. C., textile mill operator.

Ringel said McCanless has arranged to post bond here on a case made in connection with the Circle M Cotton Mills in Poulan, Georgia.

Holcomb Sentenced

U. S. Judge Boyd Sloan Friday sentenced Robert Lee Holcomb of Floyd County to three years imprisonment for violation of federal liquor laws. Holcomb pleaded guilty in the Newnan division of U. S. district court.

A St. Bernard dog, exhibited in 1886, weighted 214 pounds.

Murder Charge Filed in Death of Aussie Sportsman

CASABLANCA, French Morocco, Nov. 16—(U.P.)—An open murder charge was filed Friday in connection with the recent drowning of Australian Sportsman Freddy Macevoy and five yachting companions—injecting a suspicion of foul play into the case for the first time.

A charge of "voluntary homicide" against "X"—corresponding to an American inquest finding of "murder by person or persons unknown"—was filed by authorities here as a preliminary to full-dress investigation of the yacht wreck.

A court of inquiry will meet in Marrakech next week to begin a full-dress investigation of the matter.

Walter Prexmarer, Austrian-born survivor of the wreck, has been arrested for questioning in connection with two alleged murders in Europe. But authorities said the cases had no connection with Macevoy's death.

VISHINSKY

Continued From Page 1

guarded mystery" about its every action and declared that any country really wanting peace could not reply to the Big Three proposal "lightly or jokingly."

Vishinsky's rejection of the Big Three proposals Friday, although in more measured language than he had used before, this time was definite. He charged that it was a "propaganda maneuver" to cover up the Western powers' rearmament programs and delay disarmament.

He objected again to the fact that the Big Three proposal was made conditional upon acceptance of a majority atomic control plan and an armistice in Korea. However, he declared that the reason the proposal was "totally unacceptable" to the Soviet Union was that it did not provide for a prohibition of atomic weapons and actual disarmament.

Vishinsky's proposal last week called for a world disarmament conference by next June 1 and the new statement appartenly was in reply to criticism that this would mean delay. Vishinsky's down-the-line opposition to the Big Three proposal even resulted in his favoring retention of the present atomic energy and conventional armament commissions, which the Big Three, in accordance with Soviet demands in the past, are now proposing should be merged.

Under the Soviet proposal, the assembly would instruct two commissions to submit to the Security Council by next Feb. 1 the draft of a convention to carry out assembly resolutions regarding the prohibition of atomic weapons, the use of existing bombs for civilian purposes and "establishment of strict international control" in carrying out the convention.

RUSSIA FAR BEHIND

Revival of the proposals regarding a prohibition of atomic weapons is interpreted as a sign that the Soviet Union realizes it is still far behind the United States in their production. Vishinsky in fact made passing reference Friday afternoon to the "tactical" bombs, which recently have been developed by the United States for use against troops in the field—a big advance for the Allied cause.

Schuman, whose appeal to Vishinsky won him an ovation, followed the example of Dean Acheson and Anthony Eden in urging the Soviet Union to agree to an armistice in Korea, United Nations supervised elections in Germany, and the conclusion of a peace treaty with Austria..

Schuman ended by giving qualified endorsement to President Vincent Auriol's suggestion on the opening day of the assembly for a meeting of President Truman, Premier Stalin, Winston Churchill and Rene Pleven in Paris during the current session.

Personal contacts among the foreign ministers attending the assembly also were urged by Secretary General Trygve Lie who spoke at the end of the opening debate. He said this offered every possibility "for a quiet straightforward discussion among themselves and for conciliation and mediation by third parties should these be helpful.

DUFF

Continued From Page 1

supporters of Ike, expressed his favoritism for the general thusly:

"I'm for Ike not because I'm against anybody, but because I know he is a sure bet. Since this is the Republicans' last call for dinner we'd better get a sure thing. I am convinced there is a tremendous grass-roots demand for Eisenhower both by Republicans and Democrats."

Asked to comment on the story by Arthur Krock of the New York Times that President Truman tacitly indorsed Ike, Senator Duff said: "I just don't know anything about that."

Senator Duff, accompanied by Mrs. Duff, the former Miss Jean Kerr Taylor, of Beaver, Pa., was met at the airport by Mr. and Mrs. Roby Robinson, of Atlanta.

He spent part of his brief time here conferring informally at the Capital City Club with James Dorsey, chairman of the recently-chartered Eisenhower-for-President Club in Georgia.

Robert Tyre Jones, a leader in this organization, was in Augusta on business or would have met Senator Duff, Robinson said. Harry Sommers, another Atlanta Republican leader, was ill at home, and hence also did not meet the senator here.

Salem, Ore., is the Pacific Northwest's largest fruit and vegetable canning center with 12 packing plants that turn out over five million cases a year.

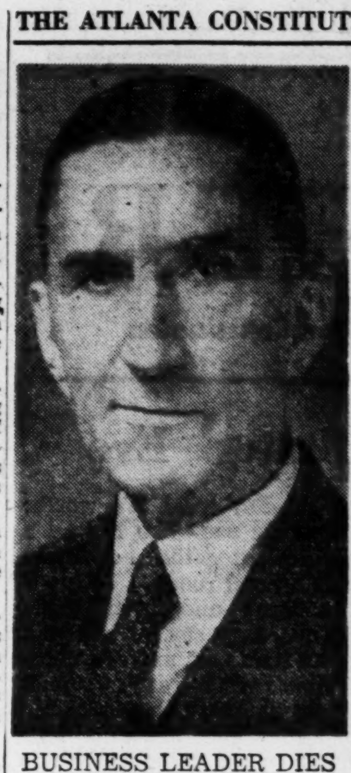

BUSINESS LEADER DIES
Wade Hampton Davis

DAVIS

Continued From Page 1

City Council, a member of the Dawson Board of Education, vice-president of the Dawson Board of Trade. He was also president of the Davis-Davidson Company, a large department store; a director of the Dawson National Bank and chairman of its loan committee; vice president of the Sale-Davis Company, operators in lumber and naval stores; a director of the Southern Timber Company; and a director of the Southern Grocery Company, one of Dawson's leading wholesale grocery houses.

In 1910, Mr. Davis came to Atlanta and became active in business here. He was president of the Empire Cement and Limestone Company, which was succeeded by the Georgia Cement and Products Company.

Mr. Davis was active in organizing the Central Improvement Association of Atlanta, becoming its vice-president and later president. He was Director General of the "Harvest Campaign" to raise funds for completion of the Stone Mountain Memorial. The drive sponsored by the Governors of the Southern states, raised more than $200,000 for the carving of the memorial. Mr. Davis was a member of the local Chamber of Commerce for a number of years. He assisted in organizing the first Civitan Club here and served as its first vice-president.

Mr. Davis also was active in religious work. He served as a member of the Board of Deacons and church clerk of the First Baptist Church and later the Second-Ponce de Leon Baptist Church.

He is survived by his wife; a son, Wilmer C. Davis of Atlanta; a niece, Mrs. Charles E. Lowe of St. Petersburg, Fla.; and a nephew, Wesley K. Davis of Tampa, Fla.

OUSTER

Continued From Page 1

the three new wards under the Plan of Improvement.

When the meeting opened R. R. Petree presented a resolution demanding that Dewberry resign. Dewberry ruled it out of order because the chairman is elected for a term, and also "because it is a lick below the belt."

DEWBERRY SUPPLANTED

Petree charged Dewberry with dictatorial tactics after an appeal from the decision of the chair was defeated.

Dewberry said he was not going to resign unless all officers would quit with him, but when Petree's motion failed, Dewberry and his friends went along with one vacating all official positions, which in effect accomplished what Petree set out to do—supplant Dewberry.

During the discussions, Monroe urged the committee to declare all positions vacant as of Jan. 1, so that the six new members would have a voice in electing new officials.

"We are supposed to be a Democratic body, and I think all members of this committee should have an opportunity to vote on new officers," Monroe insisted. Other members of the committee, however, hewed to the line and elected the new officer slate.

Petree's resolution was not made a part of the minutes of the proceedings and Petree refused to release its text to newsmen.

In 1231 the Golden Horde of Genghis Kahn swarmed across the Yalu River in one of the first invasions of Korea. Since then Korean history has been marked by a series of invasions.

Treasury Probing Extortion Racket Of Chinese Reds

WASHINGTON, Nov. 16—(AP)—A Treasury official said Friday the department is investigating widespread extortion of Chinese in this country by Chinese Communists.

Elting Arnold, chief of the foreign assets control division, said the Communists are extorting large sums of money by threats of persecution in China of relatives of Chinese in the U. S.

Arnold told a reporter the investigation already has produced enough evidence to show "this is a serious matter," and added "we are concerned about it."

He had no estimate of the amount of money sent to Communist China because of the extortion plot, but he said the treasury will make every effort to halt the flow of funds.

From San Francisco's Chinatown have come reports that at least three Chinese there have been driven to suicide in recent months by such extortion demands.

Clothing Lost In Fleecing Here

Helen Jordan, Negro, of 179 Boulevard, N. E., Friday told police she lost most of her clothing to a confidence man who invented a new twist to an old fleecing scheme.

The man asked her if she was interested in a job as maid on a train, she related. He instructed her to bring along her clothing and store it in a locker at Union Station. He disappeared. So did the clothing.

ATROCITIES

Continued From Page 1

treating the prisoners of war well despite difficult conditions."

The UN maintains that all North Korean and Chinese Communist prisoners of war are well cared for in accord with the Geneva convention for the handling of prisoners. The Chinese Communists do not subscribe to the convention.

The Peiping broadcast said that the "thousands and tens of thousands" of Red soldiers "who fell into the hands of the United Nations forces have been massacred." It went on to say that "American forces in Korea have massacred women and children, destroyed cities and buildings."

INTERVIEWS CRITICIZED

The Red radio program asserted that UN headquarters have not allowed correspondents to interview returned UN prisoners released by the Reds. The rule at UN command is that correspondents may not talk with returned prisoners until the prisoners have been questioned by army intelligence officers.

Meanwhile, hints of skepticism arose Friday over the reported murder of prisoners as Gen. Ridgway pressed for a full investigation into the story that shocked the American nation.

It was suggested in Washington that figures on some of the reported killings may have been duplicated.

On the battlefront, the Armed Services Radio broadcast the three-day-old report for the first time to U. S. troops and their Allies.

The army denied any censorship in connection with the earlier radio silence on the story of mass atrocities. Field officers explained the delay on the ground there were "too many unknown quantities" and "so much conflict in the figures between various agencies."

THINGS PINNED DOWN

"When we could finally pin things down, we let it go," said Maj. Edgar L. Tidwell, chief of the Far East radio network.

No official denials were forthcoming, but guarded expressions of doubt as to the accuracy of the figures—or perhaps the sources of information—came from officers at General Ridgway's supreme headquarters in Tokyo and from British quarters in London.

The South Korean government jumped into the controversy. Government spokesman Clarence Ryee said in Pusan that the government's records showed 255,094 South Korean civilians had been massacred by the Communists since the outbreak of the war.

Ryee in a statement backed up Hanley's position and said, "I cannot understand why they are investigating Colonel Hanley's announcement." Hanley had cited estimates that 250,000 Korean civilians were slain by the Communists.

WHAT WAS THE FIRST RATION PLAN?

By interpreting Pharoah's dream, Joseph told him how to avoid famine in Egypt. For the story of Joseph and all the other great stories of the Old Testament, written simply and dramatically by Fulton Oursler, read "The Greatest Book Ever Written."

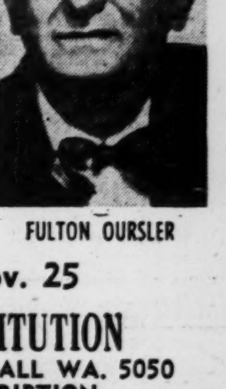

FULTON OURSLER

Starts Sunday, Nov. 25

THE ATLANTA CONSTITUTION
SEE YOUR CARRIER BOY OR CALL WA. 5050 TO ENTER YOUR SUBSCRIPTION

Services in Atlanta Churches

BAPTIST

FIRST (Hapeville)—Dr. Durward V. Cason, Minister; 8:30 and 11 a. m., "Giving Thanks in Time of Storm;" 7:30 p. m., "The Ninth Commandment."

IMMANUEL—John V. Ray, Pastor; 11 a. m., "The Results of Grieving the Holy Spirit;" 7:30 p. m., "The Rapture of the Church, Who Will Be Taken and Who Will Be Left?"

CALVARY—Rev. S. V. Fields, Pastor; services at 11 a. m. and 7:30 p. m.

ORCHARD KNOB—Lawrence V. Bradley, Jr. Pastor; 11 a. m., "In Big Business With God;" 7:30 p. m., "Death in the Church," and baptismal service at both services.

GRANT PARK—E. B. Shivers, Pastor, 11 a. m., "Is the Devil Real?"; 7:45 p. m., "The Way Is Up."

NORTH DECATUR ROAD—Walter A. Brown, pastor; 11 a. m., "This Is Thanksgiving;" 7:30 p. m., Rev. Judson C. Segars, guest minister.

WRENWOOD—J. M. Flanders, Pastor; 11 a. m., "Jonah Prays, God Answers;" 7:30 p. m., "Compromise—a Great Sin."

WEST END—Rev. John L. Waldrop, pastor; 10:55 a. m. and 7:45 p. m., both sermons by the pastor.

BROWN MEMORIAL—J. Paul Barnes, pastor; services at 11 a. m. and 7:30 p. m.

PARK AVENUE—L. E. Smith, pastor; 11 a. m. and 8 p. m. services.

CENTRAL—John F. Mitchell, pastor; 10:50 a. m., "Let Us Give Thanks;" 7:30 p. m., "The Burdens of Life."

DECATUR FIRST—Dr. Dick H. Hall Jr., pastor; 11 a. m., "Lord When . . ." Matt. 25:44; 7:30 p. m., "Faith's High Adventure: Samuel." Heb. 11:32.

CASCADE—Dr. O. M. Seigler, pastor; 11 a. m., "Children of God;" 7:30 p. m., "With You Always."

HILLSIDE—Rev. Grady L. Glaze, pastor; 11 a. m., "Pray Without Ceasing;" 7:30 p. m., "Let No Man's Heart Fail Because of Him."

FIRST (Doraville)—Charles E. Sneed, pastor; messages at 11 a. m. and 7:30 p. m. by the pastor.

BROOKHAVEN—Louis Kennedy, pastor; 11 a. m., "Forget Not All His Benefits;" 7:30 p. m., "Bible Conversions—the Wild Man of Gadara."

CAPITOL AVENUE—Rev. R. L. O'Brien, minister; 11 a. m., "Dishonest Gain;" 7:30 p. m., "Truthful Witness."

MORELAND AVENUE—Rev. W. Bertram King, pastor; 10:55 a. m. and 7:30 p. m., messages by pastor.

CAPITOL VIEW—Dr. W. Lee Cutts, pastor; 11 a. m. Dr. Reginald Wall, speaker; 7:30 p. m. Dr. Reginald Wall, speaker, with Sylvan High Choir, guest singers.

BETHEL (Jonesboro)—William L. Ross, pastor; 11:15 a. m. and 7:30 p. m. services.

TEMPLE—George N. McLarty, pastor; 11 a. m., "The Unveiling of the Mighty Forces Arrayed Against the Child of God;" 7:30 p. m., "The Measure of Success by the World's Standard."

JACKSON HILL—Dr. G. J. Davis, supply pastor; services at 11 a. m. and 7:30 p. m.

INMAN YARDS—Rev. Willie Dameron, pastor; services at 11 a. m. and 7:30 p. m.

MT VERNON—Rev. Jack Evans, pastor; morning, "Man's Refuge in a Day of Trouble;" evening, "A Christless Eternity."

SECOND-PONCE DE LEON—Dr. Monroe F. Swilley Jr., pastor; 11 a. m., "Japan Opens Her Heart;" 7:30 p. m., "Power to Become."

EAST POINT—Dr. W. A. Duncan, pastor; services at 11 a. m. and 7:30 p. m.

MERCER AVENUE (College Park)—Millard Cheek, pastor; 11 a. m., worship service; 7:30 p. m., evangelistic service.

PEACHTREE—Cary C. Wood, pastor; 11 a. m., "The Greatest Commandment of All;" 7:30 p. m., "Echoes From Georgia Baptist Convention."

EPISCOPAL

SAINT ANTHONY—Rev. C. B. Lucas, Rector; 9:30 a. m., Sunday School; 11 a. m., Morning Prayer; 8 p. m., Evening Prayer.

THE CHURCH OF THE INCARNATION—Rev. C. L. Alligood, rector; 8 a. m., holy communion; 10 a. m., church school for young people above 10 years, Bible class for adults; 11 a. m., church school for children under 10 years, litany and sermon; 7 p. m., service league.

ALL SAINTS—Matthew M. Warren, rector; 8:30 a. m., holy communion; 9:30 a. m., church school; 11 a. m., morning prayer and sermon.

THE CHURCH OF OUR SAVIOUR—Father Roy Pettway, rector; 7:30, low mass; 9:30, family mass; 11 a. m., sung mass; 8 p. m., evensong and address.

ST. LUKE'S—The Rev. J. Milton Richardson, rector; 9 a. m., holy communion; 10:45 a. m., Sunday school; 11 a. m., morning prayer and sermon; 5:30 p. m., junior YPSL; 6:30 p. m., senior YPSL.

CHURCH OF THE EPIPHANY—Waddell F. Robey, rector; 8 a. m., holy communion; 9 a. m., family Eucharist and church school; 11 a. m., morning prayer and sermon; 10 a. m. Thanksgiving day service.

HOLY TRINITY (Decatur)—Rev. Harry Tisdale, rector; 7:30 a. m., holy communion; 9:15 a. m., morning prayer, church school and adult Bible class; 11 a. m., morning prayer and sermon; 5 p. m., junior choir rehearsal; 6:15 p. m., supper; 7 p. m., evensong and YPSL.

CATHEDRAL OF ST. PHILIP—Dean John B. Walthour; 8 a. m., holy communion, chapel; 9:30 and 11 a. m., church school; 9:30 and 11 a. m., morning prayer and sermon; 6:30 p. m., YPSL.

SALVATION ARMY

ATLANTA TEMPLE (54 Ellis St., N. E.)—11 a. m., Mrs. Brig. Thronburg; 8 p. m., Captain Victor Farmer.

ATLANTA BELLWOOD (861 Bankhead Ave., N. W.)—11 a. m., Lt. Pinckney Hollifield; 8 p. m., Captain Margie Stover.

ATLANTA LAKEWOOD (1705 Richmond Ave., S. E.)—11 a. m., Rev. P. J. Parker; 8 p. m., Rev. P. J. Parker.

ATLANTA FULTON (172 Carroll St., S. E.)—11 a. m., Captain Carl Hansen; 8 p. m., Corps Cadets.

METHODIST

McKENDREE—Paul A. Betsill, Pastor; 9:45 a. m., Sunday School; 11 a. m., "The Christian Thanksgiving," the Pastor; 7:30 p. m., visiting minister, the Rev. C. J. David of India and Emory University.

ST. MARK—Dr. John L. Horton, Pastor; 10:30 a. m., "A Never Failing Source of Help;" 7:30 p. m., "It's the Last Mile That Counts."

EAST POINT AVENUE—W. M. Bishop, Pastor; 11 a. m., "Let Us Give Thanks;" 7:30 p. m., Mr. John J. Partridge, guest speaker.

GRANT PARK—Rev. G. M. Rainey, pastor; 11 a. m., "Divine Love Diffused Within the Content of Christian Experience;" 7:30 p. m., evangelistic service.

PEACHTREE ROAD (Buckhead)—Nat G. Long, pastor; 11 a. m., "The Three Great Rules of Methodism;" 7:30 p. m., Pictures of England; both sermons by pastor. Nursery open for all services.

CASCADE—Rev. E. C. Wilson, pastor; 11 a. m., "The Resurrection of the Dead;" 7:30 p. m., "The Disappointment of God."

MARY BRANAN—Rev. T. M. Sullivan, pastor; 11 a. m., "Be Ye Thankful;" 7:30 p. m., "The Uplifted Christ—The World's Uplifter."

ST. ANDREW—H. B. Duling, pastor; 11 a. m., "Pay-As-You-Go Religion;" 7:30 p. m., Mr. S. S. Jones, guest speaker.

WESLEY MEMORIAL—E. M. Wise, minister; 11 a. m., "A Case of Fighting Fire With Fire;" 7:30 p. m., "Take Your Light From Under That Bushel!"

ST. PAUL—Claude Hendrick, pastor; 11 a. m., "Goodness In Action;" 7:30 p. m., Dr. Rembert Sisson.

PARK STREET—Rev. Peter Manning, pastor; 11 a. m., "A Christian for a Day;" 7:30 p. m., "Who Are You Anyway?" Both sermons by pastor.

SARDIS—Wilson J. Culpepper, minister; 11 a. m. and 7:30 p. m., services.

PATTILLO MEMORIAL (Decatur)—Rev. C. B. Cochran, pastor; 11 a. m., "The Grounds for Gratitude," by pastor; 7:30 p. m., Thanksgiving music by choir.

COKESBURY—J. Douglas Swagerty, minister; 11 a. m., "We Believe That We Are Children of God, and That He aHth Given Us of His Spirit."

TRINITY—Rev. T. Cecil Myers, pastor; 11 a. m., "The Grace of Gratitude;" 7:30 p. m., Sermon by pastor.

COLLEGE PARK—Rev. C. L. Middlebrooks, pastor; 11 a. m., "Worshippers of Strange Gods," by pastor; 7:30 p. m., "Salvation Through the Blood of Christ," by pastor.

EPWORTH—C. W. Fruit, pastor; 11 a. m., "Let Us Give Thanks;" 7:30 p. m., "Gratitude a Grace," both sermons by pastor.

CALVARY—L. B. Jones, pastor; 11 a. m., "The Tragedy of Neglect;" 7:30 p. m., "Love Guides the Upward Way."

AVONDALE—Horace S. Smith, pastor; 11 a. m., Thanksgiving message: "Lest We Forget;" 7:30 p. m., "The Forgotten Secret."

BROOKHAVEN—William A. Tyson, Jr., minister; 11 a. m., "We Ought to Give Thanks;" 7:45 p. m., "John the Son of Thunder."

STEWART AVE.—Fred L. Glisson, pastor; 11 a. m., "Three Things;" 7:30 p. m., "Home Foundations."

NORTHSIDE—Eugene T. Drinkard, minister; 11 a. m., "David the King;" 7:30 p. m., youth fellowship.

BEN HILL—J. R. Phillips, minister; 11 a. m., "Let Us Be Thankful;" 7:30 p. m., "Things That Hinder."

LAKEWOOD HEIGHTS — Harry L. Mitcham, pastor; 11 a. m., "Saboteurs of Character;" 7:30 p. m., "The Power of the Spirit."

ANTIOCH—G. L. Hickman, pastor; 11 a. m., "Let Us Rise Up and Build;" 7:30 p. m., all singing service.

INMAN PARK—Dr. O. P. FitzGerald, pastor; 11 a. m., a church conference; 7:30 p. m., "Remembering Our Devine Power," by the pastor.

GRACE—Dr. Charles L. Allen, pastor; 11 a. m., "And One Returned to Thank;" 7:30 p. m., "What To Do With Your Troubles."

COLLINS MEMORIAL—H. H. Dillard; 11 a. m., "What Mean These Stones?" 7:30 p. m., "Stooping To Conquer."

NORTH DECATUR—George R. Holden, minister; 11 a. m., "The Habit of Thanksgiving;" 7:30 p. m., Sunday School Teachers' Recognition Service: "Consecrated Service."

HAYGOOD MEMORIAL—11 a. m., Sermon by Rev. W. R. Sisson; 7:30 p. m., "Is The Way of The Sinner Easy?" by pastor.

MOUNT CARMEL—Rev. William M. Winn, pastor; 11 a. m., "Gratitude for the Gospel of a Second Chance." (No night service.)

GROVE PARK—Rev. J. V. Speer, pastor; 9:45 a. m., Church School with Intermediate and Junior Choirs; 11 a. m., sermon by pastor; 6:30 p. m., Youth Fellowship; 7:30 p. m., evangelistic message by pastor.

HAPEVILLE—J. J. Sneed, pastor; 11 a. m., Rev. Yosip Banyamin, guest preacher; 7:30 p. m., "The Stabilizer of Faith—Assurance."

GLENN MEMORIAL—Rev. Candler Budd, minister; 11 a. m., "When God Hides His Face;" 7:30 p. m., "The Unbridled Tongue."

EAST LAKE—W. Earl Strickland, minister; 11 a. m., "The Feast of Thanksgiving;" 7:30 p. m., "God's Dreams."

SOCIETY OF FRIENDS (QUAKERS)

SOCIETY OF FRIENDS (QUAKERS) (YMCA, 145 Luckie Street)—Meeting for worship at 11 a. m.

SEVENTH-DAY ADVENTIST

SEVENTH-DAY ADVENTISTS (Beverly Road)—Fenton E. Froom, minister; 11 a. m., "The Promise of the Holy Spirit;" 7:30 p. m., "Are We Headed for Civilization's Blackout?"

CONGREGATIONAL

CENTRAL—Thomas Anderson, Minister; 11 a. m., "Five Words From Yesterday About Giving Thanks Today."

PRESBYTERIAN

MORNINGSIDE—Dr. A. V. Gibson, minister; 11 a. m., "Goodness in Four Dimensions;" 5:30 p. m., "The 'Word' in the Gospel of John," both sermons by Dr. Gibson.

ROCK SPRING—Rev. Bonneau H. Dickson, minister; 11 a. m., "When the Heart O'erflows;" 7:30 p. m., "Great Expectations."

NORTH AVENUE—Dr. Robert McFerran Crowe, pastor; 11 a. m., "Man Has Two Obligations;" 7:30 p. m., "Draw Nearer to God."

DRUID HILLS—Dr. P. D. Miller, minister; 11 a. m., "Importance of Making Choices;" 6 p. m., Fellowship vespers; 7:30 p. m., evening worship and Fellowship.

EMORY—Rev. P. J. Garrison Jr., supply minister; 11 a. m., "The Perils of Religious Privilege;" 8 p. m., "The Reasonableness of Our Religion."

ORMEWOOD—Rev. Herman Jones; 11 a. m., "Opportunities;" 7:30 p. m., "Assembly's Youth Night."

ALEXANDER MEMORIAL—Robert W. Rayburn, minister; 11 a. m., "It May Be Later Than You Think;" 7:30 p. m., "Christian Home League."

COLUMBIA (Seminary Chapel) — James Hazelwood, minister; 11 a. m., "Response to Love;" 7:30 p. m., "Fruits of the Spirit," both sermons by Minister.

GORDON STREET — Rev. Joseph L. Griggs, pastor; 11 a. m., "Peace in the Heart;" 7:30 p. m., "A Story of True Repentance."

OAKHURST—Rev. Francis B. Benton, pastor; 11 a. m., "Go Home and Tell;" 7:30 p. m., "The Believers as Citizens."

CENTRAL—Rev. Stuart R. Oglesby, pastor; 11 a. m., "So You Want a Revival?" 7 p. m., Youth Fellowship.

CAPITOL VIEW—Rev. C. Walker Sessions, minister; 11 a. m., "The Answer—Directive and Demanding;" 7:30 p. m., "The Surprising Silence."

COLLEGE PARK — Clarence Piephoff, pastor; 11 a. m., "Jesus and Our Talents;" 7:30 p. m., "The Benediction of Perfection."

WEST END—Dr. Alva M. Gregg, pastor; 11 a. m., "The Joy of Our God;" 7:30 p. m., "God of the Covenant."

OGLETHORPE — Rev. Fitzhugh McM. Legerton, pastor; 11 a. m., "Debtors Forever;" 7:30 p. m., "Much Obliged, Sir."

DECATUR—Rev. S. Hugh Bradley, pastor; 9 and 11 a. m., "Thank God and Repent;" 7:30 p. m., Atlanta Presbyterian Students' Rally, Rev. Davison Phillips, guest speaker.

INMAN PARK—Stanford Parnell, pastor; 11 a. m., "The Sacrifice of Thanksgiving;" 7 p. m., "What the Bible Means to Me."

LAKEWOOD—Rev. Edward Watson; a. m., "The Cure for Loneliness;" p. m., "The Careless Promise."

CASCADE ROAD—Dr. Archie C. Ray, minister; 11 a. m., "Morning and Evening Psalms;" 7:30 p. m., "Triumph and Tragedy in the Life of Saul."

FIRST—Dr. William V. Gardner, pastor; 11 a. m., "God Is Calling," by Dr. Vernon S. Broyles.

PEACHTREE ROAD—11 a. m., "The Last Half," by Dr. E. T. Wilson.

CLIFTON—Dr. John A. Garber, minister; 11 a. m., "Thankful People;" 7:30 p. m., "The Committed Life."

COVENANT — Dr. Herman L. Turner, minister; 11 a. m., "Thanksgiving;" 7:30 p. m., "Playing With Our Opportunities."

HAPEVILLE—Rev. Jacob S. MacKorell Jr., pastor; 11 a. m., "Our Tithing Adventure;" 7:30 p. m., "The Twenty-Third Psalm"—Junior Choir Sings.

WESTMINSTER—Dr. John R. Richardson, minister; 11 a. m., "The Christ of Chalcedon;" 7:30 p. m., "The Open Door in Asia," by Dr. Lardner Moore.

PRYOR STREET—George Scotchmer, 11 a. m., "The Model Church at Thessalonica;" 7:30 p. m., "New Hearts for New Men."

CHRISTIAN SCIENCE

Christian Science Lesson Sermon Subject: Mortals and Immortals.

Atlanta churches unite in reading room, ground floor Rhodes-Haverty Building.

FIRST CHURCH (Peachtree and 15th Streets)—11 a. m., 5:30 p. m. Sunday School, 11 a. m. Reading room, 1034 Peachtree St., N. E.

SECOND CHURCH (3372 Peachtree Road, N. E.)—11 a. m., 8 p. m. Sunday School, 11 a. m.

THIRD CHURCH (850 Cascade Avenue, S. W.)—11 a. m. Sunday School, 9:30 a. m.

DECATUR FIRST CHURCH (446 Clairmont Avenue)—11 a. m. Sunday School, 11 a. m. Reading room, same building.

PRIMITIVE BAPTIST

EAST ATLANTA (Degress and DeKalb Ave.—11 a. m., Elder David Spangler, editor of "The Signs of te Times," will preach. All are invited.

EAST POINT—Elder Roy N. Mitchell, Pastor; 10:30 a. m., Singing; 11 a. m., preaching by pastor; 7:30 p. m., Elder Elzie Spier, guest speaker.

ATLANTA—Elder P. O. Revels, Pastor; 11 a. m. and 7:30 p. m. services; 9:45 a. m., Bible School; 6:30 p. m., Youth Fellowship.

BETHANY—Elder J. A. Monsees, Pastor; 10:30 a. m., song service; 11 a. m., preaching.

GLAZENER MEMORIAL—Elder C. C. Carrin, Pastor; 10 a. m., Bible Study; 11 a. m. and 7:30 p. m. services; 6:30 p. m., Youth Fellowship.

UTOY—Elder A. H. Spier, Pastor; Afternoon services changed to morning; song service at 10:30 a. m.; preaching 11 a. m.

UNITARIAN-UNIVERSALIST

UNITARIAN-UNIVERSALIST (669 West Peachtree Street)—Rev. Joseph A. Rabun, pastor; services at 11 a. m.

CHRISTIAN

GRANT PARK — George W. Boswell, Minister; 9:45 a. m., Bible School; 11 a. m., "Christ's Mission;" 6:30 p. m., Young People's Meeting; 7:30 p. m., Evangelistic service: "The Good Samaritan."

EAST POINT—Robert O. Weaver, minister; 11 a. m., "The Pearl of Parables;" 7:30 p. m., "Incorruptible Things in a Corrupt Time."

WEST END—W. G. Carter, minister; 10:55 a. m., "A Prerequisite to True Gratitude;" 7:30 p. m., "Benefits of Thanksgiving."

FOREST PARK—Paul Gibson, minister; 11 a. m., "The Divine Name;" 8 p. m., "The Divine Missionary Policy."

COLLEGE PARK—Raymond W. Black, minister; 11 a.m., "The Message to the Church in Thyatira," and communion; 7:30 p. m., revival hour; sermon: "Mount Sinai and Mount Zion."

RED OAK—William M. Edge, minister; 10 a. m., Bible school; 11 a. m., "Where Are the Nine?;" 6:30 p. m., Christian youth fellowship; 7:30 p. m., evening song and prayer service.

CHRISTIAN YOUTH—G. W. Morris, minister; 9:45 a. m., Sunday school; 11 a. m., "Series, Ten Commandments;" 7:30 p. m., "An Ideal Church Member."

LONGLEY AVENUE—10 a. m., Sunday school; 11 a. m., "The Sure Foundation of Christian Character;" 6:30 p. m., Christian youth fellowship; 7:30 p. m., baptismal service.

COLUMBIA AVENUE (College Park)—B. S. Ramsey, minister; 11 a. m., "Thoroughly Thankful;" 6 p. m., CYF; 7:30 p. m., "Being in the Right Attitude—II."

HAPEVILLE — James M. Allgood, Sr., minister; 11 a. m., "I Thirst;" 7:30 p. m., "It is Finished."

PEACHTREE—Robert W. Burns and Robert W. Fink, ministers; 9:45 a. m., church school and young people's church—"The Habit of Gratitude;" 10:55 a. m., "Thanksgiving, the Festival of Christian History;" 5 p. m., evening bells musical service—theme: "God's Restoring Grace."

CHURCH OF CHRIST

KIRKWOOD (47 Howard St., N. E.)—Ralph A. Casey, evangelist; 11 a. m., Clarence Dailey, guest speaker; 6 p. m., sermon by Mr. Casey.

LIBERTY HILL (corner Bankhead Highway and Queen's Mill Rd.)—Charles Richie, evangelist.

MORELAND AVENUE (671 Moreland Ave., S. E.)—W. D. McPherson, evangelist; 11 a. m., "God's Providence;" 7:30 p. m., "The Christian Vocation."

NORTH AVENUE (corner North Ave. and Old Jonesboro Rd. in Hapeville)—David East, evangelist.

NORTHWEST (380 Fourteenth St., N. W.)—Roy Burgess, evangelist; 11 a. m., "Confirmed by Miracles (chart sermon);" 6 p. m., "Holy Baptism" (chart sermon);

UNION CITY (Masonic Hall)—W. F. Dudley, evangelist; 11 a. m., Worship Service; 9:45 a. m., Bible Study.

WEST END (corner Gordon and Hopkins Sts., S. W.)—J. Ed. Nowlin, evangelist.

SPECIAL ANNOUNCEMENTS:

Services at McDonough, Ga. (Woman's Club); W. D. McPherson, evangelist; 5 p. m., "Remove Not the Ancient Landmarks."

Gospel meeting with M. Norvel Young of Lubbock, Texas, at the Druid Hills Church Oct. 18-28.

1060 MEMORIAL DRIVE, S. E.—John L. McCallum, Evangelist; 11 a. m., worship; 7:15 p. m., preaching—subject: "Should a Child of God Fast?"

CAREY PARK (1203 Hollywood Rd., N. W.)—Luther A. Atkinson, evangelist; 11 a. m., "The Greatest Army That Has Ever Marched;" 8 p. m., "Tired."

DOUGLASVILLE (Smith's Place)—LeRoy Garner, evangelist; 11 a. m., "Spiritual Strength;" 3 p. m., Roy Burgess, guest speaker.

DRUID HILLS (985 Ponce de Leon Ave., N. E.)—Clarence Dailey, evangelist; M. Norvel Young preaching a gospil meeting at 11 a. m.; 7:30 p. m., services.

EAST POINT (Corner Church and Williams Sts.)—H. A. Fincher, evangelist; 11 a. m., worship service; 7:30 p. m., "Teaching God's Word."

GLENWOOD HILLS (3111 Glenwood Rd., S. E.)—John O. Dillingham, evangelist; 11 a. m., "There Are Many Adversaries;" 6 p. m., "What a Sinner Must Do To Be Born Again."

GRANT PARK (Corner Augusta Ave. and Hill St., S. E.)—T. E. Byerley, evangelist; 11 a. m., "God's Word Is Sufficient;" 7:30 p. m., "Faith."

LUTHERAN

GRACE MISSOURI SYNOD—Theodore G. Ahrendt, Pastor; 11 a. m., "Christ-Happy People—the Merciful."

PEACHTREE ROAD — Rev. Behrend Mehrtens, Pastor; 9:45 a. m., Sunday School; 11 a. m., Church Service: "The Parable of the Judgment."

CHURCH OF THE MESSIAH (Decatur), Dermon A. Sox, Pastor; 11 a. m., "The End of the World."

EMMANUEL—J. N. Slice, Pastor; 8:30 and 11 a. m., "How To Read the Bible."

ST. JOHN'S—C. K. Derrick, Pastor; 11 a. m., "Why I Am Here;" 7:30 p. m., "The Second Chance."

CHURCH OF THE REDEEMER—The Rev. J. R. Brokhoff, Pastor; 8:30 and 11 a. m., "Is the Church Outmoded?"

PENTECOSTAL

BARTH MEMORIAL—Hattie M. Barth and Fred Martin, Pastors; services at 11 a. m. and 7:45 p. m.

HOLINESS—Rev. Smith Haley, Pastor; 11 a. m. and 7:30 p. m. evangelistic services with Rev. B. F. Jones speaker.

NAZARENE

EAST POINT—Bruce B. Hall, Pastor; 11 a. m., "They Shall Hear"; 7:45 p. m., "The Deceitfulness of Sin"; special Sunday School rally at 10 a. m.

Furman BISHER

Sports Editor, The Constitution

'Bread-and-Butter' Eve

BIRMINGHAM, Ala., Nov. 16—For what it's worth: Life in Birmingham on Tech-Alabama eve—like life on a thousand county fair midways thrown together . . . Richest man in town: the fellow with a hotel room . . . This is what severe Alabama folk call a "bread-and-butter" game for Red Drew. Got to win this one, they say, or he's out. . . . Such senseless demands are an item that makes college football publicly vulnerable . . . Abuse where respect should live, as Carl Snavely is finding out at North Carolina. He gave Tar Heels the best football they ever knew for four years after the war, and now they turn on him in the middle of a player depression and the toughest schedule any North Carolina team ever played. Bring back Justice and Weiner. He'll show 'em then.

Headline: "Iran Wants 120 Million in U. S. Aid"—Next thing they'll want a major league, too. . . . Pro Commissioner Bert Bell wants to eliminate the extra point from football. If they do, then I want putting eliminated from golf. Each is a corresponding art to its game. . . . When an Auburn player made a juggling, grandstand catch of a scrimmage pass the other day, End Coach Gene Lorendo requested: "Don't try to thrill me, son, just catch the ball."

BISHER

Day of the specialist? Against Vandy last week, Jim Barton of LSU ran, passed, punted, caught passes, returned punts and kickoffs. Through the entire first half it was assumed he was twins. . . . Old head Russ Cohen, the backfield coach, circles the name of freshman Jim Hopkins and says he'll be the greatest back Clemson ever had. He's 6-2, 215, out of McCormick, S. C. Greater than Banks McFadden, Bobby Gage, Fred Cone? . . . Notre Dame will lead the aggression against NCAA reins on television when the college people meet in Cincinnati in January.

Sport Magazine forges ahead with its 1951-52 basketball All-America, featuring Warner-Robins' Bill Spivey of Kentucky, Bill Mklvy of Temple, Mark Workman of West Virginia, Rod Fletcher of Illinois and Jack McMahon of St. John's. . . . In the same issue, Sport has a piece that says "Lujack Makes Bears Go," but Steve Romanik is the Chicago quarterback now. . . . Remember when you could buy five gallons of gas for a dollar?

When Herman Hickman wanted some authoritative suggestions about how to handle Princeton's running pass play, he called his old coach, General Neyland, last week. The General could only tell him. He couldn't send him the personnel. . . . Two members of Yale's starting backfield are named Shears and Spears. Can't say they haven't got the weapons, can you? . . . Frank Leahy says Notre Dame's days as a titan are over. I say that if all the big-timers played big-time schedules, there would never be an unbeaten team again, wide open as football is now. . . . Come to think of it, wonder if Cal Ermer (at 26) isn't the youngest manager the Southern Association ever had?

Nugent's Quotable, but Vulnerable

Tom Nugent can't keep his quotes out of trouble. First, Charley Callahan, the Notre Dame publicist, comes through the mail with a brief of clippings in which Frank Leahy "is quick to point out that he didn't invent the I-formation." At no point, however, is Nugent's role in the "I" business spotlighted. "But," as Charley emphasizes, "it took Notre Dame to plant it in the national eye." This goes without debate, because it stands to reason it's easier to blow up a dam with nitroglycerine than a firecracker.

Nugent Case No. 2: When the VMI coach got home this week, he let loose a barrage at Atlanta football fans, charged that some fan narrowly missed him with a pop bottle—the fan will be tracked down and lynched, for no one with such bad aim should live—and that the VMI bench was bombarded by bottles . . . Reputable citizens from both sides of Grant Field say they don't recall a bottle barrage, and I trust they and Nugent attended the same game. And I don't seem to recall any complaints about Atlanta after the VMI visit of a year ago, which became a 14-13 victory . . . Other complaints included (1) Tech's uncolorful uniforms (worn to contrast VMI's whites), (2) 21,000 draw (which could be charged to the visiting attraction), and (3) Tech's "new-type football." It does win, that's true.

Georgia end Ed Filipovits' old high school fullback position at Northampton, Pa., has been manned by a 15-year-old nephew who wears Ed's old No. 58. . . . Sports publicity director Andy Rogers has quit at Tulane to take another job in December. Defeat takes its toll in any quarter. . . . But get this one. At North Carolina, the head cheerleader resigned to the accompaniment of front page pomp in the campus daily, which said: "Minett will give . . . an official statement and will recommend Durwood (Nose) Jones, law student, to succeed him. 'I want to thank the student body for their cooperation and I hope the Carolina spirit continues to run high with Durwood,' Minett commented. . . . One observer has called his (Jones) cheering 'the best I've seen since Kay Kyser.'" . . . I know, but can he cook?

The Kid With the Broken Arm

It wouldn't seem that there's too much involved in the four-player swap between the Red Sox and White Sox, until you consider the left field fence at Fenway Park. It's only 315 feet away, which should make Don Lenhardt a 30-homer man. . . . Since the Middle Tennessee game, Bill Wade has been the Vandy quarterback on every offensive play. The SEC's nearest answer to the one-man team. . . . "You should have seen little Gil Reese playing without a helmet for Vandy. He dood it," writes Editor Ed Field (Selma, Ala., Times-Journal) after the column about Hank Lauricella directing the blocking traffic.

Last week against Wrens, Wrightsville back Kelly Powell returned punts 85 and 65 yards for scores, passed 40 yards to set up another, and then discovered he'd had a broken arm since the second play. "That's All-American to me," says Coach Don Brennan. With two broken arms, All-Universe. . . . Hank Ertman has gone home to Wisconsin. He wasn't getting rich in real estate. . . . The Mayfair Club will throw a party for Ray Beck on Dec. 6. The Tech guard was a life guard there last summer.

One of the casualties in that Wyoming train wreck was Dr. Tony Ippolito, Purdue and Chicago Bears fullback from '37 through '43. . . . Stuttgart, Ark., holds its annual world's championship duck-calling contest next week, and a past champ named Jake Gartner is saturating the sports writing world with duck calls and phonograph records of same. It makes a great parlor sport, if you live in a cave and have no neighbors. . . . Selah.

FILMS SHOW NO FAVORITISM FOR MAROONS, SAYS MORTON

STATE COLLEGE, Miss., Nov. 16—(AP)—Mississippi State football Coach Arthur (Slick) Morton Friday answered criticism that his Maroons may have had the advantage of poor officiating to beat Memphis State Saturday, 27-20.

"After our coaching staff studied films of the game we can't see at any point where anyone could say that Jimmy Cole of Memphis State was within the end zone boundary when he caught the pass from Red Brewer," Morton said.

Memphis State was trailing, 21-20, when the play was called back. If allowed, it would have given Memphis a 26-21 lead, with only three minutes left. Mississippi State scored its other touchdown after intercepting a desperation Memphis pass.

Morton said, "from the angle in which pictures were taken it looks to us that by the time he gained possession his right foot was out of bounds.

"I definitely agree that the officials were out of position. However, this is no fault of theirs because mechanics of officiating places these men in a very difficult position to cover long passes and punts near the end of the playing field."

Morton said there was an instance when a Memphis punt went into the Mississippi end zone and bounced out, with officials giving State the ball on the two instead of the 20.

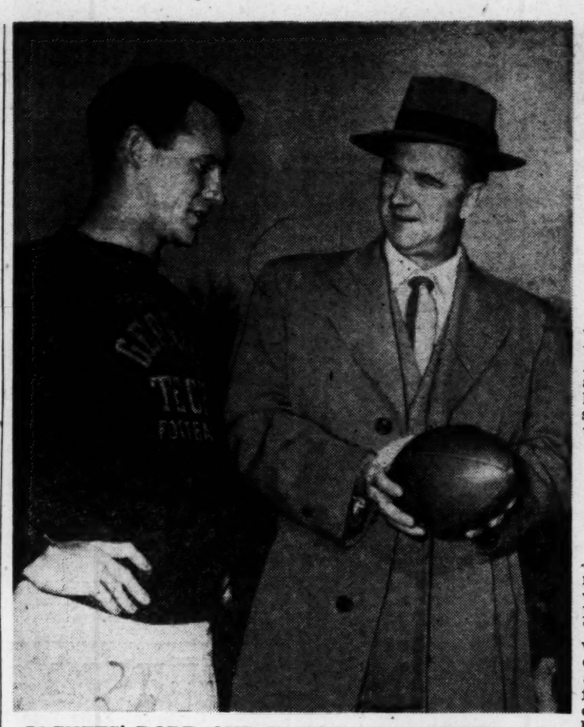

JACKETS' DODD AND WOUNDED QUARTERBACK

Battered Darrell Crawford on Limited Service List for Tide Game.

Ace Crawford Given Chance To Play Against Alabama

By FURMAN BISHER
Constitution Sports Editor

BIRMINGHAM, Ala., Nov. 16—Unwhipped Georgia Tech, the persistent surprise of 1951 in the Southeastern Conference, faced the prospect of crashing into Alabama Saturday afternoon at Legion Field like a runaway locomotive without its engineer. But the prospect was brighter than it had been this week.

Darrell Crawford, the engineer, went through the motions in final workout at Rose Bowl Field in Atlanta late Friday afternoon, and appeared to acquit himself without handicap from the rib wound he suffered in the roughhouse match with VMI.

"We think now he's going to play, and probably we'll start him," Coach Bobby Dodd said.

"But we didn't think so until we saw him work out. If he feels all right now, he can make it Saturday."

If Crawford hadn't come up ready for duty, the Engineers would have gone with freshman Bill Brigman as the quarterback. This was tongue-tying news, in view of sophomore Pepper Rodgers' presence. But young Brigman, a 165-pound stringbean of six feet, from Brunswick, Ga., by way of Baylor Prep in Chattanooga, has come fast.

Even he had had his troubles, though. This week he came down with such a sore throat that he could not speak, let alone call signals. This had cleared up by Friday, however, and though still a mite throaty, Kid Brigman was ready to go, though he has missed two practice days.

He will still be a man of action Saturday, for healthy as Crawford may be, the senior ace will be spelled and Brigman will be his relief. If there are any further revolting developments re Crawford, Brigman will be called upon to start, which will throw him into the most critical spot a freshman has occupied at Tech since the late great Clint Castleberry was a first-team hoss in '42.

Clear but near freezing weather was indicated with a full house of 47,000 at the big Birmingham athletic plant. It would be the 23rd game between the two schools, 12 of which have gone to Tech, 17 to Alabama and three to ties.

There would be one other new starting development Saturday. Jeff Knox, the junior end from Hapeville, was nominated to start at offensive end. This would relieve Pete Ferris for more defensive duty, and defensive ends are important people when it comes to fighting off the give-or-keep tactics of split-T attacks.

Crawford has suffered all week from a rib cracked when booted by an unidentified VMI player. He continued to play, but the injury became too painful for free action by Monday.

In Brigman, the Engineers come out with a totally raw rookie. The young chap has appeared in varsity competition only a few minutes against VMI. His rapid development this fall brought him up from the freshman squad, though he quarterbacked the tenderfeet to their rousing victory over Auburn last Monday.

He will join a couple of other freshmen thoroughly established as Varsity people now, linebacker Larry Morris and halfback Larry Ruffin.

Tech, tied only by Duke, 14-14, and already in possession of an Orange Bowl contract, goes against an Alabama team four times beaten, but still as dangerous as a coiled rattler. Odds, serviced from Chicago's underground, pronounce the Crimson Tide a one-point favorite. One wire service report claims that "Tech should not have any trouble with Alabama."

This gentleman wrote, however, from the uninformed center of New York.

The game will match two of the South's great kickers, Bobby Wilson of Alabama, the national punting leader, and Dave Davis, the Tech sophomore, who has averaged better than 40 yards. In Alabama's Clell Hobson, Tech will be dealing with a sharp passer and an able runner who has brought out the best in the Tide offense. And, of course, there's Alabama's annual toward November brilliance.

Still, this is a Tech team with blood in its eye, result of last year's unmerciful landslide at Grant field, in which Red Drew poured it on, 54-19. It will not be had, and the football folks who pick them suspect the Tech's by about three touchdowns to two.

Probable lineups:

GEORGIA TECH		ALABAMA
Ferris	LE	Curtis
.....	LT	Hunt
Gossage	LG	Watford
Brown	C	Johnson
Beck	RG	Mims
Miller	RT	Wilhite
Martin	RE	MacAfee
Crawford	QB	Hobson
Hardeman	LH	McCain
Maloof	RH	Marlow
Turner	FB	Lewis

Kickoff: 2 p. m. (CST).

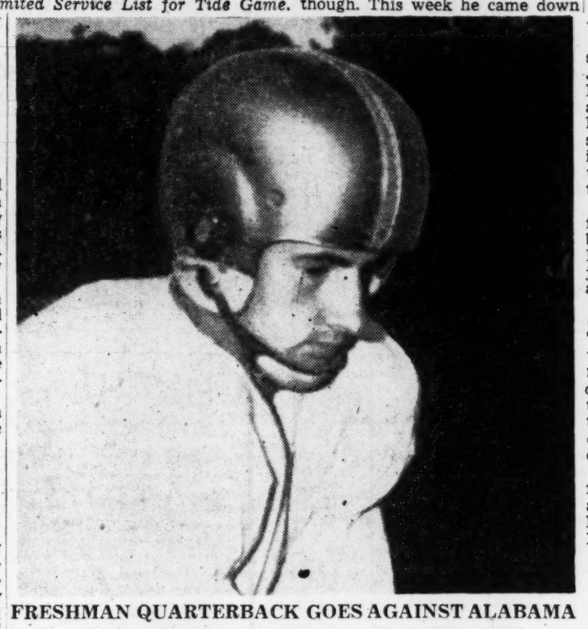

FRESHMAN QUARTERBACK GOES AGAINST ALABAMA

Brunswick's Bill Brigman Takes Over No. 2 Slot Saturday.

Irish Meet Grey Knights In City Finale

The City League high school football season will come to a close Saturday night at Grady Stadium as O'Keefe's champions put their unbeaten Region 3-AA status on the line against Grady High at 8 o'clock.

The Grey Knights, who need a victory to clinch a share of second place with Brown, will be playing their final game under Coach Spec Landrum, who will join the varsity staff at University of Georgia Monday.

Model will play at Pepperell in the only other game slated in the state.

Pharmacists Top Atlanta Christian

Jerry Siegel and Joe Hopper paced Southern College of Pharmacy to a 64-61 victory over Atlanta Christian College Friday night. Siegel scored 22 points and Hopper tallied 16 in the basketball game at the YMCA.

GEORGIA VS. AUBURN

Did Wally Teach 'Shug' Too Well? Today Will Tell

By EDWIN POPE
Constitution Sports Writer

COLUMBUS, Nov. 16—Ralph (Shug) Jordan, mastermind of Auburn's resurgents, steps out Saturday before 22,000 Memorial Stadium watchers and tries to show Georgia that Ballace Butts taught him too well.

This 55th renewal of Georgia-Auburn football—oldest rivalry in Dixie—is given the narrowest pre-kickoff appraisal of any of the last eight games. Georgia is a seven-point favorite for the 2 p. m. start. Not since 1941, when by the grace of Leo Costa's toe Georgia won, 14-13, has the conflict been touted as so close.

And the coach-pupil angle must reach back eight years for a carbon. That wasn't Georgia-Auburn. That year, 1943, Auburn did not field a team. Instead, Butts' Georgia and Bernie Moore's LSU met here. Moore, who had tutored Butts as an old Mercer end, beat his former protege, 27-6.

Butts never actually coached Jordan. But from the fall of 1946 to the spring of 1951 Shug was a Butts aide at Athens. And he carried with him to The Plain much of the Butts savvy.

While the coach-pupil ramifications reared as a handy conversation piece for the crowds that swarmed in here Friday night, the game itself took on slightly more scientific meanings for the coaches.

"I hadnt really thought about that that coach-pupil business,' Jordan said Friday, closeted with his still at nearby Auburn. "We're just thinking about winning. We hope that Bill Turnbeaugh, our best defensive tackle, will be able to go full speed. Bue he is a hand fighter, a tackler who uses his hands just the right way, and a hand injury cannot help but handicap such a player. As for Gene Mulhall, the other hurt tackle, we hope the weather is warm because his bad knee needs it."

The weather bureau could not give Jordan much help on this. Saturday's forecast is for a low of 36 degrees; high of 50 and fair.

Georgia welcomes back to its lineup left end Art DeCarlo. But rejoining the binnacle list are tackles Dick Steele (broken nose) and Dick Yelvington (charley-horse) and fullback Fred Bilyeu (injured knee.)

While Auburn has been amazing for its success (five victories, two defeats after a winless year under Earl Brown), Georgia perhaps has been equally wondrous for its lack of it. The Bulldogs were belly-punched early by injuries and subsequently poor offensive line play and have only a 4-4 record. It may be more pertinent that Georgia is reviving with ailees returning, and there is some opinion that Auburn has stretched its valiance to the limit.

Jordan has the advantage of familiarity with Georgia's personnel. But Georgia has just as much a drag sending its super-charged passing attack vs. a green Auburn "long secondary." Zeke Bratkowski, the nation's fifth best passer yardagewise, will throw to Harry Babcock, Gene White, Zippy Morocco and Jack Roberts through a Plain defense of freshman Bobby Freeman, sophomore Vince Dooley an i junior Dud Spence. The linebackers are freshman Charles (Bo) Littles and junior Guy Bruce.

Auburn offers a solid air attack captained by Allan Parks, whose especial target is Lee Hayley. Where Georgia's best runner to date has been plowboy Dick Raber, a first-down guy, Auburn sends Homer Williams, just as powerful as Raber and faster.

Of added interest to Columbus natives is the final return to home town ground of Chuck Magoni, Georgia's senior halfback. Magoni, who set an example in courage through four years of assorted ailments which included poor vision, a broken neck and broken leg, is a starter on both the receiving and kickoff teams.

Georgia leads in this hoary series, 27 victories against 21 losses, with six ties—five of them scoreless. No such is anticipated this time.

Of the more than half-century of competition, the premier game was in 1942, when Monk Gafford and Plainsmates derailed the Rose Bowl-bound Bulldogs, 27-14. Georgia bounced vengefully and rolled to five straight victories until the 20-20 tie in 1949. Last year the Bulldogs snaked by, 12-10, when Auburn stuck its hope in a field goal rather than a touchdown which might have won the game.

Probable Lineups

AUBURN		GEORGIA
Hayley	LE	White or DeCarlo
Tirburzi	LT	Anglin
Duncan	LG	Salerno
Baker	C	McClung
Bauer	RG	Griffith
Mulhall	RT	Yelvington
Long	RE	Babcock
Parks	QB	Bratkowski
Freeman	LH	Manisera or Morocco
Hataway	RH	Hargrove or Earnest
Williams	FB	Raber

Kickoff: 2 p. m. (EST).

Clemson, Furman Go Today

GREENVILLE, S. C., Nov. 16. Furman University's Purple Hurricane continues its old football feud with Clemson's Country Gentlemen Saturday afternoon, with the Furmans favored to lose by four touchdowns.

Around 20,000 fans are expected for the 39th meeting of the pair. Furman has not won since 1936, is behind 20 to 14 in the series, with five ties.

On the slight sophomore shoulders of a Fitzgerald, Ga., quarterback Gene (Kid), Pedrick, ride the Hurricanes slender chances of an upset. Pedrick's passes have been the dominant factor in a couple of surprises, 35-14 over The Citadel and a 19-19 knot with George Washington. The Kid is the second-ranking passer in the Southern Conference.

Another Furman star, halfback Russell Sutton, leads the loop in rushing statistics.

Balancing the book—and then some—on the other end is Clemson's Billy Hair, a multi-threat who paces the Southern in total offense. —McGROTHA

Hernia Operation For Roy Mack

PHILADELPHIA, Nov. 16—(AP). Roy Mack, executive vice president of the Philadelphia Athletics, underwent a hernia operation at Hahnemann Hospital Friday. Doctors at the hospital declined to make known his condition.

Mack is one of two sons of Connie Mack who purchased the Athletics from the 88-year-old veteran last year.

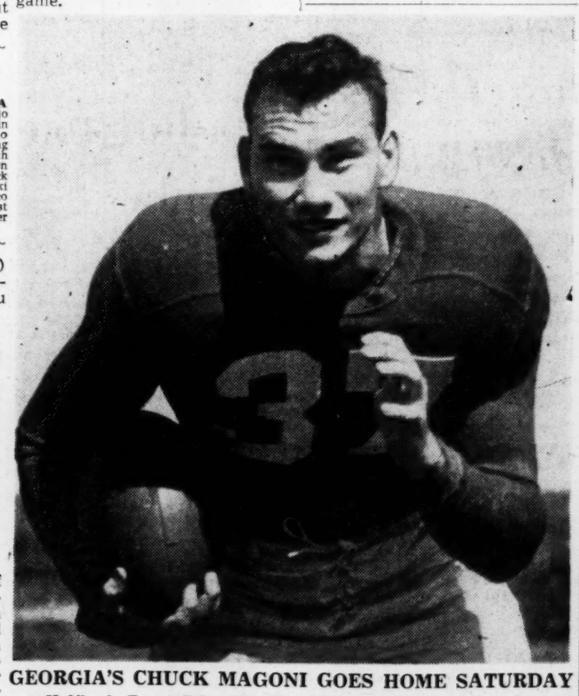

GEORGIA'S CHUCK MAGONI GOES HOME SATURDAY

Halfback From Columbus Sets Sights on Auburn Enemies.

PGA Official Dies

BEVERLY, Mass., Nov. 16—(AP). Alexander (Alex) Ellis, golf professional at Tedesco Country Club in Swampscott for 23 years, died Friday after a brief illness. He was 48. He was a vice president and director of the Professional Golfers Association.

THE SPORTSMAN
STEAK HOUSE
THE BEST STEAKS
SERVED IN ATLANTA
101 FORSYTH ST., N. W.
ACROSS FROM THE ANSLEY

Carrollton Clips Roswell

CARROLLTON, Nov. 16—Carrollton High overpowered Roswells Green Hornets Friday night, 41-13, as Donnie Williams and Boyd Brannon turned a series of long sprints into touchdowns.

Williams galloped 17, 70 and 65 yards for his three tallies and Brannon ripped off 55 and 50 yards for his TD's. Rip Sewell supplied the sixth Carrollton marker. Jack Lackey and Earl Matthews were sparks in the Roswell offensive.

Score by quarters:

Roswell	7	0	0	6	—13
Carrollton	7	20	7	7	—41

Roswell scoring: Touchdowns—Lackey, Matthews. Points after TD's—Lackey.

Carrollton scoring: Touchdowns—Williams (3), Brannon (2), Sewell. Points after TD's Williams (3), Brannon (2).

Score by quarters:

EX-AUBURN STAR

'Erk' Russell Succeeds Spec Landrum at Grady

By CHARLIE ROBERTS

Erskine Russell, former Auburn football star who will succeed James D. (Spec) Landrum as head coach and athletic director at Atlanta Grady High Monday, was paid high praise by his predecessor Friday following the appointment.

"The city school people could not have made a finer choice," says Landrum, who will become a member of the varsity football coaching staff at Georgia Monday following his team's final game of the year with O'Keefe at Grady Stadium Saturday night.

"Erk (as all his friends call him) is the outstanding young coach in the city, I believe," avers Landrum. "Much of the credit for our success in compiling that 8-1-1 record last year and for having another good season this time, is due to the fine job he did in coaching our line, and he certainly deserved the appointment in every respect."

The 25-year-old Russell was a star football player at Ensley High in his native Birmingham, Ala., and was a crack end for Auburn in the 1946-49 span of years.

Sid Scarborough, Athletic Director of City high schools, in making the appointment, says, "we sincerely hate to lose a coach of Landrum's caliber, but feel fortunate in having a man of Russell's ability to replace him. We feel sure he will continue to do a great job at Grady. Georgia is fortunate to get Landrum. He has been one of the finest coaches we have had here in every respect."

WITH TULANE UPCOMING

Vandy Punting Frets Edwards

By THE ASSOCIATED PRESS

Vanderbilt's Commodores held a snappy dummy drill Friday but Coach Bill Edwards seemed more concerned over the punting performance of his boys. He said the kicking game against LSU "wasn't so good" and he thought this would be a big factor in deciding Saturday's game.

Star quarterback Bill Wade was still taking it easy. He had only a light workout. Wade has an injured knee he's trying to get working right before the Tulane game.

Tulane closed out its week's practice with a light session. Punting and passing were emphasized.

Peter Clement and Fred Dempsey quarterbacked the Wave through a lively offensive drill but there are still some doubtful starters for the weekend tilt.

Ends Ferdie Kibodeaux and Eddie Bravo are still sidelined, and if Kibodeaux doesn't start at left end the job will fall to Charlie Pittman. This will put first string linebacked Pittman on double duty.

Tennessee zipped through its roughest practice session of the season in preparing for the split-T formation they expect Saturday from Mississippi.

Coach Bob Neyland is standing by his statement that the Rebels will be the toughest foe his team has faced this year.

Coach Johnny Vaught ran his Rebels through a complete review of offensive and defensive plays in preparation for Tennessee.

We'll have to be at our best to keep pace in this one," he told the squad. Fumbles have left their mark on recent Rebel scores, and here was where the emphasis lay in their drill.

Mississippi State will see some new faces in its weekend game against LSU. Coach Gaynell Tinsley brought the freshman on the varsity to four by calling Al Dogget into the right halfback post as a starter. Other freshmen already in the lineup are Cliff Stringfield at quarterback, Sid Forunet at right guard and Cary Dildy at center.

Doggett replaces Dickie Prescott, who, with cocaptain Chet Freeman, is out with injuries.

Ole Miss Challenges Vols Today

By JESSE OUTLAR
Constitution Sports Writer

OXFORD, Miss., Nov. 16—Tennessee's Vols make their first invasion of Oxford Saturday and an upset-minded band of Ole Miss Rebs are waiting in ambush hopeful of chopping down the nation's second-ranking powerhouse.

Few citizens outside this hamlet believe the Rebs capable of halting Hank Lauricella and the Sugar Bowl-bound Vol express. But Ole Miss backers have no respect for the fabulous Tennessee reputation.

They don't care if the Vols are being compared with the greatest teams in SEC annals; that even cautious Bob Neyland admits this is a terrific outfit.

In fact, some of the more enthusiastic weren't even asking for the Minneapolis market price of 14½ points. They were taking the Rebs even.

There's no doubt that the Rebs are up for this one. Shortly after the kickoff, Tennesseans figure Ole Miss will be up against it. They sneer at the suggestion that the Rebs or any other team can topple the Vols who have roared to seven straight triumphs.

Both teams are among the nation's leaders in rushing offense, traveling almost entirely on the ground. Tennessee, ranked seventh, has averaged 294 yards a game, while the Rebs, four notches lower, have pounded out 286 per outing.

GA. TECH
VS.
ALABAMA
DIRECT
PLAY-BY-PLAY
with
FREDDIE MILLER
over
WGST
DIRECT FROM
BIRMINGHAM
2:55 AIR TIME
ALL TECH GAMES
SPONSORED BY
Economy
Auto Stores
AND
PHILCO

FOR THE KIND OF COAL YOU WANT
WHEN YOU WANT IT.
Exclusive Distributors
Creech & Dixie Coals
CALL
WA. 4711
WA. 4711
665
MARIETTA ST.
RANDALL BROS.
Coal & Lumber
Since 1885

Eliot Heads List Of Bowl Worriers

Illini Face Ohio State With Rose Bowl at Stake

By GAYLE TALBOT

NEW YORK, Nov. 16—(AP)—Coaches of the nation's undefeated, top-ranking college football teams will find that sleep comes very slowly Friday night.

They know that, on the law of averages, at least one of their select number probably will get axed by some fired-up "have not" Saturday, and the thought of all that New Year's Day bowl money going down the drain will not be conducive to slumber.

Highest on the list of worryers figure to be Ray Eliot of Illinois and Chuck Taylor of Stanford, with Col. Bob Neyland of Tennessee's thundering herd not far behind. Dutch Meyer of Texas Christian, though not numbered among the undefeated elect, probably will do a little floor-pacing, too.

It is possible that Eliot has the most reason to fear Saturday. His Illini, seeking their eighth straight victory and a certain bid to represent the Big Ten in the Rose Bowl, must tackle Ohio State on the latter's home field at Columbus. It is a rough assignment, no matter what Vic Janowicz and his fellow Buckeyes might have done up to now.

Dispatches from the West say that Taylor, who has been picking his Stanford "Cinderella Kids" to win week after week, is similarly confident they will come through again and upend the Oregon State Beavers at Palo Alto for their ninth straight and the defending berth in the Rose Bowl.

But did he say positively? The record shows that the Beavers are no chumps. They held Michigan State, the nation's current pinup team, to a 6-0 decision, lost to Southern Cal by a disputed two points, and a fortnight ago whaled Washington, 40-14.

Neyland, whose Volunteers risk an unblemished 7-0 record and was an almost certain bowl bid against Mississippi at Oxford, Miss., can find two things to worry about. First, he can't help knowing that Old Miss swatted a good Auburn team, 39-14 last week. Second, he can run a cold sweat at the thought of his boys holding out their best licks for Kentucky, their dearest rival, next week.

Meyer, whose TCU Horned Frogs could take a virtual stranglehold on the Southwest Conference title and a Cotton Bowl berth by defeating Texas at Austin, will be lucky if he sleeps a wink. Long and bitter experience has taught him it's always fatal to be the front runner at this stage of the unpredictable Texas derby.

As Michigan State is not eligible for a New Year's Day assignment, Biggie Munn, the Spartans' mentor, is under considerably less pressure than his fellow geniuses. Still, it would not be surprising if he experiences a twinge or two before his joust with lowly Indiana at Bloomington. That rout of Notre Dame last week was heady stuff.

Charlie Caldwell of the all-conquering Princetons probably will rest fairly easy. His Tigers, otherwise known as Dick Kazmaier, figure to run up a packet on Yale in their 74th meeting at Princeton. Besides, the Tigers wouldn't be caught dead in any bowl, including the Rose.

Maryland, winner of seven straight, should give Jim Tatum few uneasy moments in its tilt with North Carolina State at College Park, Md. San Francisco, also boasting seven in a row and hungry for a bowl bid, is favored over College of Pacific at Stockton, Calif., mainly because of its great fullback, Ollie Matson.

Staff Photo—Marion Johnson

MURPHY'S THORNTON SMITH (UNDER PILE) DIVES FOR TOUCHDOWN

Parts of 12 Bass and Murphy Players Visible; No. 63 Is Bass' Hugh Gatlin.

Sugar Bowl Picks Maryland, Tennessee

Terps Defy Southern Conference Rules; 'Not Obliged To Get Okay,' Says Tatum

By ROY STEINFORT

NEW ORLEANS, Nov. 16—(AP)—Maryland defied Southern Conference rules by accepting an invitation Friday night to meet Tennessee in the Sugar Bowl football classic Jan. 1.

Both teams were invited and accepted late Friday.

Conference by-laws require "consent of the conference" before any member plays in a post-season football game.

But Maryland Coach Jim Tatum said shortly after the Sugar Bowl made its announcement that Maryland was "not obligated to ask permission of the Southern Conference schools" before accepting the bid.

He said "as in the past" formal permission will be asked at the conference meeting which is scheduled this year at Richmond, Va., Dec. 14.

The youthful Maryland mentor added that if the school's request meets with refusal, he would consider that "discrimination" since it has been the custom to permit Southern Conference teams to play in bowl games.

Southern Conference presidents are on record recommending that bowl games be banned within the league.

Tatum said if any action is taken at the December meeting to ban games, under the conference constitution it would not become effective until the following September.

Selection of Tennessee, ranked No. 2 in the Associated Press' weekly poll, and Maryland, ranked fifth, didn't come as any particular surprise, but the announcement at this particular time did.

The Sugar Bowl previously had never announced its selections until the last weekend in November.

Both Maryland and Tennessee are undefeated, untied, and many experts consider untested. Each team has rolled to seven easy victories.

But Tennessee still has three rough Southeastern Conference foes to meet—Mississippi, Kentucky and Vanderbilt.

Maryland has only two games remaining on its schedule—North Carolina State and West Virginia—both considered breathers.

Tennessee's veteran coach, General Robert Neyland, hasn't made any bones about his desire to come here with his Volunteers for the New Year's Day game.

Hank Lauricella, Tennessee's great ailback, is from New Orleans, and he's anxious to close out his college career before the hometown folks.

At Memphis, Tenn., Neyland said, "We know we are going against a fine team. We are very happy to go back to the Sugar Bowl. We have been there several times and relations always have been most cordial."

BASS HIGH FALLS, 19-0

Fledgling Eagles Soar In 19-0 Murphy Win

By CHARLIE ROBERTS

Maxwell Ivey's Murphy Eagles dressed up their attack with a new formation and uncovered two new stars in bounding to a 19-0 victory over the Bass High football eleven in their final game of the season Friday night at Grady Stadium in weather that would have delighted a polar bear.

The Eagles leaned again on the reliable pitching arm of T. quarterback Jimmy Fischer for their second-quarter touchdown, but borrowed the sensational "I" formation, which VMI's Tom Nugent used against Georgia Tech here recently, for a third quarter stampede to goal. They mixed "T" and "I" for a last scoring sortie in the final chapter.

Gene Purcell and Tiny Thornton Smith, both used very sparingly all season, were loosed in the final half and both emerged as stars of first rank. Purcell ran eight times for 55 yards and a seven yards per carry average, and Smith set up the final score with a 22-yard romp and then battered over from one yard out for his only score of the year.

Buddy Jones and Madison Smith also slogged for important yardage over the soggy terrain. Jones mashed 47 yards on eight totes for a six-yard average, Smith 44 on ten efforts for a 4.4 average.

The rugged Eagle line, spearheaded by Roy Vickery, Ned Arnold, Kenneth Thrash, Wayne Brand, R. A. Kennedy, Bobby Shurling, Wayne Anderson and Jim Tidwell, held Bass to only 55 yards rushing although the Wave was hampered by absence of injured star back Bobby Hendricks.

Ira Carmical boomed the Eagles into the deep freeze of coffin corner with a sensational 56-yard punt that went out of bounds on the Eagles' three-yard stripe in the first quarter. They were most of the first half burrowing out of there, but finally put on a 55-yard scoring push that took only eight plays for the payoff. Fischer passes of five and 38 yards to Ned Arnold and Jones took care of most of it, and Juhan made a circus catch of a Fischer aerial from one-yard out for the tally. Madison Smith's conversion boot gave the Eagles a 7-0 halftime lead.

Maxie's boys had moxie again on a 68-yard surge from the "I" midway the third period. Madison Smith and Earl Alliston rammed out a first down and Jones got four and Walter Sorrow nine on a fake punt before Purcell took over. Gene scurried 12, then four before a 24-yard Fischer-Arnold pass, and Purcell made the final 12 yards in two bursts for a 13-0 advantage.

Max's Mammoths went 80 yards on seven plays late in the fourth period for the final six points, Jones getting five and 13, Purcell eight, Arnold 19 on an end around, Thornton Smith 22, Purcell 12 and T. Smith the final one.

Vickery recovered a Bass fumble just before the end, and on the last play Bass' Hugh Gatlin thefted a Jimmy Blair pass and raced 41 yards to Murphy's 42, Bass' longest run.

Dickie Hubert, Bob Ketchum, George Carter and Gary Merriman were sore-thumb stickouts for Swede Phillips' Blue Wave on defense.

The Yardstick

MURPHY (19)		BASS (0)
15	First Downs	4
222	Yards Rushing	55
95	Yards Passing	20
30	Yards Penalized	5

MURPHY (19)

ENDS—Arnold, Juhan, Barber, Sorrow, Holmes.
TACKLES—Kennedy, Thrash, Vickery, Anderson, Bostain.
GUARDS—Brand, Shurling.
CENTERS—Tidwell, Horton.
BACKS—Fischer, M. Smith, Alliston, Jones, Blair, T. Smith, Terry, Scabolt, Purcell, Waddell.

BASS (0)

ENDS—Hubert, Austin, Maxwell, Radovich, Pittard.
TACKLES—Merriman, Culpepper, Tweedy, Morris.
GUARDS—King, Ketchum, Sims.
CENTERS—Carter, Hilliard.
BACKS—Carmical, Gatlin, Williams, C. Smith, Reeves, Hulme, Tomm Houk, Hawk, Johnson, Maxey, Keels, Croxton.

Score by quarters:

Murphy	0	7	6	6—19
Bass	0	0	0	0—0

Murphy scoring: Touchdowns—Juhan (on pass from Fischer), Purcell, T. Smith. Point after TD—M. Smith 1 (place kick).

Tide Bees Tie Maroons

TUSCALOOSA, Ala., Nov. 16. (AP)—Bobby Duke threw a touchdown pass and James Baker kicked the extra point on the last play of the game to give Alabama's team a tie with Mississippi State Friday, 20-20.

Duke heaved two scoring aerials as the Baby Tide struck from behind in the last period. His timely passing was eclipsed, however, by Peter McCulley of State, who also threw two touchdown aerials, and in addition set up the third score with a 33-yard throw to the Crimson one.

Mississippi State	13	0	7	0—20
Alabama B	0	7	0	13—20

State scoring: Touchdowns—Coleman, Tribble and Caven. Conversions—Glasgow 2. Alabama scoring: Touchdowns—Mason, Marks and Skates. Conversions—Baker 2.

Prep Scores

FRIDAY AFTERNOON

Chattanooga Valley	13	GSD	12
GMA	21	Riverside	0

FRIDAY NIGHT

Gordon Lee	26	Bremen	0
Smith	12	Roosevelt	0
Lanett, Ala.	26	LaGrange	0
Marietta	24	Fulton	0
Villa Rica	25	Hogansville	13
Marist	13	N. Fulton	0
Lafayette	13	Rockmart	0
Jackson	52	McDonough	0
Carrollton	41	Roswell	13
Dallas	39	Buchanan	0
Morgan Co.	35	S. Habersham	0
Greensboro	47	Royston	0
Summerville	14	Trion	12
Calhoun	6	Tallapoosa	0
Newton County	25	Avondale	6
Decatur	21	W. Fulton	2
Monroe	45	Buford	0
Sylvester	0	Blackshear	0
Folkston	0	Jeff Davis (Hazlehurst)	6
Jonesboro	25	Hartwell	6
Southwest	31	Chamblee	0
Americus	21	Cairo	13
Elberton	13	Gainesville	7
Washington	47	Lithonia	7
Commercial	19	Statesboro	13
Rossville	53	Chattanooga	0
Louisville	20	Waynesboro	6
Milton	52	Cumming	7
Dalton	20	Toccoa	7
Valdosta	20	Jesup	0
Claxton	32	Toombs Central	0
Richmond Acad.	B 39	Lincolnton	6
Murphy	19	Bass	0
R. E. Lee	19	Druid Hills	7
Sandersville	26	Tennille	7
Albany	21	Lanier	0
Northside	7	S. W. DeKalb	0
Moultrie	26	Baker	0
Wrens	14	Cochran	0
Thomasville	14	Waycross	6
Screven Co.	26	Emanuel Co.	0
Russell	20	College Park	6
Spalding	21	Griffin	13
Monticello	37	Gray	0
Eatonton	25	Sparta	6
Soperton	14	Dublin	6

College Results

Bainbridge Navy	21	Navy JV	6
Wayne Teachers	6	Doane	13
Henderson	13	Arkansas State	37
Southeastern	30	E. Central	7
Alabama B	20	Miss. State 20	(tie)
Marion Institute	52	W. Ga. Coll.	0

ADVERTISEMENT

for COUGHS DUE TO COLDS Take

FATHER JOHN'S MEDICINE

USED 90 YEARS

Soothes Throat Irritation

Who Fired Old Cannon At Furman?

GREENVILLE, S. C., Nov. 16—(AP)—Hundreds of slumbering citizens of this textile town of 57,932 were frightened out of sleep by a deafening roar at 3:10 a. m. Friday.

Windows in buildings on and about the Furman University campus rattled. The racket sent police cars whinning through the streets.

On the campus they came upon an old cannon, memento of a long past war. Smoke wisps drooled from its muzzle. It emitted acrid odors of freshly burned powder. The cops took the artillery piece to headquarters for safekeeping.

"Collegians," the cops theorized. Clues: Furman plays Clemson in football Saturday; the statue of Thomas G. Clemson, the founder of that nearby college, was daubed out in red and green paint one night this week.

Marietta Rolls Past Birds, 24-0

Special to The Constitution

MARIETTA, Nov. 16—Marietta and Fulton high wrote the last page of their 1951 football season here Friday night, Marietta winning 24-0.

Tempers flared throughout the game. Two Mariettans and three Fulton boys were ejected by officials.

Marietta scored soon after the opening kickoff and was never seriously threatened by the visiting Redbirds. Fulton worked the ball down to the Blue Devil 29 in the second period but no closer.

Don South scored first for the Devils, going over from the one ten plays after the kickoff. Early in the second Marietta struck again. Mac Nolan recovered a Fulton fumble on their three. Bill Pavlovsky bucked the line for the six-pointer and Marietta went out at halftime with a 12-0 edge.

After a scoreless third period, the home club hit goal-dust twice in the closing frame. Tommy McBrayer took a handoff and scored from the two.

Halfback Johnny McCollum closed his career with a line-buck from the one for the final touchdown.

Marietta ends with a 4-4-2 record. Fulton shows one win against eight losses, one tie.

Score by quarters:

Fulton	0	0	0	0—0
Marietta	6	6	0	12—24

Marietta scoring: Touchdowns — South, Pavlovsky, McBrayer, McCollum.

Marion, Saigh May Talk Contract

ST. LOUIS, Nov. 16—(AP)—St. Louis Cardinal President Fred Saigh and Manager Marty Marion may get together Saturday—if other business does not take Saigh out of town.

The two have talked about getting together to discuss Marion's future but no definite meetings were arranged.

"Nothing will happen tomorrow," said Saigh. "It's just an exploratory meeting. I want to get his views on the subject."

Saigh favors one-year contracts. It is understood that Marion would like more security than that. Money should not be much of a problem, Saigh added.

FROSH T-DAY DRAWS NEAR

Bullpup Ringwall Readied For Tackle Post in 1952

Graduation comes in 1952 to Georgia's Marion Campbell, Dick Steele and Dick Yelvington and the Bulldogs are going to be hurting for varsity tackles. Freshman Coach Quinton Lumpkin believes he has a 225-pound chap who can step into a first-string job next year, and the ex-Grady High star—Richard Ringwall—will be showing Thanksgiving Day in the Georgia-Georgia Tech freshman game at Grant Field.

To appreciate the prediction, you must understand the inborn conservatism of Lumpkin, himself a great Georgia center, one whom Harry Mehre rated "the best tackle prospect Georgia ever had—and I had to play him at center."

"Ringwall," says Lumpkin, "has fine speed for his size. But that's not his greatest asset. His aggressiveness and determination are amazing. He reminds me of Campbell when Marion was a freshman. We feel that Richard is going to be a tremendous asset."

With Ringwall in the Georgia lineup for the Scottish Rite fracas will be other Atlanta natives.

Foremost among these is Fred Nutt, out of Murphy High. Nutt, 18, 6-2, 188, is the starting Bullpup center. Waldo Hitt, of Bass, is a 200-pound tackle. Dick Bradshaw, a slim 177-pounder, the brother of ex-Georgia pivotman Bill Bradshaw, is a top guard prospect. Bradshaw played at Marist.

The Turkey Day classic, which has as its slogan "Strong Legs Will Run That Weak Legs May Walk," is THE football game of the year in Atlanta. Everybody pays his way in. Tickets are even purchased for the players.

This is the 19th annual game. Georgia Tech's 54-6 margin last year affords the Bullpups an extra excuse for friendly revenge in the 1951 affair.

RIVERSIDE FALLS

Ragan Point Spree Wins for GMA, 21-0

By BILL McGROTHA

Georgia Military Academy lay claim to the state prep school championship Friday afternoon, arousing late for a 21-0 victory over the Blue Battalion of Gainesville's Riverside Academy.

It was Charlie Ragan, not the more-heralded Bobby Garrard, who wheeled the GMA attack. The 160-pound halfback swiftly scored all three Cadet touchdowns in the last half, on a three-yard sweep, 21-yard cutback, and a 25-yard pass play from Harvey Martin.

A safety broke the scoring ice, however. John Barrow and Bill Chumbler caught Shed Davis in the end zone when, backed up on the double stripe, he fumbled a high snap on a punt try.

The Yardstick

RIVERSIDE (0)		GMA (21)
5	First Downs	8
79	Rushing Yardage	128
13	Passing Yardage	70
50	Yards Penalized	10

Both teams fought listlessly, harmlessly in the initial half. Riverside's defense, led by Pete Farbacher, Frank Vaughan, and Capt. Layne Abbott, impressed with early stands in Battalion territory. A startling succession of five-yard offside penalties against Riverside was GMA's biggest offensive weapon for two quarters.

But when the goal gates were at last cracked with the third-quarter safety, GMA snapped with sudden spark, executing a smart turnabout for the trio of TD's.

A Garrard punt, first of two within Riverside's ten-yard stripe, set up the two-pointer. The Blues could not get out of the hole and when Davis tried to punt he was swarmed before he had a chance on the poor snap.

Moments later, Garrard returned a punt 30 yards to the Riverside 13 on a neat run. Ragan made good finally from the three.

Early in the final period, Ragan opened an 80-yard march to paydirt with a 17-yard sprint. Jimmie Cook got 28 on a sweep, Martin passed to Tom Austin for 19. After a penalty, Ragan sliced through, angled across for 21 yards and six points.

Last marker came in the waning seconds after Riverside fumbled a punt and GMA recovered on the Blue 45. Cook got five, Garrard 15 and before Martin hit Ragan with a 25-yard pass for the payoff. Cook booted the placement.

Allen Barne, Riverside fullback who led the first-half offense, was sidelined with an injury in the third quarter.

Garrard performed nobly on defense for GMA, while yielding the running show to Ragan for a day. Guard Wesley Foster looked like the class of the Cadet line game.

RIVERSIDE (0)

ENDS—S. Davis, Harms, Demo, Tomlinson.
TACKLES—Mitchell, Abbott, Mouret.
GUARDS—Wells, Vaughan, Fabracher.
CENTERS—McMullen, Parker.
BACKS—Shirley, E. Davis, Liuzzo, Barne, Fruge, Mullen.

GMA (21)

ENDS—Sexton, White, Smith, Barrow, Clark.
TACKLES—Chumbler, Tatum, Henry, Rosenburg, Dudley, Sanders.
GUARDS—Weatherly, Foster, Raines, Hunt, Coleman.
CENTERS—Collins, Neubauer, Shew.
BACKS—Cook, Johnson, Ragan, Garrard, Pappas, Gresham, Gray, Gilmore, Kinner, Martin, Smith, Phillips, Cox, Austin.

Score by quarters:

Riverside	0	0	0	0—0
GMA	0	0	8	13—21

GMA scoring: Touchdowns — Ragan 3. Safety—Barrow. Chumbler (tackle of Shed Davis). Conversion—Cook.

ALL IRISH, TOO.

Among the 80 members of the Notre Dame football team are boys from 16 states and the territory of Hawaii.

N. Habersham Wins, 12-7

Special to The Constitution

COMMERCE, Nov. 16—With hard luck dogging the footsteps of the Commerce Tigers here Friday night, North Habersham tamed the Tigers, 12-7.

Commerce lost the ball four times within the North Habersham five-yard line, while North Habersham intercepted six Tiger passes and recovered two Commerce fumbles.

Longest run of the game came at the opening of the third quarter, when Martin Dockins of North Habersham, took the kickoff on his own 20 and returned it to the Commerce 12.

A pass play from Burley Hemphill to Bootsy White to Bobby Dorsey showed Commerce's strength as Dorsey carried the ball on for 65 yards.

Outstanding reason for the Commerce defeat, however, lay in the tricky ball carrying of Wilbur Hill, North Habersham fullback.

JACK DANIEL

Sour Mash

Tennessee Sipping Whiskey

90 PROOF

JACK DANIEL DISTILLERY

LEM MOTLOW, PROP., INC. LYNCHBURG, TENNESSEE

SIKES' PLAY OUTSTANDING

Smith's Long Drives Topple Tide, 12-0

By RAY BLACK

Smith climbed out of the lower regions of the City High school football league with a well-earned 12-0 victory over Roosevelt Friday night on Cheney Field. It was the final game for both schools, the second straight win for Smith over Roosevelt, and left the victors with two wins for the season.

Ernest Sikes, 165-pound Roosevelt halfback, commanded the spotlight, despite being on the losing side. He gained 75 of his team's 119 yards and exhibited some of the best blocking of the game.

Smith took the opening kickoff on its own 20-yard line and drove to Roosevelt's two, only to lose the ball when an alert line prevented a score. Richard Scoggins' 12-yard run was the longest gain of the drive. There was not a single pass thrown during the 79-yard offensive.

Roosevelt gained only seven yards in three running plays from its own two-yard line and punted to its own 35-yard line, but Roosevelt was not out of danger, for Scoggins, behind perfect blocking, sprinted 33 yards to a score.

Smith fought right back for another score early in the second quarter on a 59-yard drive.

Jack Broom scored from the one. Smith used a varied offense, throwing three of its four completed passes, to pave most of the 59-yard touchdown path. Bobby Floyd threw one to Hugh Moulder for 11 yards, another to Ray Pulliam for five, and the final completed pass of the game to Moulder for 19 yards. That 19-yard heave left Smith just one yard short of a touchdown, but Broom went over on the next play.

The Yardstick

ROOSEVELT (0)		SMITH (12)
7	First Downs	14
119	Yards Rushing	186
0	Yards Passing	45
5	Yards Penalized	5

SMITH (12)

ENDS — Moulder, Harmon, Pulliam, Frasure, Cagle.
TACKLES—Pittman, Carder, Davis, Claxton, Fowler, Stephens.
GUARDS—Reese, Smith, Hames.
CENTERS—Christopher, Foss.
BACKS—Brady, Yancey, Bohannon, Gibson, Ballard, Bailey, Scoggins, Floyd, Broom, Shaddix.

ROOSEVELT (0)

ENDS—Wells, Kinney, Holtzclaw, Patterson, Cronin.
TACKLES—Smith, Orr, Fowler.
GUARDS — Strickland, Stone, Moseley, Craft.
CENTERS—J. Bush, Garner.
BACKS—Williams, Honea, King, Power, Massey, Tanner, Hewatt, Neikirk, Sikes, P. Bush.

Score by quarters:

Smith	6	6	0	0—12
Roosevelt	0	0	0	0—0

Smith scoring: Touchdowns — Scoggins, Broom.

Washington Smothers Lithonia

Special to The Constitution

WASHINGTON, Nov. 16—End Billy Sherrer staged a one-man show here Friday night as Washington High smothered Lithonia, 47-7, in a Region 4-B game.

Sherrer crossed the goal line four times, twice on end-around runs of ten and 15 yards. In addition, he caught scoring passes of 50 and 75 yards from tailback David Hopkins.

Halfback Dean Norris got in the act also, scoring twice on runs of five and 25 yards. Fullback Milton Roberts finished the scoring for the winners with a 65-yard sprint.

Lithonia's lone tally was marked up by Paul Wiley on a seven-yard getaway.

Score by quarters:

Lithonia	0	0	0	7—7
Washington	6	14	20	7—47

Lithonia scoring: Touchdown—Wiley. Point after TD's—Reagin.

Washington scoring: Touchdowns—Sherrer (4), Norris (2), Roberts. Points after TD's Sherrer, Norris, Maxwell, Rogers, Wheatley.

GOOD RECORD

J. F. "Pop" McKale, athletic director of the University of Arizona, coached the Wildcat football teams from 1914 to 1930, winning 80 games, losing 32 and tieing six.

Denver Gets Legion Series

INDIANAPOLIS, Nov. 16—(AP). The championship series of the American Legion's National Junior baseball tournament in 1952 will be played at Denver.

The Legion's Americanism commission, which makes plans for the tournament, picked Denver Friday and selected Sept. 2, 3, 4 and 5 as the dates.

The series will be in charge of Denver Legion Post No. 1. The games will be played at the park of the Denver Western League club.

SPORTS IN BRIEF

Boxer Who Roughed Ref Escapes Criminal Action

Condensed From Wire Reports

Rocky Compitello, the middleweight boxer who punched and kicked a 63-year-old referee Thursday night at the Broadway Arena, escaped a criminal charge Friday but was in deep trouble with the New York State Athletic commission.

Referee Jack Appel refused to press a complaint charging felonious assault in Brooklyn felony court and the case was dismissed. Robert K. Christenberry, chairman of the Athletic Commission, ordered the fighter's purse held up, however, and directed him to appear at a hearing next Friday to see if his license should be revoked.

Jim Thorpe, one of the greatest athletes in American history, was released from a Philadelphia hospital Friday in "excellent spirits." The famed 63-year-old Indian underwent successful surgery last week for the removal of a malignant lip tumor.

Herbert Bradshaw, former president of the Waycross Bears of the Georgia-Florida League, died in Waycross Thursday night of a heart attack.

A service bowl football game matching the unbeaten and untied teams of Carswell Air Force Base of Fort Worth, Texas, and Fort Jackson, S. C., will be played in Columbia, S. C., Dec. 15.

The championship series of the American Legion's National Junior baseball tournament in 1952 will be played in Denver, Colo.

Roy Mack, executive vice president of the Philadelphia A's, underwent a hernia operation at a Philadelphia hospital Friday. Doctors would not make known his condition.

Paul Bryant, University of Kentucky head football coach, said Friday that "de-emphasis doesn't bother me at all." Bryant told a luncheon meeting group that football is his life, and he'd just as soon be working with a group of 15-year-olds.

Bryan G., from the Virginia stable of C. T. Chenery, captured the 15th running of the sporty Pimlico Special going away Friday. Rokeby Stable's County Delight was second.

HEADQUARTERS FOR ROYAL TRITON MOTOR OIL

PRIOR TIRE CO.

NOBODY ELSE BUT Westinghouse Brings You NCAA College Football on TV

MARYLAND VS. N. C. STATE
WSB-TV, CHANNEL 2, SATURDAY, NOV. 17
1:45 P. M.

NOBODY ELSE BUT Westinghouse brings you TV sets with the Electronic Clarifier

NO STREAKS • NO FLUTTER
NO FLOP-OVER
Get your set in time to see this game

YOU CAN BE SURE...IF IT'S Westinghouse

SHARPE'S APPLIANCE STORE
457 MORELAND AVE., N. E. CY. 1788
OPEN EVENINGS TILL 9:00 P. M.

Late Marist Rally Rips Bulldogs, 13-0

Bucky Smith Twists 64 Yards For Cadets' Clinching Tally

By BILL DIEHL

Shorty Doyal's Marist Cadets pulled a tight one out of the fire in the third round Friday night and chopped down the North Fulton Bulldogs, 13-0, before 2,500 frigid fans.

Climaxing the sudden spurt of Marist power, halfback Bucky Smith put Bulldog rooters farther into the deep freeze with a 64-yard, straight-through-the-center-TD run.

The first two sessions and the final heat was nip-and-tuck, with the Bulldogs often doing the nipping.

Gene Gunn shattered the ice five minutes into the third quarter when he slashed off tackle and powered in from the three. End Ed White started things rolling seven plays before when he ripped into the secondary as Bulldog Moulson tried to kick from his own 28, and dropped the big booting tackle cold.

The Yardstick

MARIST (13)		NO. FULTON (0)
180	Yards Rushing	178
59	Yards Passing	48
20	Yards Penalized	0
9	First Downs	11

Two plays later, the Cadets light weight champion, Jackie Cotter, got his passing arm in trim and dropped a 20-yard toss into the waiting arms of Jack Stapp on the 5. Gordon Azar bulled to the 3 and Gunn did the honors. Kane's made it 7-0.

A few minutes later, after North Fulton faltered the kick-off and booted out of trouble, the Cadets uncorked Smith and his dash tied things up in pretty blue ribbon for the Cadets. He cut loose from his own 36, walloped through the line and streaked to the pay window with unhappy Red Dogs behind him all the way.

Kane's boot dropped wide and Marist stood ahead, 13-0. The spunky Dogs strained all the way but quarterback Joe Delaney's seven fourth-quarter pass tries died with only one completion. The gun ended the final scoring attempt on the 20, as the fans hustled home for a hot toddy and the fireplace.

MARIST (13)
ENDS—A. Smith, E. White, Stapp, McGee.
TACKLES—Lee, Seitz, Holman.
GUARDS—Furbish, Brawner, P. Smith.
CENTERS—Langston, Caln, Hart.
BACKS—Cotter, Azar, Brennan, Gunn, Perkins, F. Smith, Scheuel.

NORTH FULTON (0)
ENDS—Schoen, Leamon, Ransome, Lyons.
TACKLES—Moulson, Krueger.
GUARDS—Cooper, Griffin, Johnson.
CENTER—Elkins.
BACKS—Knapp, Langley, Bourn, Lyons, McDonough, Lindgren, Brown, Johnston, Delaney, Colvin.

Score by quarters:

Marist	0	0	13	0—13
North Fulton	0	0	0	0—0

Marist scoring: Touchdowns — Gunn, F. Smith. Points after touchdown—Kane.

Bryan G, 'Delight' 1-2 At Pimlico

BALTIMORE, Nov. 16—(AP)—Bryan G., a second stringer from the Virginia stable of C. T. Chenery, played follow-the-leader with three rivals Friday and led all the way to grab an easy victory in the 15th running of the sporty Pimlico Special.

The chestnut 4-year-old son of Blenheim II - Anthemian, overshadowed by such stablemates as Hill Prince and Mangochick, never left any doubt about the result as jockey Ovie Scurlock steered him home by five lengths over favored County Delight.

County Delight, from the Rokeby Stable of Paul Mellon and ridden by Eddie Arcaro seeking his fifth Pimlico Special victory, was 12 lengths ahead of Bedford Stable's Call Over. The latter wound up two and a quarter lengths ahead of the only other horse in the field, Mrs. E. Dupont Weir's Royal Governor.

Oil Capitol was a late scratch, probably due to the fact all of the horses had to carry 126 pounds under the weight-for-age conditions. Oil Capitol won the Butler last week with only 108.

There was win-only betting in the $15,000 winner take all affair, and those in the slim crowd of 11,973 who braved showers and a cool wind who liked Bryan G's chances, got back $5.80 for their $2.

Donchevsky Team Wins Pro-Ladies

Hank Donchevsky, assistant professional at North Fulton golf course, teamed with Mrs. Bill Hall, Mrs. W. D. Tumlin and Mary Louise Krayenbuhl to capture fire place in the Atlanta PGA-sponsored Pro Ladies' golf tournament Friday afternoon at Standard Town and Country Club. They posted a net score of 310.

Second place went to Harold Sargent, Mrs. Dave Warner, Mrs. C. D. Fields and Mrs. W. B. Smith with a score of 317.

Leo Beckman, Peggy Gude, Mary Lou Brown and Mrs. R. A. Corvey were a stroke back for third place.

Johnny Livingstone, Mrs. C. E. Elsas, Mrs. S. M. Smith and Mrs. Louis Montag took low gross prize with a total of 356 strokes. Bill Barker of Capital City Country Club was low pro with 32-38—70, two under par for the course.

Yankees Lose Hurler Wiesler

NEW YORK, Nov. 16—(AP)—The New York Yankees Friday placed pitcher Bob Wiesler, a Kansas City grad, on the National Defense list, after receiving word that his unit in Missouri had been called to active duty.

With Wiesler on the defense list, the Yankees now have only 39 players on their roster, one short of the limit. This would permit General Manager George Weiss to draft a player at the Cincinnati meetings Monday. If Weiss wished to draft more than one he would have to indicate to commissioner Ford Frick the names of additional Yanks to be dropped.

Puppy Stakes Open Trials At Snellville

Special to The Constitution

SNELLVILLE, Nov. 16—The fall trial Amateur Stakes of the Atlanta Field Trial Club begins here Saturday at 8 a. m. with the running of the first brace of the amateur puppies.

Pointers and setters from throughout Georgia and the South will hit the course one and one-half miles south of Snellville on the adjoining farms of W. C. Britt and Lem Shell.

Judges for the Amateur Stakes are Wallace Gray of Newnan and W. M. Campbell of Chattanooga, Tenn. Atlanta club President W. O. Lindsay said that all thirteen puppies and nine derbies will complete competition Saturday with eight braces of the unusually large — 27 dog — all-age stake to be run.

Chip Cannon Quits

SPRINGFIELD, Mass., Nov. 16. (AP)—Thomas H. (Chip) Cannon Friday night announced his resignation as American International College's head football coach to enter the lithographic business in New York about Jan. 1.

UNBEATEN SEASON

Green's 87-Yard Return Wins for Northside, 7-0

By GENE ASHER

Ed Green returned a punt 87 yards Friday night to give Northside High an unbeaten season in its first year of prep football

Green grabbed a Bubba Scott boot midway in the opening quarter and eluded three tacklers on the touchdown run which enabled Wayman Creel's Northsiders to down Southwest DeKalb, 7-0, at Southwest DeKalb field. It was the final game for both teams.

The Yardstick

NORTHSIDE (7)		SOUTHWEST (0)
7	First Downs	8
63	Yards Rushing	177
13	Yards Passing	0
25	Yards Penalized	75

The victory was Northside's ninth in 10 starts. The Tigers were held to a 6-6 tie by College Park.

For Southwest DeKalb's Pantheirs, it was perhaps their best effort of the season. They held the Tigers to minus 10 yards rushing the first half and outgained the visitors on the ground, 177-63.

Linebacker Foxy Strayhorn and tackle Porky Payne were defensive stalwarts of the Panthers' line, which caused Northside to lose 28 yards on three consecutive plays in the second quarter.

DeKalb's pass defense was almost impregnable as it prevented ace pitcher Frank Troutman from completing a pass and was caught napping only once in eight aerial attempts. Scott and "Big Un" Hollywood repeatedly batted down passes.

Panther Buddy Butcher turned in the most sensational run of the game. He smashed over center early in the fourth period, shook off four defenders and raced 62 yards to paydirt only to have the score nullified because of a clipping penalty at Northside's 35. From there, Butcher, Jimmy Leavell and Otis Holloway moved it to the sixteen before Northside took over on downs.

Lester Simmerville averaged over seven yards a clip for Northside, gaining 57 yards in eight rushes. Ends Mike Eason and Keith McMahan and Guard Steve Knowles stood out in Northside's line. Tiger Dan Graham averaged 45 yards per punt.

NORTHSIDE (7)
ENDS—Eason, McMahan, Pryor, Johnson.
TACKLES—Lane, Cochran, Brown.
GUARDS—Clyburn, Willingham, Knowles, Parks.
CENTERS—McCravey, Keith.
BACKS—Green, Patterson, Dan Graham, Don Graham, Horton, Simmerville, Troutman, Beckham, Rovig.

SOUTHWEST DEKALB (0)
ENDS—Jones, Lunesden.
TACKLES—Gasaway, P. Payne, R. Payne, Patterson.
GUARDS—Johnson, Green, Jenkins, Cole, Parrish.
CENTERS—Watkins, Strayhorn.
BACKS—Holloway, Scott, Buttrill, Butcher, Leavell, Williams.

Score by Quarters

Northside	7	0	0	0—7
Southwest DeKalb	0	0	0	0—0

Northside scoring: Touchdowns—Green. Conversion—Don Graham.

Staff Photo—Tom Aldred

COLLEGE PARK END CHARLES HENDRICKS ROMPS FOR 12 YARDS

Gets Block From Teammate After Snagging Third-Quarter Pass in 20-6 Defeat by Russell.

CHAMBLEE VICTIM

Southwest Rolls, 31-0, In Stylish Finale

By RAY McCRAY

CHAMBLEE, Nov. 16—Southwest racked up its first victory as it closed out its 1951 grid campaign against Chamblee Friday night, it was Southwest 31, Chamblee 0.

Sticking to a ground attack the Wolves piled up 394 yards rushing as backs Watson, Fields and Brittian broke loose for long goalward sprints.

Southwest opened the scoring spree in the frist period when they launched a drive at the Chamblee 41. Billy Pruett ate up the last seven yards on an end run. C. S. Fields tallied the second TD on the first play of the second stanza and Buddy Watson added a third with the game's longest run—a 46-yard gallop. Lawrence Brittain climaxed a 60-yard drive with a 31-yard run for the fourth and Brittian wound up the scoring with a 38-yard run.

The Yardstick

SOUTHWEST (31)		CHAMBLEE (0)
14	First Downs	4
394	Yards Rushing	86
0	Yards Passing	48
80	Yards Penalized	35

Billy Donaldson tossed five aerials to Buster Asher to spark the Chamblee offensive.

SOUTHWEST (31)
ENDS—Phillips, Graham, Ballard.
TACKLES—Edwards, Richardson, Roberson.
GUARDS—Herrington, Minor, C. Jones.
CENTER—Pyron.
BACKS—Brittain, Watson, Fields, Hendrix, E. Jones, P. Graham, Pruett, Ashe.

CHAMBLEE (0)
ENDS—Hunter, Roose, Wilkenson.
TACKLES—Ambrose, Broy, Miseil.
GUARDS—Blanton, Bullard, Wynne.
CENTER—Brown.
BACKS—Clayton, Chesnut, Joe Reese, Whidby, Donaldson.

Score by quarters:

Southwest	6	12	7	6—31
Chamblee	0	0	0	0—0

Southwest scoring: Touchdowns — Watson (2), Fields, Brittain, Pruett. Points after TD's—Fields.

Jonesboro Rally Raps Hartwell

By JACK McCLELLAN

Hartwell threw a scare into Jonesboro in the first half by taking a 6-0 lead, but the Cardinals came back to overpower the Bulldogs, 25-6, at Jonesboro Friday night.

Hartwell received the opening kickoff and marched 80 yards for six first downs to send right half Bowers over center for their lone tally. The try for conversion failed and the Bulldogs led 6-0.

The Yardstick

Jonesboro		Hartwell
8	First Downs	13
153	Yards Rushing	185
159	Yards Passing	0
10	Yards Penalized	6

They kicked off and allowed the Cardinals exactly three plays the first period and played the leading role throughout the entire first half, allowing Jonesboro to venture only as far as their 30. Halfback George Taylor, displaying some hard and speedy running picked up 118 yards from scrimmage and played a large part in giving the Bulldogs 10 first downs the first half.

W. S. Kirksey, Mercer-bred coach of the Cardinals, evidently let his charges in on a deep secret during the halftime period, because they came back to take complete charge after the first half of the third period.

Led by the fine passing of quarterback Swygert and the hard driving of fullback "Big Man" Garner, the Cardinals struck late in the third period with a 32-yard pass from Swygert to end Joe Huie, who shook off two tacklers and streaked to paydirt on a play that covered 86 yards.

Striking hard and fast, the Cardinals accounted for three touchdowns in the last three minutes of the game. "Big Man" Garner skirted left end for eight yards and E. Blalock skirted left end for the extra point. After allowing the Bulldogs three plays, halfback Moss broke over left tackle on a quick opener for 36 yards, to carry to the Bulldog eight, where Eugene Blalock went over center to score. The kickoff by Garner was fumbled by end Norris, and Jonesboro recovered to take command again with one minute of play remaining. Henderson went over left tackle for the final tally.

Left half Sammy Hall of Hartwell was shaken up when he ran into the iron yardstick while making a tackle, but was not seriously injured.

JONESBORO (25)
ENDS—John Huie, Joe Huie, Oliver, Waller.
TACKLES—Cartledge, Lewis, J. Betsil, Jones, Smith.
GUARDS—Satterfield, Murphy, R. Davis, B. Hall.
CENTERS—Holcrow, Swygert.
BACKS—Bradley, J. Henry, Scott, Hand, Moss, E. Blalock, G. Blalock, Henderson, Kendrick, Garner.

HARTWELL (6)
ENDS—Norris, Edwards, Roland.
TACKLES—Nixon, Oliver.
GUARDS—Gurley, Anderson.
CENTER—Herndon.
BACKS—Brown, Randall, Temple, Bowers, Richardson, Bailey, Taylor.

Score by Quarters

Jonesboro	0	0	6	19—25
Hartwell	6	0	0	0—6

Jonesboro scoring: Touchdowns—Joe Huie, Garner, E. Blalock, Henderson. Points after touchdowns—E. Blalock.

Hartwell scoring: Touchdown—Bowers.

Monroe Drubs Buford, 45-0

Special to The Constitution

BUFORD, Nov. 16—Class A Monroe had too many guns for class B Buford here Friday night, burying the homelings under a 45-0 avalanche.

Hugo Peters led the Monroe assault with three touchdowns. Chipping in with one TD apiece were Donald Davis, Jim Foster, Walter Hudgins and Bobby Peters.

Monroe	13	13	12	7—45
Buford	0	0	0	0—0

Monroe scoring: Touchdowns—H. Peters (3), B. Peters, Davis, Foster, Hudgins. Points after TD's—Hudgins (2).

DeMarco Clips Chavez

NEW YORK, Nov. 16—(AP)—Roughhouse Paddy DeMarco of Brooklyn bullied young Eddie Chavez of San Jose, Calif., and ware him down with body blows Friday night to win a unanimous 10-round decision at Madison Square Garden. DeMarco weighed 138½, Chavez 139¼.

R. E. Lee Rolls Over Druid Hills

Special to The Constitution

THOMASTON, Nov. 16—Outplayed by a bigger, faster team, Druid Hills High succumbed to R. E. Lee High here Friday night, 19-7.

The Druid Hills team played under a handicap, without head coach George Muse, who remained in Atlanta at the bedside of an ill relative.

The Yardstick

DRUID HILLS (7)		R. E. LEE (19)
11	First Downs	16
111	Yards Rushing	300
37	Yards Passing	96
50	Yards Penalized	143

The Leemen pounded out two 70-yard drives in the first two quarters, both climaxed by perfectly timed plays. On the first, Frank Milton set up the score with a 37-yard sprint and bulled over from the nine.

Tommy Ellington scored after the second drive with a 16-yard jog through the Druid Hills secondary.

Then, in the last quarter, Frank Fussell scored on a pass from Jim Lowrey carrying 11 yards after a 63-yard drive. Billy Duckworth repeatedly filled the Thomaston air with passes for the losers but they couldn't make the points close in.

Final score for Lee came when Billy Cox passed 26 yards to Ray Fowler at the goal.

DRUID HILLS (7)
ENDS—Fussell, Roane, Smith.
TACKLES—Colcord, F. Sellars, Seal.
GUARDS—Floyd, Jackson.
CENTERS—Allan, Plonk.
BACKS — Friedland, Snipes, Adams, D. Sellars, Singleton, Duckworth, Lowry.

R. E. LEE (19)
ENDS—Green, Ray Fowler.
TACKLES — Aldridge, Dingler, Beverly, Roy Fowler, Hammond, White.
GUARDS—Underwood, Rogers, Fincher.
CENTERS—Herring, Moore.
BACKS—Cox, Milton, Coggins, Ellington, Kersey, Stewart, Kelley.

Score by Quarters:

Druid Hills	0	0	0	7—7
R. E. Lee	6	6	0	7—19

Druid Hills scoring: Touchdowns—Fussell. Points after TD—Smith.

R. E. Lee scoring: Touchdowns—Milton, Ellington, Fowler. Points after TDs—Cox.

Rux Beats Barnett

BERLIN, Nov. 16—(AP)—Germany's leading light-heavyweight, Conny Rux, 181, bolstered his claim for a chance at Don Cockell's European light-heavyweight championship by winning a decision over Lloyd Barnett, Jamaica Negro, 185, in a 10-round bout Friday night.

4-AA KINGS ROLL ON

Bulldogs Maul Owls --For Good Measure

Just to prove their Region 4-AA championship is no fluke, the Decatur Bulldogs went out to West Fulton Friday night and whipped a good Owl team, 21-2, in the season finale for both teams. The win gave Coach Frank Jones' boys a record of nine wins against a single loss, to Gainesville, and confirmed a suspicion that Decatur is now . . . and ever shall be . . . a football power in North Georgia.

The frigid game attracted 2,000 fans who came away cold in person but warm in their regard of the Bulldogs.

This time, they did it with mirrors. With star halfback Al Browning riding the bench with a bum shoulder, Jones called on Henry Ivey and Stan Thornton to take up the slack. Alternating at slashing the Owl line for big gains, the two ran like perfect images of their All-State teammate.

The Yardstick

DECATUR (21)		WEST FULTON (2)
7	First Downs	9
215	Yards Rushing	99
4	Yards Passing	50
30	Yards Penalized	40

After a first-quarter probing session in which neither team could generate a score, Thornton exploded over right guard for 60 yards and a Decatur touchdown midway the second stanza. Bob Schimp's point attempt was no good. After the kickoff and two Owl running plays, Bobby Thurmond bobbled the ball and Bob Becker claimed it for Decatur at the Fulton 38. Eight plays later Thornton drove five yards around the right flank for his second tally, and again the EP was NG.

A short kickby Larry Osborne gave the Bulldogs their third big chance early in the third period. This time, Ivey wheeled around left end for 38 yards and the TD on the first play from scrimmage. Schimp's kick made it 19-0.

As numbness set in with the waning minutes, the teams swapped safeties to wind up the scoring. Russell Powell was trapped in his end zone to give Decatur two points, and a few moments later, Tom Crawford returned the favor, biting dust in the Bulldog zone.

An extreme case of fumble-fingers kept West Fulton from making more of a contest of the cold war. Thurmond Powell, Osborne and Jack Keen were effective at midfield, but could not keep hold of the handle when it counted. Most serious Owl scoring threat came in the first quarter, when a drive was stalled at the Decatur 18 on a 15-yard penalty for clipping.

Capt. Bill Mebane returned to the lineup to bulwark Bulldog defenses, and Joe Bostwick played his customarily stout game in the Owl line.

DECATUR (21)
ENDS—Wommack, Becker, Jim Sturm.
TACKLES—Tatum, Waddell, McDowell.
GUARDS—Logue, Paisley, Patrick.
CENTERS—Crawford, Broom, Mebane.
BACKS—Jerry Sturm, Ivey, Thornton, McCart, Pritchett, Powell.

WEST FULTON (2)
ENDS—Coffey, Betenbaugh, Bishop, Wallace.
TACKLES—Hanie, McCoy, Garrett, Dennis.
GUARDS—McCravey, Chaffin, Lee, Cook.
CENTERS—Bostwick, J. Hughes.
BACKS—Powell, Thurmond, Keen, Clark, Osborne, Baker, Snow.

Score by quarters:

Decatur	0	12	7	2—21
West Fulton	0	0	0	2—2

Decatur scoring: Touchdowns—Thornton 2, Ivey. Points after touchdowns—Schimp 3.

West Fulton scoring: Safety.

Referee, Ector; umpire, Talley; head linesman, Copeland; field judge, Griffith.

Billy Moran Leads Russell Victory

Wildcat Ace Closes Career With Plunge, 45-Yard Dash

By JIM McLENDON

Fleet-footed halfback Billy Moran, Russell High's version of Charlie Trippi, ended his high school grid career with a super-charged performance Friday night, leading his Wildcats to a 20-6 triumph over the College Park Rams.

Alex Truitt's Wildcats struck for 13 points in the initial quarter, seven more in the second, then held on as Bill Badgett's Rams burst forth with a last-half attack that rocked Russell on its heels.

The Wildcats, who finished their season with a 7-2-1 mark, were set up in business in the first period when David Byrd took off on a 20-yard reverse that carried to the College Park two-yard marker. Moran plowed over for the ice-breaker, then added the extra point.

Like lightning, Russell scored again with Moran running back a Ram punt 45 yards.

Wildcat guard Gary Terrell helped his team to victory in the second stanza by pouncing on a College Park fumble at the Ram 15. Russell end Ted Stamm turned backfield star for one play, racing for a TD on an end-around. The dextrous Moran passed to Ralph Henry for the point-after.

With a 20-0 halftime deficit staring them in the face, Badgett's Rams roared out for the second half with a new-found attack, pushing the Wildcats back in their own territory for most of the last half.

Emmett Allen climaxed College Park's supreme drive of the night with an eight-yard jaunt off tackle for the Rams' only TD.

For Russell guard Richard Bell and tackle Jimmy Dial made the evening rough for the Ram backfield. On the other side of the line, College Park's Roland Perdue, Joe Bishop, Charles Hendricks and Hal Jordan were defensive stars.

COLLEGE PARK (6)
ENDS—Hendricks, Jordan.
TACKLES—Perdue, Caffey.
GUARDS—Fristoe, Sheets.
CENTER—Bishop.
BACKS—Duncan, Waites, Jones, Allen.

RUSSELL (20)
ENDS—Stamm, Field, Henry, D. Quinn.
TACKLES—Dial, Clay, Dewberry.
GUARDS—R. Bell, McDuffey, Terrell.
CENTERS—J. Bell, Dubose.
BACKS—Moran, Mobley, J. Quinn, Leverett, Fuss, Byrd, Gillem.

Score by Quarters

College Park	0	6	0	0—6
Russell	13	7	0	0—20

College Park scoring: Touchdowns—Allen. Russell scoring: Touchdowns—Moran 2, Stamm. Points after touchdowns—Moran, Henry.

Gorgeous George Pins Al Massey

Gorgeous George pinned Al Massey in 18 minutes Friday night before a packed Municipal Auditorium arena as professional wrestling returned to Atlanta.

George provided the highlight of a program which also saw Sheik Ben Ali pin Bob Shipp in 11 minutes; Babe Zaharias defeat Howard Cantonwine in 14 minutes, and Art Nelson triumph over Don McIntyre in a match that lasted 16 minutes.

Lancaster Cops First In Trapshoot

Gray Lancaster, Spartanburg, S. C., Friday won the Class A championship as the Fall Festival Trapshoot opened at Capitol Gun Club.

Lancaster broke 191 of 200 targets. Mrs. Clyde King and Dr. N. G. Riggen tied for runnerup with 186s. Fourth went to Bob Autrey, Jr., who had 185.

Pro Paul Lewis took high gun laurels with 192.

Class B title went to Clyde King, Jr., at 189. Runner up was H. N. Alford, 184, and Knoxville's Dolph Brown fired third at 175.

In Class C, E. B. Stanger's 183 was high. Dr. H. N. Alfred Sr., was runnerup with 185. Other Class C scores: Phil Donahue, $175; Bill Appleby and Bob Autrey, 171.

Singles championship will be shot Saturday, beginning at 9 a. m.

Tucker Quintet Triumphs, 48-18

Special to The Constitution

LAWRENCEVILLE, Nov. 16—Tucker and Lawrenceville opened the current basketball season here Friday night with the Tucker boys triumphing 48-18.

Jim Flanagan, Tucker center, was high man for the night with 17 points.

In the girls' game Tucker won, 46-27.

TUCKER (48)		LAWRENCEVILLE (18)
Moss (10)	F	Adams (3)
Wheller (3)	F	Doran (6)
Flanagan (17)	C	Cooper (3)
Frazier (9)	G	Britt (4)
Waters (3)	G	Swanson (0)

Subs: Tucker—Stanford (2), Hanson (2), Hopkins (2). Lawrenceville—Cates (2).

Covington Rolls Past Avondale

By BOB BOWEN
Special to The Constitution

COVINGTON, Nov. 16—Newton County pushed to three first-half touchdowns, led by Jimmy Laster, and went on to defeat Avondale, 25-6, here Friday night.

Newton took the opening kickoff and scored in four downs. Richard Childers, in his first play of the evening, scampered 33 yards for the touchdown. Shortly after the opening of the second quarter, Covington grabbed the first of three Avondale fumbles and Laster took it over on a six-yard plunge.

The Yardstick

NEWTON COUNTY		AVONDALE
10	First Downs	6
231	Yards Rushing	51
58	Yards Passing	61
20	Yards Penalized	25

The second fumble was snapped up on the Newton 35. Childers romped 26 and 16 yards. Then, after runs by Childers and Jack Daniels, Laster carried across again from two yards out for a halftime score of 19-0.

Avondale got into the scoring mainly on a 29-yard pass from Jimmy Ackerman to Jimmy Barlow and a 10-yarder that Bill Potts carried across.

AVONDALE (6)
ENDS—Jimmy Castill, Black, James Short.
TACKLES—Townes, Gould, Bailey, G. Thompson.
GUARDS—Donaldson, Owens, Head.
CENTERS—Barber, C. Short.
BACKS—Ackerman, Calloway, Potts, Barlow, Bradley, P. Thompson.

NEWTON COUNTY (25)
ENDS—Capes, Randall, Peters.
TACKLES—Smith, Force.
GUARDS — Lindsey, Bowie, Upchurch, Piper.
CENTER—Campbell.
BACKS—Brock, Childers, Hogan, Daniels, Laster, Maloy, Prince, R. Davis, B. Davis.

Score by quarters:

Avondale	0	0	6	0—6
Newton County	6	13	0	6—25

Avondale scoring: Touchdown—Potts.

Newton County scoring: Touchdowns — Childers, Laster 2, Cates. Points after touchdown—Randall.

DRY LUMBER
Jones & Hardin. MA. 1107

STEEL SHELVING
Hand Trucks in Stock
BERRY
540 MARIETTA STREET
CY. 5643

AUTO HEATERS
Stewart Warner Sales, Parts and Service
Hot Water Heaters
PRESTONE
General Auto Repairs, Steam Cleaning
GROGAN'S GARAGE
438 Edgewood Ave., N. E. WA. 9961

NOW Thor OFFERS 5-Year Protection
your extra assurance of Thor quality!

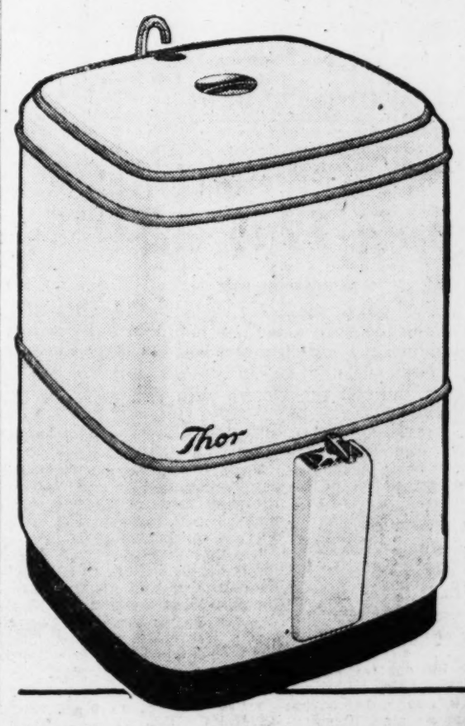

"It's a THOR" for 45 years has meant pride of ownership to millions of housewives! Now THOR means more than ever before—clothes washing dependability backed by one of the most generous protection plans known!

ASK ABOUT NEW 5-YEAR PROTECTION FOR YOUR PRESENT THOR SPINNER WASHER!

Thor* Spinner Washer
From suds to spin-dry in a single tub!
*REG. U. S. PAT. OFF.

GOODYEAR
ATLANTA
36 Courtland St., N. E.
WA. 0933

DECATUR
134 E. Ponce De Leon Ave.
DE. 5711

Sudan Plebescite Urged by Egypt

Ask UN-Supervised Vote With All Troops Withdrawn

New York Times News Service, Special to The Atlanta Constitution

PARIS, Nov. 16—Egypt Friday offered to submit the future status of the Sudan to a plebiscite conducted by the United Nations on condition that the British as well as Egyptian armed forces and officials be withdrawn from that territory during the vote. This proposal was made before the United Nations General Assembly as a "challenge" to the British by Mohamed Salah El Din, Egyptian foreign minister. He was one of the last speakers in the assembly's general debate.

His offer followed Thursday's statement by British Foreign Secretary Anthony Eden in the House of Commons that self-government in the Sudan may be granted by the end of next year. Egypt recently repudiated the Anglo-Egyptian agreement for joint rule of that region on the upper Nile and claimed that the Sudan came under the Egyptian crown.

In a recent message to the United Nations the 12 Sudanese members of the British-sponsored constitutional commission seeking to formulate an organic law for the Sudan appealed for a United Nations commission to help guide the region toward self-government. In explaining Friday's Egyptian proposal the spokesman said it likewise envisaged a commission such as that in neighboring Libya.

DUE FOR INDEPENDENCE

That former Italian colony is due for independence on Jan. 1 after drawing up a constitution and setting up a National Assembly and central government under the guidance of the United Nations commissioner. The latter, Adrian Pelt, was supported by an advisory council consisting of representatives of six members of the United Nations, delegates from the three regions of Libya, and one representative of the Libyan minorities.

The British delegation here declined to comment on the Egyptian proposal. El Din himself said he was "more than sure" that the British would not take up his challenge.

During the final day of general debate several smaller nations asked the great powers to conciliate their difference or agree to high-level talks here in Paris. Carlos Romulo of the Philippines urged a "moratorium on recrimination."

"What the world would like to see," he continued, "is an honest and sincere effort to get down to brass tacks, for the representatives of the great powers to get together and apply themselves to the workmanship task of securing all mankind from the unimaginable horrors of an atomic war."

BURMA ALARMED

U. Myint Thein of Burma said his delegation was "impressed by the flights of oratory but alarmed by the vehemence and intolerance of the great powers." He said he was "bewildered" in trying to assess what proposals were sincere and what were mere propaganda.

"If it is possible for the former deadly enemies of the Second World War to become friends once more," the Burmese asked, "is it too much to hope that the former allies will also be able to do the same?"

Faris El Khouri of Syria flatly predicted the failure of the arms census plan submitted by Britain, France and the United States. This proposal and the counter proposal of the Soviet Union were neither of them new to the United Nations, he said. "They have been presented and debated several times," he added.

"This is a case which necessitates their meeting together to discuss their respective views in private, away from propaganda platforms," the Syrian said. He asserted that the big powers were bound to meet and iron out their differences by the assembly resolution adopted unanimously at the last session.

Gun Battle Flares at Port Said

CAIRO, Egypt, Nov. 16—(U.P.). Egyptian terrorists, expanding their efforts to drive the British out of the Suez Canal Zone, staged a gun battle Thursday night with British troops in the streets of Port Said.

Reports of this latest armed clash, reaching Cairo Friday said two British troopers and four Egyptians were wounded.

News of the incident was received here as Egyptian Socialist Leader Jussein demanded that Egypt sever diplomatic relations with Britain unless the British are withdrawn from the canal zone.

In a virtual ultimatum to the Wafdist government, Hussein said Egypt must act within 15 days or his Socialist Party will open an active opposition movement. He demanded that the government warn the British to get out within one month or Egypt will break diplomatic and commercial relations.

Hussein also urged the government to prepare its troops for battle with the British and recommended, if necessary, that all Egyptians be permitted to carry arms.

He also called for treaties of friendships between Egypt and the Eastern bloc of Communist countries if Britain refuses to leave the disputed area.

His militant demands and the report of the new clash in the canal zone brought widespread reaction.

Moslem leaders, for the second successive Moslem Sabbath, asked Egypt's 3,000,000 Mohammedans to declare a holy war against the British.

British official military reports said the Port Said incident occurred when two British noncommissioned officers wandered into the city's Arab quarter. They were attacked by an Egyptian mob.

AERIAL VIEW OF WRECK KILLING TWO—NAHUNTA, Nov. 16—This is how the wreckage of a crack Atlantic Coast Line passenger train, the Havana Special, looked after it sideswiped a freight train which had attempted to pull into a siding near here Thursday night. Two persons, one of them station agent James Strickland, were killed, and 23 others were injured.

Wife Slayer Gets Life At Gainesville

GAINESVILLE, Nov. 16—(AP)—Paul Satterfield, whose wife told him to "go kill yourself outside" was convicted Friday of first degree murder in the slaying of his spouse.

Judge H. R. Edmundson sentenced Satterfield to life in prison after a Hall superior court jury returned the verdict with a recommendation of mercy.

Witnesses at the textile worker's trial testified that he threatened to kill himself and his wife gave this answer: "Don't kill yourself here. We're expecting company. Go kill yourself outside."

It was then that Satterfield "let her have it," the witnesses said. Satterfield then attempted to take his own life but survived the shotgun wound.

Attorney B. Frank Whelchel based Satterfield's defense on temporary insanity. He argued that Mrs. Satterfield and their 16-year-old daughter, Gaynelle, drove him "to a point where his mind could not distinguish between right and wrong."

No plans for an appeal were announced.

Rails' Mail-Carrying Rates Hiked 32 Per Cent by ICC

WASHINGTON, Nov. 16—(UP)—The Interstate Commerce Commission Friday granted the nation's railroads a 32 per cent increase in mail carrying rates.

The new rates, which will not directly affect the public immediately at least will increase railroad mail carrying revenues to about $311,532,000 a year, compared with 1950 mail income of about $236,643,000.

The extra money will come out of post office revenues. The department already is operating under an estimated deficit of $500,000,000 a year and has been trying to reduce it.

In anticipation of Friday ICC order, Congress recently increased second and third class postal rates and abolished the penny postcard to produce an estimated $117,416,000 a year in new postal revenues.

Under the Congressional action, the penny postcard will cost two cents after Dec. 31. Other hikes were voted for special delivery letters and other "special services" offered by the post office.

Informed sources said the Post Office department will ask Congress for further rate increases next year.

Newsmen's Frat Demands Free Access to News

DETROIT, Nov. 16—(U.P.)—A "widespread fear among persons in authority that the public may come to know too much" must be fought by "every journalist everywhere," a committee composed of some of the nation's top newsmen said Friday night.

Every editor owes it to his profession, to his newspaper and to his readers to fight for free access to all the news, Sigma Delta Chi's freedom of information committee said in its report to the professional journalism fraternity's national convention here.

The journalism profession itself failed to escape the barbs of the freedom of information committee.

"Journalistic freedom is threatened from within as well as from without," the report said. "Loose practices in reporting and editing too frequently result in omission."

The committee lashed out anew at the President's recent order giving non-military branches and bureaus of the government authority to classify information in the name of national security, and called the off-the-record press conference a form of indirect censorship.

Youths Urged To Join Guard

Gov. Talmadge Friday appealed to young men of Georgia to join the Georgia National Guard upon reaching their 17th birthday.

In a special proclamation, the governor pointed out that guardsmen "meet their obligation of service to their country, while at the same time they continue their education or employment." He said that guard enlistees "could not be drafted from their units for active federal service so long as they continue to serve satisfactorily."

Talmadge directed Adj. Gen. Ernest Vandiver to maintain a current list of organized units of the guard which have not reached authorized strength.

Fire Sweeps House, Spreads Next Door

Fire Friday severely damaged a Negro house at 98 Mason Ave., N. E., and spread to the roof next door at 94 Mason Ave., Ptl. E. F. Jackson and R. L. Peacock said. Julius Stemrick was listed as the occupant at 98 Mason Ave. Patrolmen said cause of the fire was not determined.

—Photo by John Coffee

IN GRID CLUB—ATHENS, Nov. 16—These prominent Georgians recently were initiated into the Gridiron Club at the University of Georgia here. Left to right they are Julian Cox, Jim Whatley, Dr. Jack Palmer, J. B. Alexander and Maj. J. W. Baddie of Athens; Harvey Hill and Harllee Branch, Atlanta; J. L. Davis, Cartersville; W. C. Harris, Atlanta; George P. Whitman, College Park, and W. J. Carter, Atlanta.

Wrong Defendant Once, But Luck Can Change

MEMPHIS, Tenn., Nov. 16. (AP)—Frank Lee Garner, 22, stood up in city court Friday and heard five witnesses accuse him of reckless driving.

After all had testified the court decided an error had been made. Wrong defendant.

Judge Carl Stokes quickly marched an officer off to get the right defendant.

Garner came back later, however, on a different traffic violation.

RICHER BY $1

Small Fry Eye Suspect

A 38-year-old paroled convict from California Friday admitted—from a third floor cell at City Jail—that Atlanta citizens match in perseverance the city's traditional fame for hospitality.

The paroled convict, George Miller Hershey, alias Coleman, arrived in Atlanta Friday and rented a room on Moreland Ave., N. E. After dark, Dets. W. E. Petty and H. F. Brown related, Miller walked a few doors down the street and broke into a house at 560 Moreland Ave., N. E.

Misses Margaret Roberts and Hazel Aechenbacher, the occupants, drove up just as Hershey climbed through a front window. Hershey fled. Miss Roberts ran inside to call police, while Miss Aechenbacher set out in the car to follow the suspect.

Hershey turned in at a Little Five Points restaurant. Miss Aechenbacher stopped two small boys on the street, gave them $1 and asked them to watch the suspect while she went for police.

When officers arrived, they found the small boys sitting at a table with Hershey, staring at him. "Well, she told us to watch him," they chorused.

Hershey, who said he was released recently in California after serving three years of a 15-year sentence for burglary was booked at City Jail for suspicion of burglary.

Auto Hike Okay Seen in 10 Days

WASHINGTON, Nov. 16—(INS)—Government officials Friday said higher prices for new autos will be authorized within the next 10 days but all firms may not put them into effect immediately.

The Office of Price Stabilization will issue sometime the last week of November a new regulation allowing car makers adjustments for higher costs by conversion steel and other price changes provided by the so-called Capehart amendment.

The Capehart amendment in the new price-wage controls law requires OPS to reflect all materials, labor and overhead costs through last July 26 in computing manufacturers' price ceilings.

Enemy Casualties Put at 1,457,466

WASHINGTON, Nov. 16—(AP). The Army Friday estimated total enemy casualties in Korea through Nov. 6 at 1,457,466, an increase of 14,622 since the previous week.

Enemy battle casualties were estimated at 1,050,770 and nonbattle losses at 237,724. Counted prisoners of war totaled 168,972.

"Life With Father" had the longest run of any play in New York City with 3,213 performances.

(ADVERTISEMENT)

Do FALSE TEETH Rock, Slide or Slip?

FASTEETH, an improved powder to be sprinkled on upper or lower plates, holds false teeth more firmly in place. Do not slide, slip or rock. No gummy, gooey, pasty taste or feeling. FASTEETH is alkaline (non acid)). Does not sour. Checks "plate odor" (denture breath.) Get FASTEETH at any drug store.

ACCIDENTS

Housewife Is Victim of Hit-and-Run

Mrs. Ethel Holliday, 34-year-old housewife of 307 Erin St., S. W., Friday was struck down on Georgia Avenue, near Capitol Ave., by a hit-run auto occupied by three Negroes, police said.

She was treated at Grady Hospital for injuries to the face, head and shoulders.

Ptl. C. T. Dopson and S. B. Powell said Mrs. Holliday got out of a parked car and walked around into the street, where she was struck down. They said the driver of the 1937 model, green Plymouth would have faced only a technical charge if he had stopped since Mrs. Holliday was crossing the street 75 feet from the intersection.

In other accidents, three youths were slightly injured playing football and basketball.

James C. Garner Jr., 14, of 50 Whitefoord Ave., N. E., was injured playing football at Murphy High School; Carl William Henderson, 13, of 382 Kelly St., S. E., was injured playing football at Ed S. Cook School, and Norman M. LeGallienne, 13, of 106 Woodward Ave., S. E., got a nose injury while playing basketball at Hoke Smith School.

Struck by a car at Magnolia and Marietta streets, N. W., Viola Shield, 25, Negro, of 1051 Collier Rd., N. W., was treated at Grady for injuries to the right hip and A. H. Campbell said the driver, Robert W. Bridges, 45, of 94 Atlanta Ave., S. E., was booked for violating pedestrian rights.

Roger G. Jarrett, 21-month-old son of Mr. and Mrs. Joe Jarrett, 1096 Delaware Ave., S. E., was hospitalized after swallowing roach poison.

Warren Calls For Liberal GOP Platform

SAN DIEGO, Calif., Nov. 16 (AP) — Republican Governor Earl Warren opened his campaign for the Republican presidential nomination with a speech Friday night assailing what he termed dishonesty in the Democratic administration and pleading for a liberal GOP platform.

The ailing California governor, hospitalized just a day after announcing his candidacy, declared in a transcribed address:

"We must clean out the chiseling, the favoritism and the dishonestly that are shocking the public today."

At the same time, he warned his own party not to stand still.

"We never could and never should try to satisfy the extremists on either end because neither of them wants to see real progress made," he said.

Backing a bipartisan foreign policy, he spoke out, as he has before, against American isolationism. This country, he said, should help its friends in the free world to defend themselves against possible aggression.

Warren's speech was broadcast to the Republican State Central Committee meeting here and carried nationally. Doctor's orders Friday forced him to cancel plans to deliver the address himself. He is suffering from an intestinal disturbance.

The 1948 GOP nominee for vice-president, openly opposed by dissident Republicans in his home state, renewed his appeal for party unity.

"Our forces must not be divided by our own actions," he said, "only to be destroyed by our opposition."

Party leaders, most of whom are pledged to Warren, have sought to avert a public clash with a conservative faction at the state meeting. The anti-Warren group is planning to enter its own ticket of national convention delegates in the California primaries next June.

GOP Glad Fair Deal to Remain Issue

WASHINGTON, Nov. 16—(U.P.) Republican leaders said Friday they are delighted with President Truman's promise that his "Fair Deal" program will be included in the 1952 Democratic platform.

The GOP spokesmen figured it will help them spotlight their charge that the Truman program is the road to socialism, which they plan as one of the big issues of next year's presidential election campaign.

They also hoped it will help their drive for Republican votes in the traditionally-Democratic Solid South, where some leading Democrats likewise have raised the socialism charge against the Truman Administration.

President Truman told a news conference at his Key West, Fla., vacation retreat Thursday his "Fair Deal" program will be in the Democratic platform—no matter who the presidential candidate may be.

The Republican reaction was summed up by GOP National Chairman Guy G. Gabrielson, now touring the South on behalf of his Dixie drive, in response to questions addressed to his Washington headquarters.

Hapeville Status to Wait Until Plan Is in Effect

By JOHN KISER

A group of Hapeville citizens Friday night heard three sides to the question of annexation to Atlanta and the majority indicated the matter is something to be investigated but, as one citizen said, "let us wait until we see how the Plan of Improvement turns out."

Mayor Rex T. Reeves presented the argument for Hapeville remaining as is; Phil Edmondson of East Point, stated the case for a tri-city union of College Park, East Point and Hapeville, and Clint McLucas argued the case for annexation. The Hapeville Exchange Club sponsored the meeting.

McLucas said Hapeville would still be Hapeville if it merged with Atlanta. He pointed to promises made to West End when it was annexed that have since been "carried out to the letter." McLucas said Atlanta taxes might be higher in some instances but that the advantages gained would more than make up for the difference.

"Atlanta will assist us in paying off our bonded debt, for instance," McLucas declared.

Mayor Reeves contended that smaller towns than Hapeville had gotten along without joining a nearby big city. He asserted that there is "something more than money and taxes to be considered in this decision." He said citizens would lose a great deal of the liberties they now enjoy at Hapeville.

Edomndson said if the three municipalities were gathered under one government "it would be a safeguard against being swallowed up by the city of Atlanta."

The Rev. John D. Sumner, Hapeville civic leader, said from the floor, "Atlanta has already bitten off more than she can chew."

"I am willing to discuss the matter in five years or so after Atlanta is ready again to annex more territory," he added.

After the Rev. Mr. Sumner's statement, Mayor E. J. Bass of East Point, a member of the round table panel, said Atlanta is "either going broke or is going to have to double its present tax rate or stop furnishing city services to outlying areas."

Morris L. Thrailkill presided at the discussion. Other members of the panel were J. Adair McCord, John G. Lewis, Dr. L. M. Hewitt, M. T. McClellan, Orville Parker and J. D. Bazemore.

Power Lapses In Part of City

A section of Druid Hills and Emory University was plunged into darkness for approximately 45 minutes Friday night when a tree limb fell on electric wires on Dyson Drive, N. E., Georgia Power Company officials said.

One circuit serving approximately a half-dozen streets were knocked out, officials said. They added the incident occurred at 10:45 p. m. and service was restored by 11:30 p. m.

Dr. R. E. Latta Heads Men's Garden Club

Dr. Robert E. Latta is the newly elected president of the Atlanta Men's Garden Club.

Other new officers are Hedley Wilcox, vice-president; W. S. Kirkpatrick, secretary, and Paul Gaertner, treasurer.

NOW AT ALL Economy Auto Stores

LAY-AWAY FOR XMAS OR BUY ON BUDGET PLAN

Quickest Credit in Town!

here's what we mean when we say VALUE

the famous BENRUS SELF-WINDING WATERPROOF* Barracuda for MEN

only $55.00 Fed. tax incl. $1 a week

A Man's Idea Of a Real Gift!

LAY-AWAY FOR XMAS! OR BUY ON BUDGET PLAN

Just Say Charge It!

Other Benrus Models Low as $37.50

Economy Auto Stores

• 3093 P'tree Rd., B'head • 123 So. Main, East Pt.
• 423 Moreland, L. 5 Pts. • 741 Marietta St., N. W.
• 851 Gordon in West End • Whitehall-Mitchell

Dollar Days

everybody shops everybody saves

SATURDAY—MONDAY AND TUESDAY ONLY!

Doors Open at 9:00 A. M.—Close at 9:00 P. M.

All Sales Final • No Refunds • No Exchanges

20 Pairs Only! MEN'S DRESS SHOES pr. $1.00

25 Only! AUTO SEAT COVERS $1.00 set

10 Only! 26-Inch HAND SAWS ea. $1.00 Reg. $4.95 Val.

MEN'S T-SHIRTS .....3 for $1.00
CUSHION SOLE SOX..3 prs. $1.00
ARMY KHAKI SOX...6 prs. $1.00
ARMY WOOL SHIRTS, re-issue...ea. $1.00
ARMY WOOL PANTS, re-issue....pr. $1.00
ARMY UNDERSHIRTS, re-issue 4 for $1.00
LEATHER WORK GLOVES .....pr. $1.00
TROUBLE LIGHT, 50 ft..... $3.00
3-Pc. CARVING SET $1.00
DOLLS of all NATIONS...ea. $1.00
LEAF BROOM RAKES....ea. $1.00
3-Pc. SAW NEST $1.00
AUTO SEAT CUSHIONS.. ea. $1.00
MOBLE SHAVING CREAM ...9 tubes $1.00
MACHETE, 18-inch .....ea. $1.00
HUNTING KNIFE with sheath .....ea. $1.00
CAMP AX .....ea. $1.00
T-HANDLE SHOVEL .....ea. $1.00
COMPASS, wrist type .....ea. $1.00
3-Pc. DRESSER SET..... $2.00
TRAVEL IRON with cord.... $2.00
MEN'S DUNGAREES .....pr. $2.00
B-15 Fur Collar ARMY TYPE JACKETS, $12.95 value..... $9.00
ZELAN JACKETS, $7.95 val... $4.00
PARA-TROOPER BOOTS .....pr. $9.95
CORD SOLE WORK SHOES .....pr. $4.00
MEN'S MOCCASINS .....pr. $3.00
Gen. Army COMBAT BOOTS .....pr. $7.00
RUBBER ARTICS, four buckle.....pr. $5.00
RUBBER KNEE BOOTS ..pr. $5.00
RUBBER HIP BOOTS .....pr. $7.00
Sheep Lined, Re-Issue LEATHER FLIGHT JACKETS $8.00
B-4 ARMY CLO. BAGS....ea. $5.00
GARBAGE CANS, 20-gal. $2.29

BED SHEET and PILLOWCASE, Both for..... $2.00
FEATHER PILLOWS ...2 for $3.00
H-B-T COVERALLS .....pr. $5.00
TROUBLE LIGHTS, 25-ft. cord..... $2.00
SASH CORD, 100 ft. $1.00
RAZOR BLADES....20 pkgs. $1.00
100% WOOL ARMY BLANKETS, genuine .....ea. $8.00
60% WOOL BLANKETS...ea. $4.00
2-Pc. HEAVY DUTY RAIN SUIT $9.00
Nationally Advertised, Men's Size 7 Only DRESS SHOES, val. to $15.95.. $5.00
PAINT BRUSHES, val. to $7.95..... $2.00
M-43 DRAWSTRING JACKETS, re-issue $3.95
WAC WOOL SLACKS, new, pr. $3.00
NEW KHAKI PANTS.....pr. $3.00
COLDSPOT ELECTRIC REFRIGERATOR $50.00
TABLE LAMP with shade, ea $3.00
Famous Brand MEN'S FELT HATS, re-blocked ..... ea. $2.00
Zipper Type—Cotton Filled SLEEPING BAGS .....ea. $12.00
2-BURNER CAMP STOVE, gasoline, ea. $12.00
LADIES' DRESSES, reg. $5.00 val. 2 for $1.00
ARMY DOUBLE DECKER BEDS with new mattresses....only $27.50
ARMP PUP TENTS, new..... $6.00
We Reserve the Right to Limit Quantities

48 Only! LAMP SHADES Reg. $7.95 Val. ea. $1.00

Outside WHITE PAINT 2 GALS. $3.00

One Coat FLAT WALL PAINT Oil Base 2 GALS. $5.00

TRUCK TARPAULINS 6x9—4.75 8x10—7.95 All Sizes 12x14—15.95 9x11—8.95

UNITED SUPPLY CO.
435 W. PEACHTREE STREET
IN OLD ROBERT HALL LOCATION

THE ATLANTA CONSTITUTION

All the news for WOMEN

Page 12 Saturday, Nov. 17, 1951

Staff Photo—Marion Johnson

HAPPY TALK OF TOYS

Playthings to love, to joke with, and to learn

LIKE TEDDY BEAR

Some Toys Never Die--- They Just Go From One Generation to the Next

By MARTHA SMITH

Some toys are ageless.

It's true youngsters grow up and outgrow the most classic playthings but as fast as this happens, new generations appear and swear allegiance to the same old favorites.

Good example of the eternal toy is the teddy bear. No matter what kind of clothes he wears, if any, or what size he is, the good old bright-eyed, button-nosed bear leads the toy parade. This enlightened age of toymakers can even create a teddy bear so dirt-resistant that it's safe for play with little ones who have dust allergies.

This is the final in two stories on intelligent choice of toys for children.

Toys should always be selected with an eye to mental and physical age of a child. Rattles and rings in simple shapes and small sizes are good bets for infants. By one year, babies are ready for different-sized toys, especially toys that FEEL different. Between one and three years old, interest in the combinations of toys increases. Now is the time for block-sets, simple dolls, stuffed animals. Choose toys for all these ages with regard to the notion that they'll be tasted as well as smelled and touched.

From three years to six is the opening of a new play life for any child. Costumes are in great demand, dress-up play of all types, tea sets, tool sets, skates, rolling toys of any kind, drawing materials, simple painting equipment, and here appears the first glimmers of group play ideas.

From six until 10 it almost seems as if the sky's the limit. Games, sports equipment, handcrafts, construction toys, dish gardens, anything that contributes to the child's search for knowledge.

Over 10 years of age finds a great demand for career toys . . . chemistry sets, magic sets, more complicated games, more realistic sports equipment, sewing-machine toys, elaborate trains.

Never forget at any age books are happy choices. This group includes everything from non-tearing linen picture books through beautifully illustrated youth classics.

Remember, too, advice from the national Toy Guidance Council. A good plaything should contribute to the development of a child . . . mentally, physically, socially, or vocationally.

College Park Parents Going Back to School

Parents of College Park High School students will go back to school Monday for "Parents' day." Reporting to home rooms with their daughters or sons at 8:45 a. m., they will attend classes and have lunch in the school cafeteria. At 12:45 p. m. they will meet in the school auditorium for a discussion, "Observation of the Child in School," led by O. L. Wooten, principal of Campbell High School.

The program was planned by Mrs. E. R. Crowe of College Park High School, and Mrs. Milner Adams of College Park High Parent-Teacher Association.

If the fresh spinach you are washing is very sandy let it stand in lukewarm salted water for a few minutes; then clean by lifting the spinach out of the water and rewashing several times in cold water until all the sand is removed.

MARY HAWORTH

War Bride's Friend Back Home Wants To Come to America Too

DEAR MARY HAWORTH: I came to this country three years ago from France to marry a boy I met during the war. We are happy and I am thankful for everything I have.

I need your advice about my best girl friend, Denise, who is 24. I get many pleasant letters from her, and enjoy telling her how my "dreams came true." Because of my enthusiastic letters, she wants to come and live her life here.

I don't know if I should encourage Denise to come here. Life isn't easy for young people in France; but it isn't easier here. Denise doesn't speak any English and I don't think she will be able to do anything here besides get married. I know she can be a wonderful wife to some man here, because she is raised to be one. But in France she has a good family, a fine mother and a nice way of living. She works, but may spend her money as she likes; and in her social life she meets lots of people—and lots of boys, with opportunity to find the right one.

Should I let her come, and help her as I can? Or tell her she takes too much chance of being unhappy here? My husband says she is old enough to be responsible for herself; and she can always go back. But it seems a lot of money to spend on an uncertainty. It is difficult for me to explain to her that the way-of-life is different; and she may find it harder here. I haven't heard any of my friends say yet it is good for her to come. What is your advice?

S. V.

DEAR S. V.: For advice to Denise, your references indicate that she is protected and dependent upon her parents; hence probably socially immature of her age. If so, she is not a good risk in a far country, where the peoples and modes are alien to her sheltered experience; and where she would lack parental guidance.

Your husband's theory that Denise is old enough to be responsible for herself is typical of the attitude she would encounter amongst local competitors for jobs and husbands. Thus she would need exceptional courage and self reliance to carry her through in trying to make a place for herself.

What Denise cannot do for herself, you cannot do for her; so don't encourage her to cross the ocean as your charge. Write her an earnest letter, explaining that marriage to Paul is the keystone of your security and contentment here; and say that, in your opinion, she ought not to uproot herself, unless and until Providence takes her by the hands, as happened to you.

M. H.

Mary Haworth counsels through her column, not by mail or personal interview. Write her in care of The Atlanta Constitution.

WIFELY CONFESSION

y boy and my boy
one and the same,
strangely it's YOUR son
o gets all the blame
r every small prank
Which has ever been done,
While the good things accomplished
Are feats of MY son!
For MY son's an angel
Who has never been bad,
But YOUR son quite often
Needs a lecture from Dad.
They are one and the same,
Yet I vow they are two;
All his good points I claim,
And his faults lay to you!

—MARY ELLEN STELLING

How It Started

When the spinning wheel came into general use, custom decreed that girls spin their trousseaux before marrying. Spinning maidens were called spinsters—a name for unmarried women that survives to this day.

Plastic Bandage

A new elastic bandage is made of skin-thin plastic that remains in snug contact over a wound for days without curling or fraying. It also keeps clean, is fully waterproof, and soil-resistant.

THESE INTERESTING PEOPLE

Atlantans Are Home From Pennsylvania Hunting Party

By ANNIE LOU HARDY

Mr. and Mrs. James White and Mr. and Mrs. John Grant Jr. are just back from Ligonier, Pa., where they were members of a hunting party as guests of Mr. and Mrs. Dick Mellon. They were quartered at the Rolling Rock Club, which Mr. Mellon's father, the late Andrew Mellon, started to accommodate guests on his 24,000-acre hunting preserve.

Others in the party were Mr. and Mrs. Richard Tift, Mr. and Mrs. Kenneth Hodges and Mr. and Mrs. Harold Wetherby, all of Albany, and Mr. and Mrs. L. W. Robert, who joined the group in Washington.

The Georgians met the Mellons at Albany, where the latter own a beautiful farm which they have named Pineland. After their arrival at Ligonier on Monday the group were guests for dinner at the Mellon home there. Following were three glorious days of hunting duck and pheasant, though the preserve is also well stocked with deer, fox and quail.

Mrs. James White

EIGHT HUNDRED members of the Emory University faculty will be honor guests when Dr. and Mrs. Goodrich C. White entertain Saturday at their annual fall reception. The affair will be held at their N. Decatur Road home, with the calling hours from 4 to 7 p. m.

Receiving with Dr. and Mrs. White will be Mrs. Arthur T. Allen, president of Emory Woman's Club, and Dr. Allen. Assisting are Mrs. Ellis Rece, Mrs. Gordon Sieskin, Mrs. Sterling Brinkley, Mrs. Thomas H. English, Mrs. Luke Clegg, Mrs. Charles Hayes, Mrs. Richard Joel, Mrs. James Lester, Mrs. Thomas McDonough, Mrs. Henry Quillian, Mrs. W. B. Redmond, Mrs. Sam Shiver, Mrs. Robert Whitaker, Misses Barbara Ames and Ada Fort.

MRS. TOM ROPER sailed Wednesday from New York on the S. S. America for England, where she will join Lieutenant Roper, U. S. Air Corps, who is stationed at Shaftsbury, near Southampton. Awaiting Mrs. Roper is a charming old house that boasts of a thatched roof and three bedrooms with a fireplace in each room, which Lieutenant Roper has rented.

THE HABERSHAM ROAD home of the Walter Garrards is the scene of a gala week-end house party, for their debutante daughter, Jo Beth, who arrived Friday from the University of Georgia with five college mates. The visitors are Miss Bonnie Nutting of Savannah, Misses Emily Rutland and Jane Crayton of LaGrange, Miss Claire Peeples of Valdosta, and Miss Jerry Mauldin, who is Miss Garrard's "big sister" in the Kappa Delta sorority.

Miss Garrard will share honors with another debutante, Miss Corrie Hoyt, on Saturday when Mrs. Edward Macon entertains at morning coffee at her Habersham Road home. Saturday evening Mrs. Garrard will be hostess at a spaghetti supper in compliment to her daughter's guests and their dates.

ON FRIDAY Mr. and Mrs. Richard De Golian and Mr. and Mrs. Rufus M. Darby motored to Chapel Hill, N. C., to attend the University of North Carolina-Notre Dame football game.

JACK HICKY left Friday for Richmond, Va., where he is the guest for the weekend of Mr. and Mrs. Richard S. Reynolds. Mr. Hicky will address for the fourth time members of the Poetry Society of Virginia on Saturday evening at Battle Abbey. He will read from his volume of poems, "Never the Nightingale." Afterwards a reception will be held in his honor.

The November issue of Cosmopolitan carries Mr. Hicky's latest poem, "O Swift Withdrawing Tide" which he wrote during a visit to Sea Island.

A FOURSOME motoring to Birmingham Saturday for the Tech-Alabama game includes Mr. and Mrs. Felix De Golian, Jr., and Mr. and Mrs. E. N. O'Beirne Jr.

OTHER ATLANTANS attending the game are Mr. and Mrs. Cliff Webb who left Friday to be guests for the week end of Mrs. Henry Baker. Dr. Sid Collier entertained at cocktails and dinner at The Club Friday evening in their honor, and Saturday Mr. and Mrs. Joe Thornbury will be dinner hosts at the Birmingham Country Club.

MR. AND MRS. EMMET COOPER leave Saturday by train to attend the Tech-Alabama game in Birmingham.

ON FRIDAY Mr. and Mrs. Joseph S. Shaw motored to Greenville, S. C., where they are guests for the week end of the former's son and daughter, Mr. and Mrs. C. L. Renfroe. They were joined there by Mr. and Mrs. Herman Snipes of Knoxville, Tenn.

Conserve Sheets

To insure longer wear for sheets, it is a good idea sometimes to place the narrow hem of the under sheet at the head of the bed, as sheets wear out most quickly just below the pillow where the sleeper's shoulders rest against them.

Society Events

SATURDAY, NOV. 17

Morning coffee at 11 a. m. for **Miss Jo Beth Garrard** and **Miss Corrie Hoyt** by Mrs. E. W. Macon.

Morning coffee at 11 a. m. for **Miss Marjorie Little** by Mrs. Ward Wight and Miss Alice Wight.

Square dance fete at 8 p. m. by the **Rabun Gap-Nacoochee Club.**

Tea at 3:45 p. m. for **Miss Carolyn Mann** by Mrs. Luther Mann and dinner party at 7:30 p. m. for Miss Mann and **James Richard Dollar Jr.** by Mr. and Mrs. Herbert Rawlins.

Breakfast at 11 a. m. for **Miss Charlesey Whitehead** by members of her mother's bridge club.

Temper Workout?

If you are the type who likes to give his temper a workout by smashing things, better get it all out of your system now. The metal industry is bringing out all manner of "lifetime" and "indestructible" products. Some samples: A lifetime razor blade, an indestructible automobile, and a kitchen sink that won't chip under the battering of a meat cleaver.

Trim the Space Between Waist And Wishbone

By IDA JEAN KAIN

Fashion in figures is back to lovely normal. According to Paris, New York and Hollywood, the accent is on milady's real form.

Hips are normal, and the bust is normal . . . a beautiful normal if you see what the designers mean. While there is less accent on the waistline, it must always be small. The news is the spare-ribbed look . . . a molded close-to-the-form look in that small but important space twixt waist and wishbone. In other words, there must be no slight suspicion of a girdle top roll.

The designers use sleight of hand tricks to turn substance into shadow, but a girdle top roll is just more than they can cope with this season.

Well, zippity-do-da . . . let's take it off. To make it fun instead of a workout, put rhythm in the movements. Make up your own hit parade, but see that the rhythm and the movement hit the right spot. Here is a routine to banish the bulk lodged amidships. . . .

Stand erect, feet well apart, arms arched overhead. Now lunge to the right side, bending right knee. Fling right arm across in front of chest, bend to the right, and stretch and pull from left finger tips to left toes . . . make it a long, smooth, wonderful stretch. Reverse position, bend the left knee, and pull smoothly along the opposite side.

Now for those with normally strong backs, try a quarter twist at the waist, followed by bending. Arc arms overhead, pull the waist up away from the hips . . . pull ribs up out of the waist. Twist gently at the waist to the right, but only a quarter of the way around. Holding the up-pull and the quarter twist, execute a slight side-back bend. See where this puts the pull? Smack through that girdle top bulge! Straighten up, twist gently at the waist to the left, and execute a slight side-back bend, again through the bulge.

To get at the tire above the waist in back, the turn at the waist should be the same, a quarter turn, but the bend is forward and to the side. First one side, then the other.

Finish by flopping over at waist, letting knees go limp and rhythmically sway from side to side

Staff Photo—Tracy O'Neal

TECH FACULTY WIVES recently honored at a tea given by Rich's are, left to right, Mrs. R. J. Paquette, Mrs. J. W. Purcell, Mrs. R E Steimke. Members of the newcomers division, Georgia Tech Woman's Club, acted as hostesses.

Women of Oil Industry Plan Dinner Meeting

Women of the Oil Industry will hold a dinner meeting at 6 p. m. Monday, at the Atlanta Woman's Club.

Speakers will be Mr. and Mrs. Alva Maxwell. Mr. Maxwell, Atlanta bank official, and Mrs. Maxwell, president of the Atlanta Federation of Women's Clubs, will discuss their recent trip to Europe. The Rev. Wilson Snead, assistant rector of St. Luke's Episcopal Church, will also participate in the program.

Election of officers for 1952 will take place, according to Mrs. Irene Hudson, president.

Suit the occasion! Perfume should be as suitable to the occasion as the hat you wear. Think of your fragrance as an accessory. If your clothes are crisp, wear that kind of scent. When your clothes are softly feminine, be sure your perfume expresses the same thought. The fragrance you wear should complement, be compatible with your clothes and with the "front" which you present to your world. Some perfumes, like your classic pearls, are suitable for all occasions.

Fraternity Plans Banquet, Dance Sunday

The Anniversary Banquet and Dance of Gamma Alpha Colony, Alpha Epsilon Pi, will be held at 7 p. m. Sunday at the Mayfair Club.

The "Sweetheart of the Chapter" will be announced at the dance, according to Master Gary Metzel.

the J.P.ALLEN look

sheer delight!
tucked front nylon blouse
12.95

One of the most divine blouses we've seen anywhere, and truly a rare find at the price! Exquisitely sheer nylon with day-into-evening elegance . . . a bare-to-there neckline, the better to show off your prettiest jewels. In white, beige, grey. 10-18 sizes. By Sir James. Ours alone.

Allen's Blouses, on First Floor. Also Buckhead Store

NETWORK TIMETABLE

Radio — Published as a service to readers, at no charge to the broadcasters. The Constitution is not responsible for last-minute program changes. — **Television**

SAT. A.M.	WSB—750 (NBC) FM 98.5 Meg.	WAGA—590 (CBS) FM 103.3 Meg.	WGST—920 (ABC-M) FM 94.1 Meg.	WSB-TV—2 (NBC)	WAGA-TV—5 (CBS-D)	WLTV—8 (ABC)
				*Indicates Network Program		
5 :14	Silent	Silent	Silent			
:15	First Call	Sign On	Silent			
:30	Dixie Farm and	Gospel Time	Gospel Faith			
:45	Home Hour	Farm Fest	Hour			
6 :00	Cotton Carrier	Hillbilly	Hillbilly Tunes			
:15	Lee Childres	Hit Revue	Ser'n'de in Blue			
:30	Sunup Serenade	News	Salute to			
:45	Sunup Serenade	Early Worm	Reservists			
7 :00	News	News; Early	News			
:15	Merry Go-R'nd	Worm	Best of West			
:30	Capt. Stubby	Clark News	Hillbilly Time			
:45	News	Early Worm	Hillbilly Time			
8 :00	World News*	World News*	Hillbilly Time			
:15	Morning	Early Worm	Hillbilly Time			
:30	Melodies	Early Worm	Hillbilly Time			
:45	Morning	Meetin' Time	Hillbilly Time			
9 :00	Melodies	Ns. of America*	Hillbilly Tune			
:15	C'rn'v'l of B'ks*	Bing Crosby	Time			
:30	Adventure in	Stars on Par'de	Hillbilly Tune			
:45	Music	Garden Gate*	Time			
10 :00	Mind Your	School of Air	Hillbilly Tune	10 :00 Test Pattern	Test Pattern	Test Pattern
:15	Manners*	Galen Drake*	Time	:15 Test Pattern	Test Pattern	Test Pattern
:30	Mary Lee	Make Way	Space Patrol*	:30 Test Pattern	Test Pattern	Hollywood
:45	Taylor*	for Youth*	Space Patrol*	:45 "Kit Carson"	Film Short	Junior Circus*
11 :00	Somerset	News; What's	The Music Rack	11 :00 Woody Willow	Baird Puppets*	Foodini the
:15	Maugham*	New on Rec'rds	The Music Rack	:15 Woody Willow	Baird Puppets*	Great*
:30	My Secret	Give and Take*	Magic Money	:30 Woody Willow	Smilin' Ed	Date With
:45	Story*	Give and Take*	Auction	:45 Woody Willow	McConnell*	Judy*

SAT. AFT.	WSB—750 (NBC) FM 98.5 Meg.	WAGA—590 (CBS) FM 103.3 Meg.	WGST—920 (ABC-M) FM 94.1 Meg.	WSB-TV—2 (NBC)	WAGA-TV—5 (CBS-D)	WLTV—8 (ABC)
				*Indicates Network Program		
12 :00	News	Theater of	Man on the	12 :00 Mr. Wizard*	Big Top*	Betty Crocker*
:15	Public Affairs*	Today*	Farm*	:15 Mr. Wizard*	Big Top*	Betty Crocker*
:30	Atlanta Symph.	Stars Over	Errand of M'rcy	:30 Red Ryder	Big Top*	City Hospital*
:45	Dress Rehearsal	Hollywood*	Firefighters	:45 Red Ryder	Big Top*	City Hospital*
1 :00	National Farm	Grand Central	Guest Star	1 :00 Red Ryder	TV Ranch	Silent
:15	and Home Hr.*	Station*	Back to the	:15 Red Ryder	TV Ranch	Silent
:30	Music	City Hospital*	Bible	:30 Ted Husing*	TV Ranch	Silent
:45	Music	City Hospital*	Football Songs	:45 Maryland	TV Ranch	Silent
2 :00	Georgia vs.	Music With	Football Songs	2 :00 vs. North	Western	Silent
:15	Auburn	Hormel Girls*	Football Songs	:15 Carolina State*	Feature	Silent
:30	Georgia vs.	Football	Press Preview	:30 Maryland vs.	Western	Silent
:45	Auburn	Roundup*	Today's Games	:45 N. C. State*	Feature	Silent
3 :00	Georgia vs.	Football	Georgia Tech	3 :00 Maryland vs.	School of	Silent
:15	Auburn	Roundup*	vs. Alabama	:15 N. C. State*	the Air	Silent
:30	Georgia vs.	Football	Georgia Tech	:30 Maryland vs.	Western	Silent
:45	Auburn	Roundup*	vs. Alabama	:45 N. C. State*	Feature	Silent
4 :00	Georgia vs.	Football	Georgia Tech	4 :00 Maryland vs.	Western	Silent
:15	Auburn	Roundup*	vs. Alabama	:15 N. C. State*	Feature	Silent
:30	Georgia vs.	Football	Georgia Tech	:30 Wild Bill	All-Girl	Silent
:45	Auburn	Roundup*	vs. Alabama	:45 Hickok	Wrestling	Silent
5 :00	To Be Anno.	Football	Tech vs. Ala.	5 :00 "Kit Carson"	Movie Time	To Be
:15	To Be Anno.	Roundup*	920 Special	:15 "Kit Carson"	Movie Time	Announced
:30	Religious News	Woods; Topics	920 Special	:30 N. of Things*	Movie Time	To Be
:45	Bob Considine*	F'tb'll Scoreb'd*	920 Special	:45 Bob Considine*	Movie Time	Announced

SAT. EVE.	WSB—750 (NBC) FM 98.5 Meg.	WAGA—590 (CBS) FM 103.3 Meg.	WGST—920 (ABC-M) FM 94.1 Meg.	WSB-TV—2 (NBC)	WAGA-TV—5 (CBS-D)	WLTV—8 (ABC)
				*Indicates Network Program		
6 :00	News	News	News; Scores	6 :00 Football Scores	Fifth Quarter	"Blockheads"
:15	Football Scores	Football Scores	Football Alibis	:15 Action Theater	Fifth Quarter	with
:30	Symphony	Southern Spts.*	West End	:30 "Kit Carson"	Old American	Laurel and
:45	Orchestra*	News	Ch'rch of Christ	:45 "Kit Carson"	Barn Dance	Hardy
7 :00	NBC	Jim Woods'	Missionary	7 :00 Assembly VI*	Crusade in	The Ruggles*
:15	Symphony*	Scoreboard	Hour	:15 Assembly VI*	the Pacific	The Ruggles*
:30	Archie	Vaughn	True	:30 One Man's	Beat the Clock*	Jerry Colonna*
:45	Andrews*	Monroe*	Detective*	:45 Family*	Beat the Clock*	Jerry Colonna*
8 :00	Jane Ace,	Gene Autry	Twenty	8 :00 All-Star	Ken Murray*	Paul Whiteman
:15	Disc Jockey*	Gene Autry	Questions*	:15 Revue*	Ken Murray*	Teen Club*
:30	Bob and Ray*	Hopalong	Cecil Brown*	:30 All-Star	Ken Murray*	Paul Whiteman
:45	Bob and Ray*	Cassidy	Cecil Brown*	:45 Revue*	Ken Murray*	Teen Club*
9 :00	Visitin' Time	Gang-	Bandstand	9 :00 Your Show	Faye Emerson*	Roller Derby
:15	Visitin' Time	busters*; News	Bandstand	:15 of Shows	Faye Emerson*	Roller Derby
:30	Grand Ole	Broadway Is	Bandstand	:30 with Sid	The Show	"Perilous
:45	Opry*	My Beat*	Bandstand	:45 Caesar*	Goes On*	Waters" with
10 :00	Eddy Arnold*	Robert Q's	Bandstand	10 :00 Your Show	Cosmopolitan	Don Castle
:15	Eddy Arnold*	Waxworks*	Bandstand	:15 of Shows*	Theater*	and
:30	Round Up	Robert Q's	Bandstand	:30 Hit Parade*	Cosmopolitan	Peggy
:45	Time*	Waxworks*	Bandstand	:45 Hit Parade*	Theater*	Knudson
11 :00	News	World Tonight*	Bandstand	11 :00 Wrestling	News; Dancing	Song Time*
:15	Silver Jubilee*	Henry Jerome*	Bandstand	:15 Wrestling	Party	Song Time*
:30	The Pastor's	Oscar Dumont's	Youth for	:30 Wrestling	Dancing	Silent
:45	Study	Orchestra*	Christ	:45 Wrestling	Party	Silent
12 :00	News; Orch.*	News; Sign Off	News; Sign Off	12 :00 News; Silent	Silent	Silent
:15	Orchestra*	Silent	Silent			
:30	Orchestra*	Silent	Silent			
:45	Orchestra*	Silent	Silent			

Television Highlights

12:30 p. m.—WSB-TV—A Red Ryder thriller, "Great Stagecoach Robbery."

1:45 p. m.—WSB-TV—Football, Maryland vs. North Carolina State.

5:45 p. m.—WSB-TV—Toots Shor is Bob Considine's guest on On the Line With Bob Considine.

8:00 p. m.—WSB-TV—Danny Thomas is star on All-Star Revue.

9:00 p. m.—WSB-TV—Nina Foch is guest femcee on Your Show of Shows starring Sid Caesar and Imogene Coca.

Meat Problem to Chefs Now; They Season Well With Imagination

By AGNES REASOR OLMSTEAD

Eating away from home is as much fun for a food editor as for any other woman. While there was much to do in New York and sessions of the Grocery Manufacturers of America convention to attend, I must confess it was with great interest that I looked forward to mealtime.

CHEFS ARE HAVING the same meat problems we homemakers are. High prices are forcing them to serve hashes and stews even at dinner parties. At one of the formal dinner parties for the women, beef stew in red wine was served on spatzen (or spaetzle as some say). It was a very delicious dish and all of us asked for the recipe. Along with this were served salad bowls of cooked vegetables arranged like bouquets. In the center of each was a whole head of snowy cooked cauliflower surrounded with lettuce cups holding peas, carrots, string beans and onions. Each vegetable was so perfectly cooked that the color was almost as vivid as the fresh. A horseradish French dressing accompanied the salad. Instead of rolls, finger-sized bread-and-butter sandwiches were served. The chef showed good sense in ending this dinner with diced fresh fruit in orange juice along with layered petit fours filled with almond paste.

Here is a home-sized tested recipe for spatzen:

SPATZEN

2 eggs
1½ cups flour
½ teaspoon salt
¼ teaspoon baking powder

Beat eggs. Combine them with other ingredients and beat well. Drop small bits of batter from spoon into simmering, salted water. Simmer until tender. Drain well, and, if desired, sprinkle with chopped parsley. Serve either as a base for stew or as an accompaniment. Makes four servings.

PHILLIPPE OF THE WALDORF said in an interview that his staff is developing "imaginative dishes" using the less-demanded meat cuts and the less-tender cuts that require special cooking and seasoning. In bold type the Waldorf features concoctions of tongue, brains, kidney, frankfurters, as well as meat soups, meat pies, stews and casseroles, all of which extend meat because it can be combined with other foods. Many of these carry fancy names but waiters are especially coached to explain them to you. (Why not try some new recipe names on your family?)

Breakfast with an editor of the Ladies Home Journal was served at a table overlooking the East river. Icy cold orange segments in fruit juice preceded a plate of herb scrambled eggs, Canadian bacon, and a crouton filled baked tomato. Tiny biscuits with red raspberry preserves helped to ward off hunger until noon.

At some of the other parties we were introduced to smoked peanuts, garlic olives and pastel chocolates. These "chocolates" are made by a French candy house. They have all the properties of conventional chocolates except for color. White chocolates are a bit of a shock but then so are the delicately tinted green, yellow and pink ones—delicious as they are.

Reading May Take Time

By GLADYS BEVANS

"I am in a quandary," begins a letter. "My little boy is 7½, and the teacher says he has a high IQ and excels in every study except reading. She suggests that he have lessons in remedial reading, but I do not know just what to do about this."

From the rest of the letter, I gather that this young boy goes to public school. If he needs remedial reading lessons, it seems logical that the principal and the child guidance bureau should direct this mother to the special classes in which her son can receive the needed help, and not leave her suspended in mid-air like this.

Certainly a child who is utterly confused and making no progress in reading needs something, but, if he is simply slow in learning this particular skill, all he may need is time—I mean more time than others in his class. I understand the difficulties this creates, but this fact remains, namely, that:

Even the most intelligent children are not all early readers, but 7 does seem to be a sort of milestone in acquiring this skill. A teacher goes on with the steps toward achievement from day to day, and many of the children struggle from day to day, and often both grow a little discouraged.

It often looks as if not much has registered. I know, for I have taught reading. Then suddenly it all clicks. Everything that has been presented seems to fall into place, and as if it were a spontaneous thing the child begins to read. With some children this sudden perception comes earlier, with others later. We need tot do some waiting. Also we need to do be sure that a child's sight and hearing have been adequately checked.

The above statement is not meant to refute the fact that some children need the help of a teacher trained in dealing with real reading difficulties, but it is a suggestion that parents, and teachers, too, be not easily discouraged, and avoid discouraging the child.

Why Is Girl Loath to Have Boy Meet Parents?

By SHEILA JOHN DALY

Most girls like to think that the fellows they date are neat, sweet and nice enough to meet the family. But not this girl in question, who seems to be trying to keep her beau boy and her folks as far apart as possible. It has him worried, and this is how he tells his woeful tale:

"For some reason that I can't quite figure out, the girl I go out with doesn't seem to want me to meet her family. I've seen her parents at several school affairs with her and they look like nice people. We've been going together now for about two months, but so far the girl always has arranged to meet me away from home, giving a different excuse each time.

"I'm beginning to feel just a little silly, as if the girl were ashamed to introduce me to her folks. Yet she seems to like me more than the other boys she goes out with, and says that she'd like to go steady with me in another month or so. I don't know what to make ofthe situation. I don't like the sneaky feeling I get when I have to meet her, instead of going to pick her up the way I've been taught to do."

Some girls think that all fellows are shrinking violet characters who would rather walk around the block on their hands than face the so-called ordeal of meeting dates' parents. Perhaps your girl thinks she's doing you a favor by sparing you the sometimes embarrassing er-ing and ah-ing of an introduction to the family. Other girls are self-conscious about homes that they believe are not up to the standards of their friends or about parents who, they think, "just don't understand" them. That may be the reason for your date's meeting you on the street corners or in front of movie theaters. Or there's just a chance that her parents don't approve of her dating, and she's sneaking out to meet you.

Whatever the reason, explain to the girl that you don't feel right about dating her without meeting her folks, and ask to pick her up at home on the next big evening. She may then confess why she's been keeping you away and, knowing you understand her problem, she perhaps won't be so reluctant to have you visit the home and hearthside. Let her know you want to meet her folks—and she'll know you're the kind of fellow she wants her folks to meet!

Mortar Board Program Set

The Agnes Scott chapter of Mortar Board is entertaining Mortar Board members from the Universities of Mississippi, Alabama and Georgia, from Mississippi State College for Women, Birmingham-Southern College, and Florida State University this week end.

Saturday's program includes discussion meetings on the Agnes Scott campus followed by a coffee at 1 p. m. in Letitia Pate Evans Dining Hall. Saturday evening there will be a supper in North Fulton Park with the Emory University chapter of Omricon Delta Kappa, national leadership society for college men.

Friday night the visitors were honored at a banquet at Mammy's Shanty.

Ministers' Wives Assemble Monday

A morning coffee for Atlanta Methodist Ministers' Wives will be held at 11 a. m. Monday in the lounge of Wesley Memorial Church. Members are asked to bring a favorite recipe and suggestions for making Christmas gifts.

Atlanta-East, Emory and Decatur districts will be hostesses.

When you serve a canned vegetable in a cream sauce be sure to use the vegetable liquid from the can for part of the milk in the sauce.

Do you frown? If so there's a chance that you'll develop permanent frown lines. Prevent this by applying a strip of transparent tape over the incipient grooves to prevent them from forming. Apply the tape at night or while you're doing your housework.

(ADVERTISEMENT)

MOTHERS PREFER THIS

—Specialized children's aspirin—and there's no other product just like it—it's "the original aspirin for children" bearing the "St. Joseph" name.

1. PLEASANT TASTING.
2. PURE ORANGE FLAVORED.
3. NO BREAKING OF TABLETS.
4. ASSURES ACCURATE DOSAGE.

A Mother and Child FAVORITE

ST. JOSEPH ASPIRIN FOR CHILDREN

Freshie

FREE! Send today for Freshie's swell New Coloring Book.

Hurry. Put your name and address on a post card. Mail to Freshie, Box 146, Station C, Atlanta, Georgia. While supply lasts, your FREE book will be sent with the best wishes of

Southern Bread and Cake

REG. U.S. PAT. OFF.

DANNY THOMAS

KAY STARR

ALL STAR REVUE

8 Tonight

Presented by

KELLOGG'S, SNOW CROP AND PET MILK

WSB-TV Channel 2

Laugh Tonight!

WITH

BUD COLLYER

Watch SYLVANIA'S new TV fun show

BEAT THE CLOCK

The TV show with 1,000,000 laughs, presented by your Sylvania Electric Dealer

7:30 P. M. WAGA-TV

CHANNEL 5

EDDY ARNOLD HEADS THE PARADE!

New Trick For Serving Spaghetti

Those who list spaghetti as one of their favorites will like this new recipe. The cubes of meat and the slivered almands provide good texture contrast.

This almond flavored spaghetti dish would be ideal for a buffett supper or chafing dish service.

SPAGHETTI WITH ALMONDS

1 pound round steak, cut into ½ inch cubes
3 tablespoons drippings
1 cup broken spaghetti, uncooked
1 8 ounce can tomato sauce
1½ cups water
1 small onion, chopped fine
1 teaspoon pepper
¼ pound American cheese, grated
1 cup almonds, slivered

Brown meat on all sides in hot drippings. Add spaghetti, tomato sauce, water, onion, and seasonings. Bring to boiling point. Cover pan and simmer for 15 minutes. Place half of mixture in a buttered casserole. Top with half of cheese and almonds and repeat. Bake in a moderate oven, 375 degrees, for 30 minutes. Makes 6 servings.

STAR GAZER

By CLAY R. POLLAN

Your Daily Activity Guide According to the Stars.

To develop message for Saturday, read words corresponding to numbers of your Zodiac birth sign.

ARIES MAR. 22 – APR. 20: 11-22-33-44 55-60-71
TAURUS APR. 21 – MAY 21: 64-65-66-74 75-76-77
GEMINI MAY 22 – JUNE 22: 2-13-24-35 46-61
CANCER JUNE 23 – JULY 23: 8-19-30-41 52-57-68
LEO JULY 24 – AUG. 23: 10-21-29-38 49-62
VIRGO AUG. 24 – SEPT. 22: 4-15-26-37 48-56
LIBRA SEPT. 23 – OCT. 23: 7-18-32-43 54-63-73
SCORPIO OCT. 24 – NOV. 22: 3-14-25-36 47-59-70
SAGITTARIUS NOV. 23 – DEC. 22: 9-20-31-42 53-58
CAPRICORN DEC. 23 – JAN. 20: 5-16-27-40 51-72
AQUARIUS JAN. 21 – FEB. 19: 6-17-28-39 50-69-78
PISCES FEB. 20 – MAR. 21: 1-12-23-34 45-67

1 Depend
2 Faith
3 Don't
4 Financial
5 Cheerful
6 Influential
7 It
8 Avert
9 Pay
10 Benefit
11 Do
12 On
13 And
14 Put
15 Details
16 Company
17 People
18 You
19 Inclinations
20 Attention
21 Through
22 Something
23 Reason
24 Hope
25 Yourself
26 A
27 Is
28 Are
29 Deals
30 To
31 To
32 Need
33 You've
34 Rather
35 Make
36 In
37 Source
38 Or
39 On
40 Good
41 Become
42 Money
43 Support
44 Long
45 Than
46 Life
47 A
48 Of
49 Professional
50 Your
51 For
52 Worried
53 Possibilities
54 Present
55 Desired
56 Annoyance
57 Or
58 Now
59 False
60 To
61 Worthwhile
62 Advice
63 Your
64 Unexpected
65 Circumstance
66 Brings
67 Impulse
68 Dejected
69 Side
70 Position
71 Achieve
72 You
73 Requests
74 Hopes
75 Nearer
76 To
77 Fulfillment
78 Today

11/17

Good — Adverse — Neutral

Your Stars Today

Sun in Scorpio

General Tendencies — Some people will think this to be one of the poor days of the year, what with the delays, sudden changes and lack of money which seems prevalent on all sides. On the other hand, the people who run taverns or restaurants, likewise those gentlemen politely called "bookies" will find this a very agreeable and successful period—wonder why! On the whole persons born in July will be very sensitive to the moods of today and may even find some pleasure in travel or visits. But be careful if your birthday comes in January.

If It's Your Birthday—Look, you people born on this date in previous years, try to avoid changes in business or remodeling of your house for the next two months. Stay out of all speculations also, even when excellent tips may be handed to you by people in whose judgment you have great faith. Your best chance for success in 1952 will come by the nose-to-the-grindstone-method rather than by a hurrah-boy's attitude. Be careful during the first half your attention toward spring of of December, 1951. Then turn 1952 and swear to economize.

Make It Yourself

Look lovely while you work! Wear this apron with amusing teacup pocket over its own pretty dress while you work about the house. When it's market-time or when guests drop in, whisk off the apron—you're fresh and neat!

Pattern 4542 in sizes 12, 14, 16, 18, 20; 30, 32, 34, 36, 38, 40, 42. Size 16 dress and apron trim, 4⅝ yards 35-inch; apron, 1¾ yards.

This pattern easy to use, simple to sew, is tested for fit. Has complete illustrated instructions.

Send 30 cents in coins for this pattern to The Atlanta Constitution, Pattern Dept. P. O. Box 133, Old Chelsea Station, New York 11, N. Y. Print name, address, zone; size, style number.

(ADVERTISEMENT)

HOW YOU CAN LICK IRREGULARITY the clogging, TRANSIENT kind!

Take all vegetable Olive Tablets, 15¢, 30¢ & 60¢.

DR. EDWARDS' OLIVE TABS

How To Relieve Bronchitis

Creomulsion relieves promptly because it goes right to the seat of the trouble to help loosen and expel germ laden phlegm and aid nature to soothe and heal raw, tender, inflamed bronchial membranes. Guaranteed to please you or money refunded. Creomulsion has stood the test of millions of users.

CREOMULSION

relieves Coughs, Chest Colds, Acute Bronchitis

FOOTBALL!!

MARYLAND vs. N. CAROLINA STATE

1:45 P. M.

SID CAESER and IMIGENE COCA in "YOUR SHOW OF SHOWS"

9:00 P. M.

TOP TUNES OF THE WEEK ON "Your Hit Parade"

10:30 P. M.

WSB-TV CHANNEL 2

Operating on Full 50,000 Watts Radiated Power at All Times

Transactions on New York Stock Exchange

NEW YORK, Nov. 16—(AP)—

Stock	Sales in 100s	High	Low	Close	Net Chge.
A					
Abbott L	15	52¼	52	52¼	+¼
Do rt wi	1713	19-64	7-32	9-32	
ACF Brill	2	7	6⅞	6⅞	—⅛
Acme Stl	6	29½	29¼	29¼	—½
Adams Exp	8	30⅞	30¼	30⅞	+⅞
Admiral	12	24⅛	23⅞	24⅛	
Affil G Eq	10	8½	8⅜	8½	
Air Reduct	17	25⅜	25⅛	25¼	+¼
Do rt	1117	21-64	5-16	21-64	—1-64
Do pf wi	32	103⅞	103⅝	103¾	
Alaska Jun	10	3	3	3	
AlleghanyCp	6	3¼	3¼	3¼	
AllegLSu	10	47½	47	47	—⅛
Alleg&West	.20	93	93	93	+1½
AlliedChem	22	70	69⅝	69⅞	+⅜
Allied Kid	1	20¾	20¾	20¾	+¾
Allied Mills	2	35¾	35¾	35¾	
Allied Strs	14	40	39¾	39⅞	—⅝
Do pf	1	95	95	95	
Allis Chal	9	49	48¾	49	
Do pf	4	97¾	97½	97⅝	+⅛
Alpha P Cem	3	36½	36¼	36½	+½
AlumLtd	3	97¾	97¼	97¼	—½
AlumCoAm	9	78½	77¾	78½	+½
Amal Leath	2	3¼	3⅛	3⅛	—⅛
Am Agr Ch	3	62	60½	62	+2½
AmAirlines	112	16¼	15¾	16⅛	+⅛
Do pf	3	87	87	87	
AmBkNote	8	19½	19¼	19½	+⅛
Am Bosch	5	14⅜	14⅛	14⅜	
AmBrShoe	20	40⅜	39⅞	39⅞	—⅝
Do pf	2	106½	106½	106½	
AmBroadcast	7	11⅛	10⅞	10⅞	—⅛
AmCbl&Rad	5	5⅝	5⅝	5⅝	
AmCan	4	106¼	106⅛	106¼	+¼
Do pf	.10	170⅞	170⅞	170⅞	—⅛
AmCar&F	1	35	35	35	—¼
AmCh&Cbl	1	32½	32½	32½	+⅛
AmChicle	1	42¾	42¾	42¾	+¼
AmCrySpf	.40	97½	97½	97½	+1½
AmCyan	24	111½	110	111	+⅞
AmDistill	30	52	49⅝	52	+2
AmEncausT	2	6¼	6¼	6¼	—⅜
AmEurop	1	28¾	28¾	28¾	+⅜
AmExportL	4	16⅞	16¾	16⅞	—⅛
Am&FrPw	122	1⅝	1½	1⅝	+⅛
Do 7pf	5	108⅝	108	108⅝	—⅜
Do 6pf	5	92½	92	92	—1
Do 2pf	5	11½	11⅜	11½	
AmGas&El	11	57⅝	57¼	57⅝	—⅛
AmHide&L	4	5⅜	5¼	5⅜	
AmHomePd	6	35⅝	35½	35½	
AmIntl	1	20	20	20	
AmInvIll	1	19⅛	19⅛	19⅛	—⅛
AmLoco	46	20⅝	19⅞	20⅜	+¾
AmM&Fdy	11	18⅝	18½	18½	—⅛
Do pf	2.50	84	84	84	
AmMch&Met	4	15¼	15⅛	15¼	—⅛
AmMetal	25	63¼	62	62	—1
Do pf	.30	100	99¼	100	+⅞
AmMetProd	4	14⅛	14	14⅛	—⅛
AmNatGas	9	34½	34	34½	+⅛
AmPw&Lt	20	21⅝	21⅜	21½	—⅛
AmRadStS	125	17⅛	16⅞	17	—⅛
AmSafRaz	4	7¾	7½	7½	—⅛
AmSmelt	4	97	96½	97	—¼
Do pf	2.30	148½	148	148½	+½
Do pf	2.30	148½	148	148½	+½
AmStlFd	26	36¾	36½	36¾	+¼
AmStrs	4	35	34½	35	+½
AmSumTob	1	16	16	16	
AmTel&Tel	60	157¼	156⅝	157	+¼
AmTobacco	23	60¾	60	60¼	—⅛
Dopf	1.50	134¼	134	134	—½
AmViscose	21	64	63½	63½	—¾
Dopf	1.30	117	116¼	116¼	—¾
AmWatWk	7	8½	8½	8½	
AmWoolen	16	40¼	39⅞	40¼	+⅛
Dopf	.10	97⅛	97⅛	97⅛	+⅛
Aminc	26	25¼	24¾	25⅛	—⅜
Dopf	6.60	104	102¾	102¾	—2¼
AnaconCop	70	51¼	50¼	51¼	+⅛
AnacW&C	2.40	45½	44¾	45¼	—¼
AnchorHGl	9	29¾	29¼	29¾	—⅛
AnderCayt	3	55	55	55	
AndPriOil	15	45	44⅝	44⅝	—¾
AndesCop	11	25⅜	23⅞	25	
ArchDanM	1	58	58	58	—½
ArmcoStl	30	38⅜	38	38⅛	—⅜
Armour&Co	69	11⅝	11¼	11⅝	+¼
Doprpf	1	88	88	88	+1
ArmstCk	1	53¾	53¾	53¾	+¼
Do4pf	1.30	115½	114	114	—1
Do3¾pf	.20	93½	93½	93½	+¼
ArnoldCon	1	15⅞	15⅞	15⅞	
ArtloomCpt	4	8⅝	8⅝	8⅝	
ArvinInd	1	25½	25½	25½	+¼
AshlOil	7	33½	33⅛	33½	+½
Dopf	1	36¾	36¾	36¾	+¼
AssdDryG	2	20⅞	20⅞	20⅞	+⅛
Do1pf	.70	94	93⅞	94	+1
AssocInv	2	62	62	62	+2¼
Atchison	21	74	71¼	74	+2
Dopf	2	52	52	52	+⅜
AtlCityEl	1	22⅞	22⅞	22⅞	+⅛
AtlCstLine	9	75	73	75	+1½
AtlRefin	15	75⅝	75	75	—½
Do pf B	.30	97	96½	97	+1
AtlasCp	5	26	25⅝	26	
AtlasPdr	1	37¼	37¼	37¼	—¼
Do pf	.40	110	110	110	
AustNich	3	7⅝	7⅝	7⅝	—¼
Autocar	1	9⅝	9⅝	9⅝	
AutomCant	13	13¾	13	13	+⅛
AvcoMfg	23	7⅛	7	7⅛	+⅛
Do pf	3	45	44¾	45	+¼
B					
Babbitt	2	10	10	10	
BaldLimaH	122	11¼	10⅞	11⅛	+½
Balt&Ohio	72	19½	18¾	19⅜	+⅜
Do pf	68	45¼	44	45¼	+1
Bangor&Ar	4	18½	18½	18½	
BarberOil	1	77¾	77¾	77¾	—¼
BarkerBros	3	19⅜	19¼	19¼	+⅛
BathIrWk	3	22	21¾	21¾	—⅛
BayukCig	37	9½	9¼	9¼	—⅛
BeatFds	2	34½	34½	34½	—⅜
Do pf	.20	98½	98½	98½	—½
BeaunitM	16	22¾	22½	22¾	+⅛
BeechAirc	2	12¼	12¼	12¼	
BeechNut	5	32	31¾	31¾	—⅛
BeldHem	1	14¾	14¾	14¾	—⅛
BellAirc	3	29⅜	29	29	—½
BendixAv	9	53¼	52⅝	53¼	+1
BenefLn	6	29⅞	29⅝	29⅝	+¼
BenguetM	61	1¾	1⅝	1⅝	
BestFds	8	32⅜	32¼	32⅜	
BethStl	48	50¼	49¾	50¼	—⅛
Do pf	5	141	140½	141	—¼
BigeSan	19	16⅞	16⅝	16¾	—⅛
Black&Dec	1	37¼	37¼	37¼	—⅛
BlawKnox	5	18⅛	18	18⅛	+⅛
Bliss & Lau	3	20¼	20	20	—¼
Bliss (E W)	7	15⅜	15¼	15¼	
Boeing Airp	10	45½	45¼	45¼	—⅝
Bohn Alum	8	36½	36¼	36½	
Bon Ami A	3	30⅜	28⅝	28⅝	—1⅜
Bond Strs	5	14⅞	14¾	14⅞	+⅛
Book of Mon	5	10⅞	10¾	10⅞	+¼
Borden	4	50¼	50	50	
Borg Warn	10	63⅝	62⅞	63	—¾
Bos & Me	12	13	12⅞	13	
Do pf	3	41¾	41¾	41¾	—¼
Bow R Bear	5	26	26	26	
Braniff Airw	3	14¼	14⅛	14⅛	—¼
Bridg Brass	9	17	16¾	16⅞	+¼
Briggs Mfg	1	33	33	33	+⅝
Briggs & St	1	33½	33½	33½	+¼
Bristol My	6	36	35¾	36	
Bkly U Gas	3	46¾	46⅝	46¾	—¼
Brown & Bg	1	12	12	12	
Brown Sh	2	52½	52¼	52¼	+¼
Brun Balke	2	17¾	17¾	17¾	—¼
Bucy Erie	32	22½	22	22¼	—½
Budd Co	12	14¾	14⅝	14⅝	—¼
Bullard	4	30⅞	30½	30½	—¾
Burl Mills	21	18⅞	18½	18⅞	
Do 4 pf	10	87½	87½	87½	—1¼
Burr Add M	26	17¼	17⅛	17⅛	—⅛
Bush Term	6	12¼	12⅛	12¼	+⅛
Do pf	.20	126	126	126	
Butler Bros	10	12½	12¼	12¼	—⅜
Butte Cop	23	14¾	14⅛	14½	—¼
Byers (AM)	1	23⅞	23⅞	23⅞	—⅛
Byron Jack	2	22	22	22	
C					
Cal Pack	2	26¾	26⅛	26¾	+⅝
Callahan Z	11	3⅞	3⅞	3⅞	
Calum & H	11	10¼	10⅛	10⅛	
Can Dry	31	10⅝	10⅛	10½	—⅛
Do pf	.40	94½	94½	94½	—¼
Canad Pac	67	31	30⅝	31	+⅛
Cannon M	1	49½	49½	49½	+⅜
Cap Adm A	1	21⅞	21⅞	21⅞	+⅝
Do pf	.10	53½	53½	53½	
Capital Airl	13	14⅞	14½	14⅞	+¼
Carey Phil	1	18⅛	18⅛	18⅛	+⅛
Caro P&L	3	34⅞	34	34	—¼
Carpen Stl	1	50¾	50¾	50¾	—¼
Carrier Cp	4	22	21⅞	22	+¼
Case JI	4	72¾	71½	72¾	
Cater Trac	8	45¼	44⅞	45	—¼
Cater T pf	2	101	100¾	101	+¼
Celanese	20	48	47¼	47¾	—¼
Celan cv pf	7	108	107	107	
Celotex	4	18¼	18	18¼	—⅛
Celotex pf	1	17¼	17¼	17¼	—¼
Cen Aguir	4	19½	19½	19½	+¼
Cen Fdy	4	9¼	9¼	9¼	
Cen Ga Ry	2	18⅜	18⅛	18⅛	—¼
Do pf	4	47	46⅝	47	+⅝
Cen HudG&E	7	10½	10⅜	10½	
Cen Ill Lt	1	35⅜	35⅜	35⅜	+¼
Do pf	.40	107	107	107	
Cen RR NJ A	1	18	18	18	—¼
Cen & SW	41	16¼	16	16¼	+⅛
Cen Vi Sug	3	19⅝	19⅝	19⅝	
Century Rib	1	9½	9½	9½	
Cer de Pas	8	56½	55½	56½	
Cert-teed	10	[illegible]	16¼	16¼	—¼
Chain Belt	1	39	39	39	
Champ Pap	3	25¾	25⅝	25⅝	—¾
Do pf	.70	99	99	99	—2
Checker Cab	3	7¾	7⅝	7¾	
Ch&Oh	27	34½	34	34½	+¼
ChiCp	40	15⅛	14¾	15	—⅛
Chi&EIll	6	19⅝	19	19⅝	
DoA	1	23¼	23¼	23¼	+¼
ChiGtW	8	19½	19	19½	+½
Dopf	2	29½	29	29	
ChiI&LA	1	13⅝	13⅝	13⅝	+⅛
DoB	1	8½	8½	8½	
CMSP&P	31	18½	17⅞	18½	+¼
Dopf	5	42	41¼	42	+⅜
Chi&NW	25	16¼	15¾	16¼	+⅛
Dopf	24	40½	39¾	40½	+⅝
ChiPnTool	2	48	48	48	—1
Dopf	2	64	63	64	—1
ChRI&P	9	49¾	48¾	49¾	+⅝
Dopf	1	83	83	83	—¾
ChildsCo	23	3⅞	3¾	3¾	—⅛
Docvpf	1	11½	11½	11½	
Chrysler	36	68½	68	68	—⅝
CinG&E	3	37⅜	37⅜	37⅜	—⅛
Dopf	2.10	97¼	96½	97¼	+¼
CinMilCch	7	34⅞	34¾	34⅞	+⅛
CITFinan	14	53⅛	52¾	53	—⅛
CitiesSvc	15	108⅛	107⅝	108	—½
CityInvest	1	9¼	9¼	9¼	
Dopf	.10	93	93	93	
CityProd	8	28⅜	28¼	28¼	—¼
CityStrpf	.80	92¾	92¾	92¾	
ClarkEq	2	44½	44½	44½	+¼
ClevElIll	5	50⅜	50¼	50⅜	
Dopf	.80	106	105¼	106	
ClevGrBr	1	34½	34½	34½	
ClimxMo	12	36⅝	36¼	36⅝	+⅜
ClintnFd	22	29½	29¼	29⅛	—½
ClopayCp	4	4½	4½	4½	+⅛
CluettPeab	2	33¾	33½	33½	—¼
Do7pf	.10	134	134	134	—1
Do4pf	3	86½	86½	86½	+½
Coca-Cola	8	101¾	101¼	101½	—¼
ColgPalm	9	45⅛	44⅜	44½	—⅝
Dopf3½	2	89⅛	89	89	+½
Collins&Aik	5	20	19⅝	19¾	
ColoF&Ir	14	22½	22⅛	22½	
ColBrdA	7	28½	28⅛	28½	+¼
ColGas	26	15⅛	15	15⅛	
ColPict	6	13	12⅞	13	+⅛
ColCarbon	3	42¼	42¼	42¼	—½
Col&SOhEl	3	20⅝	20⅝	20⅝	
CombEngS	4	39⅝	39¼	39¼	+¼
ComlCred	10	59½	59	59½	+½
ComlSolv	15	28⅜	28⅛	28⅛	—⅜
ComwEdis	60	30¼	30	30⅛	
CondeNast	1	10⅛	10⅛	10⅛	
ConeMills	3	28¾	28¾	28¾	—⅛
CongNairn	7	23⅛	23	23	
ConCopperm	10	12⅛	12	12⅛	
ConEdis	155	32¼	31¾	32¼	+⅝
Dopf	4	106⅛	106⅛	106⅛	+⅛
ConGEBal	23	25⅞	25½	25¾	+¼
DopfB4½	.50	105⅛	104½	104½	—⅜
ConGrocers	4	16½	16⅛	16⅛	
ConLaund	2	11	10⅞	11	
ConNGas	2	58	57	58	
ConRRCubpf	17	29½	29⅛	29⅜	+⅛
ConRetSt	3	12⅛	12	12	—¼
ConText	6	12⅛	12	12	—⅛
ConVultee	6	17⅜	17¼	17⅜	+⅛
ConsumPw	17	32½	32¼	32¼	—⅛
Do4.52pf	.10	103½	103½	103½	—½
Do4½pf	1	102⅛	102⅛	102⅛	—⅞
Container	8	36	35½	36	
Dopf	.50	95⅛	95	95	
ContBak	1	18⅞	18⅞	18⅞	+⅜
Dopf	.10	93½	93½	93½	
ContCan	38	42½	41⅞	42⅜	+¾
Dopf	1	94	94	94	
Docvpf	6.60	109½	108¾	109½	+⅜
ContCop&S	7	10¾	10⅝	10⅝	—⅛
ContIns	6	68½	67¾	68	+⅛
ContMot	9	8⅝	8½	8½	—⅛
ContOil	17	54	53	53¾	+¼
ContStl	1	24	24	24	+¼
CoopBess	14	33⅛	32¼	32½	—¼
CopperRng	36	32¼	31	31¼	—1⅛
CopwStl	7	29¾	29¾	29¾	—¼
CornExch	2.70	67½	66⅝	67½	+½
CornProd	8	69⅛	68⅝	69	—¼
Dopf	.10	171	177	171	
CornellDu	3	17¾	17½	17½	—⅜
CorningGl	8	65½	64½	64¾	—¾
CotyInc	3	4⅜	4¼	4⅜	
CotyIntl	10	2⅛	2	2	—⅛
CraneCo	18	40¾	40¼	40½	+¼
CrmofWh	3	25¼	25⅛	25¼	
CreamerAm	3	12⅜	12¼	12¼	—⅛
CrownCork	3	19½	19¼	19¼	
CrownZell	27	51	50	50	—1⅝
Dopf	2	98	98	98	—⅜
CrucStl	16	42¾	42½	42⅝	+⅛
Dopf	1	93½	93½	93½	—1⅞
CubaRRpf	.50	25½	25½	25½	+½
CubAmSug	5	20¾	20⅝	20¾	+⅛
CudahyPk	1	7⅝	7⅝	7⅝	
CuneoPress	2	11¾	11¾	11¾	—⅛
CunnDrug	2	28	28	28	
CurtisPub	23	6⅝	6½	6⅝	+⅛
Dopf	1.80	101	101	101	
Doprpf	1	50¼	50¼	50¼	
CurtissWr	28	10⅛	10	10	
DoA	2	24⅝	24½	24⅝	+⅛
CutlerH	7	37	36¾	37	+½
D					
DanaCp	3	31	31	31	
DavegaStr	2	13½	13⅜	13½	+¼
Dopf	2	17	17	17	—⅛
Daystrom	3	16	15⅞	16	
Dayt P & L	23	34	34	34	
Do pf A	.10	90	90	90	—1½
Do pf C	1	96	96	96	—¾
Dayton Rub	2	21	21	21	—¾
Decca Rec	6	9⅝	9½	9⅝	
Deep Rk Oil	3	64	63½	63½	—1
Deere & Co	9	64¾	64	64	—1
Do pf	3	31⅝	31⅝	31⅝	
Del & Hud	3	44¼	44	44¼	
DelLack&W	39	14⅜	13⅞	14¼	+¼
Del Pw & Lt	2	23½	23½	23½	—⅛
Den & RGW	5	61½	60½	61½	+¾
Derby Oil	12	23½	23	23¼	
Det Edis	6	22⅛	22	22	
Det Mich Stv	2	6	6	6	
Devoe&RayA	44	29	25	28½	+3⅝
Diam Match	3	49½	49	49½	+⅜
Do pf	1	34¼	34¼	34¼	—⅛
Diana Str	1	10¼	10¼	10¼	—⅛
Dist Cp Seag	5	26⅜	26⅛	26⅛	—⅛
Divco Cp	6	12⅜	12¼	12⅜	+⅛
Dixie Cup	1	70¼	70¼	70¼	—¾
Doehler Jar	6	34⅜	33¾	34⅜	
Dome Min	39	16⅜	16⅛	16⅜	—¼
Doug Airc	7	57¼	56½	57¼	+¼
Dow Chem	12	100½	99½	100½	+¾
Do pf	1	101½	101½	101½	+¼
Dresser Ind	16	23⅝	23⅛	23⅛	—⅜
Do pf	.50	82	82	82	
Duplan Cp	9	10⅞	10¾	10¾	—⅛
Du Pont	63	84¾	84	84½	—⅛
Do 4½ pf	3	115¾	115¾	115¾	
Do 3½ pf	2	94¼	94	94	
Duq Lt pf	2.10	46	45½	46	—1
DWG Cigar	1	10¼	10¼	10¼	—⅛
E					
Eagle Pich	8	24¾	24¼	24¾	
East Air L	24	25¾	25¼	25¾	+¼
East Cp	3	24½	24	24	—⅛
EastSStl	2	15⅛	15	15⅛	—⅛
EastmKod	32	46¼	45¾	46	—⅜
Dopf	50	160	160	160	—3¼
EatonMfg	5	37⅞	37⅛	37⅝	—⅛
EdBrStr	1	16	16	16	
EkcoPd	5	16⅞	16⅞	16⅞	
ElAutoLite	8	50	48⅝	48⅝	—¼
ElecBoat	24	25½	24⅞	25½	+⅞
El&MusIn	4	2¼	2¼	2¼	
ElStorBat	3	42¼	42¼	42¼	+⅛
ElginNatW	3	13	13	13	+⅛
ElliottCo	65	27¾	27⅛	27¾	+⅛
ElPNGas	18	34⅜	34	34⅛	—⅛
EmerElM	1	16⅜	16⅜	16⅜	+⅛
EmerR&P	5	13⅜	13⅜	13⅜	—⅛
EmpireDEl	1	19¾	19¾	19¾	—⅛
EndJohn	5	27⅜	27⅛	27⅛	—⅝
Dopf	20	97½	97⅛	97½	
EquitGas	14	21⅜	20⅞	21⅜	+⅜
EquitOffBl	87	5⅝	5½	5⅝	
ErieRR	34	18⅛	17⅞	18⅛	+¼
EvansPd	9	[illegible]	13½	13⅜	—⅜
Eversharp	15	12¾	12¾	12¾	
F					
FairMor	2	54½	54	54½	
FamilyFin	9	15⅜	15¼	15¼	
FeddersQuig	25	13	12⅞	12⅞	—⅛
Do pf	280	⅛	⅛	⅛	
FedM&Sm	4	75½	75¼	75½	+½
FedDStr	5	43¾	43	43	—1
Felt&Tarr	2	15⅝	15⅝	15⅝	—½
FerroCorp	3	33⅛	33	33	—½
FidPFireIn	2	68	67½	67½	+½
Firestone	9	56⅞	55½	55½	—1½
Firestpf	.20	105¼	105¼	105¼	
FirstNatStr	1	37	37	37	+1⅝
FirthCpt	1	10⅞	10⅞	10⅞	
Flintkote	9	32⅝	32¼	32⅝	+⅛
Do pf	1.30	98	97	97	+1
FloridaPw	16	17⅞	17⅝	17¾	—¼
FlaPw&Lt	9	24¾	24½	24½	—⅛
FlorshShA	1	14½	14½	14½	
FollansStl	4	21½	21½	21½	
FoodFairSt	1	23½	23½	23½	
Do pf	.20	96½	96½	96½	
FoodMach	16	48¼	48¼	48½	+⅝
Do 3¾spf	.10	92⅝	92⅝	92⅝	
Do 3¼ pf	.60	103	102	103	+½
FostWheel	2	45	44⅞	44⅞	—⅝
FrancisSug	6	18	18	18	
FreeportSul	6	39½	39¼	39½	—½
FruehTra	7	25⅛	25	25	—¼
Do pf	.70	79½	78¼	78¼	—¾
G					
GabrielCo	26	7⅛	6⅞	7	—¼
GairRob	13	17½	17¼	17⅜	—⅛
GambleSk	4	7⅝	7½	7⅝	+⅛
Do pf	1	38	38	38	—½
GardDen	1	24¾	24¾	24¾	—⅛
Garrett	6	24⅛	23¾	23⅞	+¼
GarWoodInd	3	6⅞	6⅞	6⅞	—⅛
Do pf	3	35¾	35½	35¾	+1¾
GaylordCont	1	30	30	30	
GenAmInv	4	29½	29⅜	29½	+¼
GenAmTran	3	53½	53	53	—½
GenBakpf	.20	157¾	157¾	157¾	
GenCable	2	10⅝	10⅝	10⅝	—⅛
Do 1 pf	2.10	77	75½	77	+1¼
GenCigar	2	16⅞	16¾	16¾	
GenElec	30	56	55½	56	+¼
GenFinan	2	7½	7½	7½	
GenFoods	32	41⅛	40⅛	40¼	—¾
GenInstru	5	7½	7¼	7¼	—⅜
GenMills	3	57	57	57	+¼
Do5pf	1	119¾	119½	119½	
GenMotors	75	49⅞	49½	49⅞	+⅛
Do5pf	3	121⅛	120¾	120¾	—1⅛
Do3¾pf	2	96¾	96	96	—1¼
GenOutAd	1	19¼	19¼	19¼	—⅛
GenPCem	2	35¼	35	35¼	+⅜
GenPrecEq	4	20½	20¼	20½	+¼
GenPubSvc	10	3½	3½	3½	
GenPubUt	41	19¾	19½	19½	—⅛
GenRySig	1	25¾	25¾	25¾	
GenReal&Ut	1	8¾	8¾	8¾	
GenRefract	1	37	37	37	—⅛
GenShoe	2	36¼	36	36	
GenSCaspf	.30	113	113	113	—⅞
GenTel	9	30¼	30	30¼	+⅛
GenT&Rub	3	52⅝	52½	52⅝	
GaPacPly	27	21⅞	20⅜	20½	—1½
Gillette	7	28½	28⅛	28⅛	
GimbelBros	3	19⅜	19¼	19¼	—⅛
Glidden	7	42½	42	42	—¾
GoebelBrew	5	7¾	7¾	7¾	
GoodallSan	8	17⅝	17⅜	17⅝	
Goodrich	14	57¼	56½	57¼	
Dopf	1	102⅞	102⅞	102⅞	—¾
Goodyear	18	42¾	42	42	—½
GothHos	1	10⅞	10⅞	10⅞	
GrahPaige	90	3¼	3⅛	3⅛	—⅛
GranbyMin	3	8⅝	8⅝	8⅝	+⅛
GranCStl	14	23	22⅞	22⅞	—⅛
GrantWT	2	32¾	32¾	32¾	
GraysonRob	15	13⅛	13	13	—⅜
Do pf	.50	32½	32¼	32½	—⅜
GtNIrOre	8	16	16	16	
GtNorRypf	21	51⅛	50½	51	+¼
GtWestSug	3	19	19	19	—⅛
GreenfT&D	4	26⅜	26¼	26¼	—¼
Greyhound	39	11⅛	11	11⅛	+⅛
Do pf	.20	95	95	95	
GrumAirc	14	23⅝	23½	23½	—¼
GuantanSug	2	11¼	11¼	11¼	—¼
GulfMob&O	13	29⅜	28⅝	29⅜	
GulfOil	51	49¾	49⅜	49¾	
GulfStaUt	3	23¼	22⅞	23¼	+⅜
Do 4.40 pf	.10	102¼	102¼	102¼	—¾
H					
HallPrint	11	19	18⅞	19	+¼
Halliburton	14	44¼	43¾	44¼	—⅛
HamilWatch	5	14⅜	14⅛	14⅛	—⅜
Do pf	.10	83½	83½	83½	+¾
HarbWalker	2	32	32	32	
HartS&M	2	24⅛	24⅛	24⅛	—¼
HayesMfg	2	7¼	7¼	7¼	+⅛
HazAtlGl	13	21⅜	21¼	21¼	—⅛
Heinz	2	33¾	33¾	33¾	+¼
Helmepf	.10	36½	36½	36½	—½
HercPdr	7	65	64	64	—1½
Do pf	.30	120¼	120¼	120¼	—¼
HershChoc	1	39	39	39	+1
HeydenChem	11	22⅜	21¾	22⅜	+⅝
Do cv pf	1.40	104¼	104¼	104¼	
Do pf	1	69	69	69	—½
HiltonHot	5	15⅛	15	15⅛	
HollandFurn	2	20⅞	20¾	20¾	+⅛
HollySug	2	18⅛	18⅛	18⅛	+⅛
Homestake	34	36½	36¼	36½	+⅛
HonoluluOil	4	59½	59¼	59¼	+¼
HookerEl	3	56	55	55	—1
HoudHersh	4	13⅞	13⅝	13⅝	
Househ Fin	7	39⅜	39⅛	39⅛	
HoustL&P	16	18⅛	18	18	
HoustonOil	1	65¾	65¾	65¾	—¼
HoweSound	6	80⅜	79	80	—⅜
Hudson&Man	6	6⅛	6	6⅛	
HudBayM	5	59½	59⅛	59⅛	—⅝
HudsonMot	32	12⅜	12⅛	12⅜	—⅛
HuppCorp	1	3¼	3¼	3¼	—⅛
HussmRefr	4	18¾	18⅝	18⅝	—⅛
I					
IdahoPw	1	38¾	38¾	38¾	+¼
IllCent	60	56⅛	55¼	55½	—¾
IllPower	16	39½	38⅜	38½	—1
IndplsP&L	7	34½	33¾	34½	+½
IndEldeMex	4	8	8	8	+⅛
IndustRay	8	59½	58⅛	59	—⅝
IngRandpf	.10	156½	156½	156½	+½
InlandStl	6	50¼	50¼	50¼	+¼
InspirCop	10	27⅜	27	27⅜	+⅜
Interchem	2	21⅞	21⅞	21⅞	+⅛
InterconRub	6	3½	3½	3½	
InterlakeIr	20	17⅝	17⅜	17½	
IntBusMch	4	206	205	205	—1¾
IntHarv	38	33½	33	33½	+⅛
Dopf 7	1.80	162¾	162	162¼	+¼
Int Hyd El A	5	15¾	15¾	15¾	—¼
IntMiner&Ch	14	36⅞	36½	36½	—½
Int Mining	2	3¼	3⅛	3¼	+⅛
Int Nick	40	40¼	39⅞	40⅛	+⅛
Do pf	.50	133¼	133	133	+¼
Int Pack	4	13¾	13⅝	13⅝	—⅛
Int Paper	35	47½	46⅞	47	—⅝
IntRyCenAm	3	6½	6¼	6¼	+⅛
Do pf	1.50	46½	45¼	46½	+1½
Int Salt	6	42¾	42¼	42⅜	—⅛
Int Shoe	3	39¼	39⅛	39⅛	—⅜
Int Silver	3	58	57½	58	
IntTel&Tel	59	16	15⅝	16	+¼
Int Util	17	26½	25	25	—1¾
Intertyp	11	31¼	31	31	—½
IowaIllG&E	6	26½	26⅜	26½	
Iowa P & L	12	27⅞	23¾	23¾	
Isl Crk Coal	2	37	36¾	37	
J					
Jewel Tea	1	68	68	68	—¾
Johns Man	15	70¼	70	70	—½
Jones & L	32	24	23⅝	23¾	—⅛
Do pf	.20	89	89	89	+½
Joy Mfg	45	35¾	35¼	35⅝	+½
K					
Kaiser Alum	5	33¾	33½	33¾	
Kalam Stv	2	12⅝	12½	12⅝	+¼
Kan C P&L	3	27	26⅝	26⅝	—⅜
Kan City Sou	4	63	61½	63	+½
Do pf	2	67	67	67	+⅝
Kan Pw & Lt	4	16¼	16¼	16¼	—⅛
Kelsey Hay A	1	32½	32½	32½	—⅛
Do B	2	31¼	30⅞	31¼	+¼
Kennecott	26	88½	87	87½	—1
Kern C Land	9	44⅝	44⅜	44⅜	—⅜
KeystoneS&W	2	23	23	23	
KimbClark	4	44¾	44½	44¾	+¼
KoppersCo	4	42¼	42⅛	42⅛	—⅛
KresgeSS	4	38⅞	38¾	38¾	—⅛
KressSH	1	54¾	54¾	54¾	+¾
KrogerCo	9	34¼	33¾	34	
L					
LacledeGas	23	8½	8	8	
LaConsolpf	7	6¾	6⅝	6¾	+⅛
Lambert	2	25⅛	25	25	
LaneWells	1	20¾	20¾	20¾	
LeeR&T	3	62⅝	62	62	—½
Lees&Sons	2	20¾	20	20¾	+⅜
LehiC&N	12	8⅝	8½	8⅝	
LehPortC	8	23¼	22¾	23¼	+½
LehValCoal	2	2⅛	2⅛	2⅛	
Do1pf	1	17¼	17¼	17¼	
Do2pf	1	5⅜	5⅜	5⅜	—⅛
LehValRR	35	13¾	13½	13¾	+¼
LehmanCp	5	68⅝	68⅜	68½	
LernerStr	2	24	23⅝	23⅝	
LOFGlass	12	33¾	33⅝	33⅝	—¼
LibMcN&L	15	8⅝	8½	8½	
Lig&My	18	66⅞	66½	66½	—⅛
LinkBelt	6	42	42	42	—⅛
LionOil	5	41⅝	41⅛	41⅛	—⅛
LiqCarb	6	21⅜	21⅛	21⅜	+⅛
LockhAir	18	21⅝	21⅛	21⅝	
LoewInc	17	18⅜	18⅛	18⅜	+⅛
LoneStCem	21	22⅞	22⅜	22¾	—⅛
LongBellA	15	38	35½	38	+2½
LongIslLt	20	14	14	14	
Lorillard	27	22	21¼	21½	—½
Dopf	20	149½	149½	149½	—1
LouG&E	2	32¾	32½	32¾	+¼
Lou&Nash	8	49⅞	49½	49¾	—⅛
Lowenstein	12	30½	29¾	30½	+½
LukensStl	1	46¼	46¼	46¼	—¾
M					
MacAn&F	3	43	42	42	—¼
Dopf	20	131	131	131	
MackTrks	17	15½	15¼	15⅜	
MacyRH	4	32⅝	32¼	32¼	—⅛
MadSqGar	6	8	7¾	7¾	—⅛
MagmaCop	3	36½	36	36	—1¾
Magnavox	5	16⅝	16¼	16⅜	—⅛
ManatiSug	5	10¼	10⅛	10¼	
MandelBros	1	8⅝	8⅝	8⅝	—⅛
MaracOil	8	11⅛	11⅛	11⅛	+⅛
Dort	122	¼	¼	¼	
Marathon	7	57½	57	57½	—⅜
MarineMid	7	10½	10⅜	10½	
Dopf	1	54½	54½	54½	
MarkStRprp	10	4⅜	4⅜	4⅜	+¼
MarshField	17	27⅝	27⅛	27⅝	+¼
MartinGL	19	14⅜	14¼	14¼	—¼
MartinPar	9	12	11½	11¾	+¼
Masonite	4	36⅝	36¼	36⅝	
MasterEl	1	19⅞	19⅞	19⅞	+⅜
MathChem	6	44¼	44	44¼	—¼
Dopf	1	171	171	171	
MayDepSt	1	31	31	31	—¼
Maytag	10	14⅞	14¾	14⅞	+¼
Dopf	2	45	45	45	+⅛
McCord	2	23	23	23	
Dopf	20	42	42	42	
McCroryStr	2	16¾	16¾	16¾	
McGrawH	7	39⅞	39½	39⅞	+⅝
McIntyrP	1	66½	66½	66½	—1
McKes&R	16	40	39¾	39¾	—½
McLellStr	1	26	26	26	+½
MeadCorp	1	25	25	25	—½
Dopf	30	93¼	93¼	93¼	
MelvShoe	12	24½	23¾	23¾	—1
Mengel	4	16¾	16⅝	16¾	+⅛
MercanStr	2	19	19	19	
Merck&Co	17	32⅛	31⅞	31⅞	—⅛
Do cf pf	5	116¼	116	116	—¾
MergenLino	1	31¾	31¾	31¾	+⅛
MestaMach	1	48¼	48¼	48¼	
MetEd3.90pf	.10	93⅝	93⅝	93⅝	—⅞
MiamiCop	3	22	22	22	—¾
MidContPet	8	68½	68	68½	
MiddleSUt	24	20⅛	20	20	+⅛
MidlStlPd	4	47	46½	46½	—½
MinnHon	3	47	46⅞	47	+⅛
Do pf	2	108½	108½	108½	+1
MinnMol	9	24	23½	24	+⅛
Do 1 pf	.50	91⅞	91¾	91⅞	+⅛
Do 2 pf	1	31	31	31	—⅛
Min&StLRy	5	14⅝	14½	14⅝	—⅛
MStP&SSM	13	17⅜	17	17⅜	+¼
MinnM&M	17	42⅞	42	42	—¼
MinnP&L	2	33	32¾	33	
MissionCp	16	27¾	27⅜	27½	—⅛
MissionDv	4	16¼	16⅛	16⅛	—⅛
MissRivF	6	34¾	34½	34½	—¼
MoKanTex	24	7¾	7⅝	7¾	+⅛
Do pf	26	47½	45⅞	47½	+1½
Mo Pac pf	7	26¼	25¾	26¼	—⅛
MohawkCp	2	30	30	30	
MonarchMch	4	19	19	19	—¼
MonsanChem	4	88	87⅝	87⅝	—⅛
MontDakUt	25	24	23	24	+¼
MontPw	19	26¼	25⅞	26	+⅜
MontgWard	15	70	69½	69¾	—¼
MooreMcCL	1	16¾	16¾	16¾	+¼
MotorPd	4	24¾	24⅝	24¾	—¼
MotWheel	2	25½	25½	25½	—⅝
Motorola	8	52¾	51¾	52¼	
MuellerBr	2	18⅝	18⅝	18⅝	
MullinsMfg	25	30	29	29¾	+¼
Munsingwear	1	11¾	11¾	11¾	
MurphyGC	5	55½	55½	55½	—¼
Murphy pf	1.10	108	108	108	—¼
MurrayCp	7	19¾	19½	19½	
N					
NashKelv	2	19	18⅞	19	
NshCh&StL	.30	64	64	64	—½
NatAirlin	3	15	15	15	—½
NatAutoF	2	19⅛	19	19	—½
NatAviat	10	21½	21¼	21⅛	—⅛
NatBisc	43	30⅜	30⅛	30¼	
Do pf	1.60	164	163½	164	+⅜
NatCashReg	3	55¾	55½	55½	
NatCityLin	5	10	10	10	
NatCont	13	13¾	12¾	12¾	—¼
NatCylG	1	14¼	14¼	14¼	
NatDairy	2	48⅜	48⅜	48⅜	—¼
NatDeptStr	1	17½	17½	17½	+¼
NatDistill	29	32	31¾	32	—¼
Do pf	3	108¼	107⅞	107⅞	—¾
NatGypsum	19	19½	19⅛	19½	
Do pf	1	91	91	91	+1
NatLead	42	28⅞	28	28⅜	+⅛
Do pf B	.30	138¾	138½	138¾	+1¾
NatLinenS	21	8¾	8¾	8¾	—⅛
NatMal&SC	18	38¼	38	38¼	+⅛
NatSteel	23	54¼	54	54	—⅛
NatSup	20	29	28⅝	29	+⅛
NatTea	1	20⅝	20⅝	20⅝	+⅜
Do pf	2	105	105	105	
Natomas	3	8½	8⅜	8⅜	
NehiCorp	2	10⅛	10⅛	10⅛	+⅛
NeisnerBr	1	16½	16½	16½	—¼
Nesco	12	10⅛	10	10	
NewberryJJ	1	37½	37½	37½	—¼
NewEngEl	35	12⅜	12¼	12⅜	
NewportInd	2	19¼	19⅛	19¼	+¼
NewptNShip	5	33¼	32⅝	33¼	+¾
NYAirBrake	16	20¾	20½	20¾	+⅛
NYCentral	93	17¾	16⅞	17⅝	+⅝
NYC&StL	9	39½	38⅞	39½	+½
NYDock	.70	50	50	50	
NYNH&H	24	16⅜	15¼	16⅜	+1¼
Dopf	9	53⅛	52	53⅛	+1⅛
NYShipbldg	2	16¼	16⅛	16⅛	—⅜
NYStE&G	12	27¼	27	27¼	+⅛
NiaMPw	32	25¼	25	25¼	+⅛
DoA	1	27½	27⅛	27½	+¼
Do3.90pf	1.10	92½	92	92	
NomaElec	1	9⅝	9⅝	9⅝	+⅛
NopcoChem	4	46	46	46	
Norf&W	7	47	46⅞	46⅞	—⅛
Dopf	1	25¾	25¾	25¾	
NoAmAvia	11	16⅝	16¼	16½	—⅛
NoAmCo	19	18⅞	18¼	18⅜	—⅛
NorthmCen	.20	78¼	78¼	78¼	—⅛
NoNatGas	12	37⅛	36⅝	37	
NorPac	82	56	53⅜	56	+1½
NoStPw	18	10½	10⅜	10½	+⅛
Do4.80pf	.10	106	106	106	+1
Do4.10pf	1.10	95¼	94½	94½	—1¼
Do3.60pf	.70	83	83	83	—½
NorthwAir	9	13⅞	13¼	13¾	+⅛
DoApf	3	22	21⅞	21⅞	—⅛
NorthwTel	.90	34⅛	34	34	—⅜
NrwichPh	3	19⅝	19⅛	19½	+⅛
O					
OhioEdis	17	32¾	32½	32⅝	
Do4.40pf	.30	101½	101½	101½	—½
OhioOil	9	52	51¾	51⅞	—⅜
OklaG&E	1	20¼	20¼	20¼	
OliverCp	18	35½	34⅝	34⅞	—⅝
Omnibus	1	11⅝	11⅝	11⅝	
OtisElev	6	36¾	35⅞	36¼	+¼
OwensIllGl	10	81¾	80¾	80¾	—½
P					
PabcoProd	2	16⅞	16⅞	16⅞	+⅛
Dopf	.20	95	95	95	—¼
PacCoast	3	30	29¾	30	+⅝
Do1pf	.10	58	58	58	+1
Do2pf	1	39	38¾	39	+½
PacFin	3	24¼	24	24	
PacGas&El	6	34	33⅞	33¾	+⅛
PacLight	11	52¼	51¾	51¾	—⅜
PacMills	17	32¼	31⅞	32⅛	+⅛
PacTel&T	1	111¾	111¾	111¾	+½
PacTinCon	11	6¼	6	6	—¼
PacWOil	1	19¾	19¾	19¾	+⅛
Packard	36	4⅝	4½	4½	—⅛
PanAmWA	84	11½	11⅛	11⅜	—⅛
PanhandEPL	7	59	58¾	59	—⅛
Dopf	1.70	98	98	98	—½
PanhP&R	57	9⅛	8⅞	9	+⅛
ParamPict	13	26¾	26⅜	26½	+⅛
Park&Til	1	44¾	44¾	44¾	—⅛
ParkUtah	4	3¼	3⅛	3⅛	—⅛
ParkeDav	4	54	53⅝	54	—¼
ParmeleeTr	1	7	7	7	—⅛
PatinoMin	12	15½	15⅜	15½	
PeabCoal	1	8¼	8¼	8¼	
PenneyJC	7	67	66½	66¾	—¼
PennCoal&C	2	13¼	13⅛	13⅛	+⅛
PennPw&Lt	14	27	26⅞	27	+⅛
PenRR	85	17⅞	17½	17⅝	
PeoplesDrug	1	33	33	33	
PeoplesGas	1	125½	125½	125½	+½
Peoria&East	2	32½	32½	32½	+¼
Pesi-Cola	40	9¼	9	9¼	+¼
PetrolCp	8	21¼	21¼	21¼	
PfeifferBr	1	19	19	19	
Pfizer	24	38½	38	38	—¼
Dopf	2.20	114	112½	112½	—1½
Phelps Dod	9	75⅝	75¼	75⅝	—⅜
PhCo6%pf	.60	56½	56½	56½	
Phila Elec	13	29¾	29½	29¾	
PhEl4.4%	.10	107	107	107	—½
do 4.3 pf	.50	103¾	103¾	103¾	—½
do 3.8 pf	1	92	92	92	—3
do $1 pf	3	23¼	23⅛	23⅛	—⅛
Phil&RaC&I	6	15⅝	15⅝	15⅝	+⅛
Philco	16	25⅜	25	25¼	+⅛
Philip Mor	12	46½	46¼	46¼	—⅛
Philip Mor4pf	1	97	97	97	—⅛
Phil Pon pf	.40	96¾	96¾	96¾	—⅛
Phillips Pet	49	48⅞	48½	48⅝	—⅛
Pitney Bow	1	16½	16½	16½	
PitCoke&C	xd20	33⅜	33	33	—½
PitConCoal	2	46½	46¼	46¼	—½
Pit Forg	5	19¾	19⅝	19¾	—⅛
Pit Plate Gl	2	48⅜	48	48	—½
Pit Scr&B	31	10¾	10½	10¾	+⅜
Pit Steel	1	23	22¾	23	
do 5 pf A	1	72½	72½	72½	—1
do pr pf	.20	75½	75	75	
Pit&WVa	xd6	23	22¾	23	
Pittston Co	4	26⅛	26	26⅛	—½
Plough	2	11½	11½	11½	
Plymouth Oil	7	32¼	31⅞	31⅞	—⅝
Poor&Co B	1	18⅜	18⅜	18⅜	
Potom El Pw	6	14⅞	14⅞	14⅞	
PressStlCar	18	12½	12¼	12½	+¼
Proct & Gam	12	66½	66⅛	66½	+¼
Pub Sv Colo	6	27¼	26⅞	27	
PubSv E&G	6	24¼	24	24¼	+⅛
PSE&G4.08p	.20	94¾	94¾	94¾	
do pf	14	25	25	25	
Pub Sv Ind	3	29	28⅞	29	
PSIn3½pf	1	80	80	80	
PublickInd	2	17¼	17⅛	17⅛	—⅛
Do pf	.50	90	90	90	
Pullman	14	44¼	43⅝	44⅛	—⅛
PureOil	7	17⅛	17⅛	17⅛	
Q					
QuakOats	9	31¼	31	31¼	+¼
R					
RadioCp	88	22	21⅝	21⅞	—⅛
Do pf	3	72½	71½	72½	—½
RKOPict	18	4¼	4⅛	4⅛	+⅛
RKOThea	7	4½	4⅜	4½	+⅛
RaybestMan	3	42¾	42	42¾	+¼
Rayonier	9	57¾	57⅝	57⅝	—⅜
Do pf	3	34¾	34⅝	34⅝	
ReadingCo	7	25⅞	25	25¾	+¼
ReevesBros	9	16⅝	16⅜	16⅜	—⅛
RelianceMf	3	10⅛	10⅛	10⅛	+⅛
RemRand	17	21	20⅜	20⅞	—⅛
ReoMotors	8	19¼	18⅝	19	
RepubAvia	33	14⅞	14½	14⅝	—¼
RepubPict	3	4⅞	4¾	4⅞	+⅛
Do pf	5	10¼	10¼	10¼	—⅛
RepubStl	36	42¾	42⅛	42¾	+¼
RevereC&B	25	30	29½	30	+¼
RexallDrug	19	6⅜	6¼	6¼	
ReynMet	38	54⅞	54	54½	—1⅝
ReynSprg	2	8¾	8¾	8¾	
ReyTobB	46	32⅞	32½	32¾	—⅛
Do4½ pf	1.50	103½	103	103	
Do pf	1	85	85	85	+1
RheemMfg	2	31⅜	31¼	31¼	+¼
RichfieldO	5	57	56¾	57	—¼
RoanAnCop	12	6¼	6¼	6¼	
RobbinsMills	14	30	29½	30	
RobFulton	4	18	17⅞	17⅞	+⅛
RochG&E	1	32⅝	32⅝	32⅝	—⅜
RonsArtMW	6	18½	18¼	18½	+¼
RoyalType	4	23¾	23⅝	23⅝	—¼
Ruberoid	2	58	58	58	
Ruppert	2	11¾	11¾	11¾	—¼
S					
SafewaySt	26	31⅜	30½	31⅜	+1
Dopf	1.90	94⅛	93½	94	
StJosLead	5	50¾	50½	50¾	—¼
StLSanF	30	27½	26⅞	27⅜	
Dopf	4	63	63	63	—½
StRegPap	22	17⅛	17	17⅛	+⅛
SangamoEl	1	20½	20½	20½	
SchenleyInd	16	33	32½	33	+¼
ScottPap	13	49	48½	48½	—½
Dopf	.10	89	89	89	
ScovillMf	3	33	32⅞	33	+½
ScrantonEl	10	14⅜	14⅛	14⅛	—⅛
SeabALRR	29	63	62	62	—1
SeabFinan	3	19¾	19⅝	19¾	+⅛
SeabOil	1	95	95	95	—1
SearsRoeb	23	56½	56⅛	56¼	—½
SeegerRefr	5	18	17⅞	18	+¼
SeiberRub	1	12¼	12¼	12¼	—⅛
Servel	17	8½	8⅜	8⅜	
ShamO&G	9	31⅛	31⅛	31⅛	—¼
SharonStl	18	41⅞	41½	41⅞	+¼
Sharp&Doh	12	41	40	40⅞	—⅜
Dopf	.70	98	98	98	—1½
Shattuck	2	9	9	9	
SheafferP	1	27	27	27	—⅜
ShellOil	7	63¼	63⅛	63¼	—⅛
ShellerMf	2	13¾	13¾	13¾	+⅛
SheratorAm	2	10¾	10¾	10¾	
SilverKing	1	4	4	4	—½
SimondsS	1	50¾	50¾	50¾	+⅜
SinclairOil	41	41¾	41⅜	41⅜	—½
SmithAO	4	36½	35¾	35¾	—¼
SmithAlex	29	17	16½	17	+¼
Do4.20pf	.50	77	75½	77	
Smith&Cor	1	21½	21½	21½	—⅜
SoconyVac	64	34⅜	34	34⅛	—¼
SouAmG&P	1	4¾	4¾	4¾	—¼
SouCaroE&G	10	8⅝	8½	8⅝	
SoPRicoSug	2	63¾	63½	63½	—¼
Do pf	3	39½	39	39	—1
SouCalEdis	8	34¼	34	34¼	+¼
SouthernCo	28	12	11⅞	11⅞	
SouIndG&E	4	21¼	21⅛	21⅛	—¼
SouNatGas	3	51	50⅝	50⅝	+⅛
SouthPac	54	62⅜	61	62⅜	+1¾
SouthRy	9	50¼	49⅝	50¼	+½
Do pf	3	64¾	64¾	64¾	—⅛
SparksWith	4	5¾	5¾	5¾	
Spear&Co	1	8⅞	8⅞	8⅞	—¼
Do pf	.20	100	100	100	
SpenChem	4	43	42⅞	43	+½
Do cv pf	.30	53	53	53	
SpencerKell	7	26⅝	26⅛	26⅝	+⅛
Sperry	8	33¼	33	33	—⅛
Spiegel	2	10½	10½	10½	
SquareDCo	7	26⅝	26½	26⅝	+⅛
Squibb	28	22¾	21¾	22¾	+¾
StdBrands	5	21⅝	21½	21⅝	
StdCoilProd	3	12½	12⅜	12⅜	
StdG&E	3	10	10	10	
Do$4pf	7	71¼	70½	70½	—¾
Do 7 pr pf	4	163⅝	162½	162½	—1¼
StdOilCal	22	51½	50⅝	51	+½
StdOilInd	16	71⅞	71¼	71¾	—⅝
StdOilNJ	48	69⅜	68⅞	69⅜	
StdOil Ohio	358	41⅝	41	41½	
Do rts	1111	5-16	9-32	5-16	
StdRyEq	5	15⅛	15	15	—¼
StdStSpg	7	23⅜	23¼	23¼	—¼
SterlDrug	5	41¼	40¾	40¾	—¼
Do pf	.90	95½	95½	95½	
StevensJP	15	41⅞	41	41⅜	+⅜
StewWarn	8	18	17⅞	18	
StokeVanC	9	16⅝	16¼	16½	+⅛
Stone&Web	12	24⅞	24½	24½	—⅜
Studebaker	59	31⅝	31	31½	—⅛
SunChem	5	10½	10⅜	10½	+⅛
SunOil pfA	.10	115⅜	115⅜	115⅜	
SunrayOil	57	20⅞	20⅝	20¾	—⅛
Do pf A	10	21¾	21¾	21¾	—⅛
SunshMn	16	10¾	10⅝	10⅝	—⅛
SupOilCal	1	540	540	540	+5
SuperiorStl	12	22¼	22¼	22¼	+⅜
SutherPap	2	24	23½	23½	—½
SweetsCoAm	1	11¼	11¼	11¼	+⅛
Swift&Co	6	33⅛	33⅛	33⅛	—¼
SwiftIntl	1	15½	15½	15½	—¼
SylvElPd	20	33¼	33	33	—¼
Do pf	1	88¾	88¾	88¾	—¼
SymGould	20	7⅝	7⅜	7½	+¼
T					
Telautogr	1	5	5	5	—¼
TennCp	2	36¼	36¼	36¼	—½
TexasCo	18	54⅜	54	54¼	—⅛
TexGulfProd	2	27	26¾	26¾	—⅛
TexGulfSul	12	105	103¼	104¼	—1
TexPacC&O	5	44¼	43¾	44¼	—⅛
TexPacLTr	15	157	154	156	—3½
Tex&PacRy	2	90	89¾	90	+½
TexUtil	19	32⅞	32⅝	32⅝	—¼
Textron	7	17⅛	17	17⅛	
ThermoidCo	6	11¼	10⅞	11¼	
ThompsonPd	13	45¼	44¾	44¼	—¾
TideWaAs	4	39⅞	39½	39½	—½
TimkDetAx	5	19½	19¼	19¼	+⅛
TimkRBear	9	49⅞	49⅝	49⅝	—¼
ToledoEd	7	10⅝	10½	10½	
TransWAir	13	22½	22	22¼	—⅜
Transamer	7	20⅝	20⅝	20⅝	
Transue&W	1	25¼	25¼	25¼	—⅜
TriContCp	22	13⅞	13½	13⅝	—⅛
TruaxTra	20	23¼	22¼	22¼	—⅞
TwentyCFox	12	22⅛	21⅞	22⅛	+⅛
TwinCityRT	10	7⅞	7¾	7⅞	+⅛
TwinCoach	1	11	11	11	—⅛
U					
Udylite	3	14⅛	14⅛	14⅛	+⅛
Underwood	3	53½	53⅛	53½	+⅛
UnBag&P	6	46¼	45¾	45¾	—⅛
UnCarbide	32	56⅛	55⅞	56	—⅛
UnEl4pf	.10	96	96	96	—2
UnOilCal	5	38¾	38⅝	38⅝	—¼
UnPac	4	99⅞	99	99⅞	+⅜
UnitAirLin	54	31⅞	31¼	31⅞	—⅛
Do pf	1	134	134	134	—¾
UnitAirc	12	30¾	29⅝	30⅛	
UnitBisc	2	32¾	32⅛	32¾	+⅜
Unit Carbon	2	58¾	58½	58¾	+½
Un Cig WhS	99	4⅛	4	4	—⅛
Do pf	3.70	56½	55½	56½	+1
United Corp	34	5	4⅞	5	
Unit El Coal	2	21½	21½	21½	+⅜
Unit Fruit	26	62⅜	61⅞	62⅜	+⅝
Unit Gas Cp	21	24⅛	23⅝	24	
Un Gas Imp	5	28½	28⅜	28⅜	+⅛
Unit M & M	39	16⅛	15¾	16⅛	+⅜
UnParamTh	13	21⅛	20⅞	21⅛	+⅛
Un Par Thct	1	21	21	21	—¼
US&FSec	12	55⅝	54¾	55½	—¼
U. S. Gypsum	5	113½	111½	111½	—2
U S Hoff Mch	6	14¾	14¾	14¾	+¼
U S Leather	29	25½	25⅛	25⅛	—⅜
U S Lines	4	18⅞	18¾	18⅞	
U S Pipe&F	6	37⅞	37⅞	37⅞	
U S Play Cd	1	67½	67½	67½	—¾
U S Plywood	5	32	31½	32	
Do pf	.10	87½	87½	87½	
Do pf B	4.80	102⅜	102	102	
U S Rubber	36	70½	70¼	70¼	—¼
Do pf	5.30	137¼	136½	137¼	
U S Smelt	12	70½	70	70¾	—¼
U S Steel	75	40	39⅝	40	
Do pf	6	140½	140¼	140¼	
U S Tob	2	19⅜	19¼	19⅜	+⅛
Unit Strs 2 pf	5	10¼	10¼	10¼	
Un Wallpap	11	3	3	3	
Univ Lab	6	3¼	3¼	3¼	
UnivLfTb	1	25½	25½	25½	+½
Do pf	.40	159	158½	158½	—2½
UnivPict	11	12⅝	12⅜	12⅜	
Do pf	1	60	60	60	—½
V					
VanRaalte	2	30¼	30¼	30¼	+⅛
VanadCp	2	35¼	35⅛	35¼	+⅛
VertCamSug	51	23	22½	23	+⅛
VickChem	4	25¾	25½	25¾	+⅛
VictChWk	6	27½	27⅛	27½	+⅛
VaCaroChem	11	20¾	20½	20½	—⅛
Do pf	1	131½	131½	131½	+⅛
VaEl&Pw	8	22¼	22	22¼	
VaE&P5pf	.150	111	111	111	
Do4.20 pf	.40	98¼	98⅛	98½	—2¼
Do4.04pf	.10	98	98	98	—1
VirgRy	5	33⅛	33⅛	33⅛	
Do pf	2	27½	27⅜	27½	+⅛
ViskingCp	1	46¼	46¼	46¼	+¼
VulcanD	2	17¼	17¼	17¼	—⅛
W					
WabashRRpf	1	60¼	60¼	60¼	+¼
Walgreen	1	28	28	28	
WalkerH	7	51¼	51	51	—¼
Walworth	2	10	[illegible]	10	
WardBak	2	18¼	18	18⅛	—⅛
WarnerPict	23	14⅛	14	14	—⅛
WarnerHudnut	4	18⅜	[illegible]	18½	—½
WarrenFdy	2	29⅜	28⅞	29⅜	+⅝
WarrenPet	6	28½	28¼	28½	+⅛
WaukeshaMot	1	18	18	18	—⅛
WaynePump	6	[illegible]	14¼	14¼	+⅛
WessonO&S	6	30⅝	30⅜	30⅝	+⅜
Do pf	.80	84½	84⅜	84½	+¼
WestIndSug	1	39	39	39	—¼
WKyCoal	3	23¼	22⅞	23¼	+¼
WPennEl	15	29⅜	29⅛	29⅛	—⅛
Dopf	.30	103	103	103	—1
WVaPulp&P	3	84	84	84	—1
WesternAirL	7	14⅞	14¾	14¾	—⅛
WestAutoSup	4	48	48	48	
WestMary	11	19¾	19	19¾	+¼
Do 2 pf	1	34	34	34	+½
WestPac	12	50½	50	50½	+¼
Do pf	12	91½	91¼	91½	
WestUnTel	11	40¼	39⅞	40¼	+⅛
WestAirBr	13	25⅜	25⅜	25⅜	+⅛
WestElec	32	38½	38⅛	38½	+¼
Do pf	2	95	95	95	
WheelStl	15	40⅜	40	40	—⅛
WhiteDent	1	33¼	33¼	33¼	+⅛
WhiteMot	37	29⅛	28½	29⅛	+1
WhiteSewM	5	13⅛	13⅛	13⅛	—¼
WilcoxOil	3	18⅛	18	18	—⅛
WillysOver	10	9	8⅞	8⅞	—⅛
Wilson&Co	5	12¾	12½	12¾	+⅛
Do pf	2	73	73	73	
WilsonJon	3	16½	16¼	16½	+⅝
WiscElPw	4	22½	22⅜	22½	
WoodwardIr	4	51¼	51¼	51¼	—¼
Woolworth	15	43	42¾	42¾	—⅛
WorthP&M	3	27¼	27	27	
Docvprpf	.50	98¼	98¼	98¼	—⅛
Do pr pf	.10	78	78	78	—1
Wrigley	3	71¼	70¼	70⅞	+⅝
WyandWor	2	14	14	14	+¼
Y					
Yale&Towne	6	39½	[illegible]	39¾	—½
YorkCorp	6	13⅜	13¼	13¼	—⅛
YoungSpg&W	2	36⅞	36¾	36¾	+¼
YngsSh&T	18	49⅜	49⅛	49⅜	+⅛
YngstStDr	8	18¼	18⅛	18¼	+⅛
Z					
ZenithRad	6	64	63¾	64	—¼
ZonitePd	1	4¾	4¾	4¾	—¼

NEW YARK, Nov. 16—(AP)—Stock sales: Approx. final total Friday 1,140,000; previous day 1,200,000; week ago 1,471,010; month ago, 1,992,900; year ago 2,126,145; two years ago 1,685,990; Jan. 1 to date 401,839,633; 1950 to date 443,963,611; 1949 to date 222,896,014; 1948 to date 267,137,332; 1947 to date 221,819,512.

What Stocks Did

NEW YORK, Nov. 16—(AP)—Comparative stock statistics Friday:

	Fri.	Thurs	Wed.	Tues.
Advances	349	426	462	346
Declines	439	389	350	499
Unchanged	297	281	283	258
Total issues	1,084	1,096	1,095	1,103
New 1951 highs	10	23	19	15
New 1951 lows	42	36	37	27

Dow-Jones Averages

NEW YORK, Nov. 16—(UP)—Dow-Jones closing averages:

STOCKS

	Open	High	Low	Close	Net Chge.
30 Industrials	260.24	261.06	259.00	260.39	—0.52
20 Rails	80.04	81.23	79.58	81.08	+0.84
15 Utilities	46.30	46.48	46.19	46.44	+0.06
65 Stocks	94.70	95.31	94.26	95.12	+0.19

Transactions in stocks used in averages today: Industrials, 92,000; Railroads, 70,600; Utilities, 35,800. Total, 198,400.

BONDS

	Close	Net Chge.
40 Bonds	97.54	Unchg.
10 First Rails	99.14	+0.04
10 Second Rails	94.29	+0.04
10 Utilities	98.29	+0.01
10 Industrials	98.45	—0.08

Fifteen Stocks In Spotlight

NEW YORK, Nov. 16—(AP)—Sales, closing price and net change of the 15 most active stocks Friday:

Std Oil Ohio	35,800	41½	
No Cons Edis	15,500	32¼	+⅝
Bald Lima Ham	12,300	11⅛	+½
Am & For Pow	12,200	1⅝	+⅛
AmRad&StdSan	12,100	17	—⅛
Am Airlines	11,200	16⅛	+⅛
UnCigWhStrs	9,900	4	—⅛
NY Central	9,300	17⅝	+⅝
Grah Paige	8,900	3⅛	—⅛
Equit Off Bld	8,700	5⅝	unch
Penn RR	8,600	17⅝	unch.
PanAmWAirw	8,400	11⅜	—⅛
North Pac	8,300	56	+1½
Gen Motors	7,500	49⅞	+⅛
U S Steel	7,500	40	

AP Stock Averages

Nov. 16.

	30 Indus.	15 Rails	15 Util.	60 Stocks
Net change	—.3	+.7	+.1	+.2
Friday	132.3	65.7	50.5	96.5
Prev. day	132.6	65.0	50.4	96.3
Week ago	131.8	64.3	50.1	95.7
Month ago	137.2	67.7	50.3	99.1
Year ago	115.7	56.0	45.4	84.6
1951 high	140.3	72.2	50.9	101.5
1951 low	119.9	58.1	46.4	88.0
1950 high	118.4	62.4	47.7	88.4
1950 low	97.6	39.6	42.2	70.5

Cotton Futures Close Higher

NEW YORK, Nov. 16—(AP)—Cotton futures were under pressure of liquidation and hedging Friday. The market was nervous, partly reflecting uncertainty among traders over the prospects for domestic cotton consumption and exports. Losses at one time extended to about $1.65 a bale. Nearby December was relatively steady on evening-up operations prior to first notice day Nov. 27.

Private advices reported a better mill inquiry for spot cotton, but in the Worth Street textile market business was slow, with the price situation still confused.

Increased hedging and liquidation brought a sharp reaction in late dealings.

Futures closed $1.50 to $2.40 a bale lower than the previous close.

	Open	High	Low	Close	Chg.
Dec.	42.21	42.49	42.03	42.10	—30
Mch.	42.01	42.31	41.80	41.82	—37
May	41.80	42.12	41.62	41.65	—46
July	41.40	41.68	41.10	41.12	—31
Oct	39.30	39.49	39.00	39.00	—40
Dec.	38.80	39.20	38.62	38.65	—40
Mch.	38.80	38.94	39.52	38.52	—40
May	....	....	....	38.32b	

Middling spot 42.90n, off 30. nNominal; bBid.

New Orleans Cotton

NEW ORLEANS, Nov. 16—(AP). Cotton futures declined here Friday under profit taking from the long side and hedge selling. Closing prices were easy $1.35 to $2.50 a bale lower.

	Open	High	Low	Close	
Dec.	42.40	42.54	42.20	42.26	—41
March	42.12	42.27	41.82	41.82	—45
May	41.90	42.13	41.61	41.61	—50
July	41.37	41.60	41.09	41.09	—41
Oct.	39.28	39.45	39.03	39.06	—27

Middling spot, 41.80.

Atlanta Spot Cotton

Report by Atlanta Cotton Exchange in cooperation with the U.S.D.A. Quotations are for mixed lots, equal to official standards, uncompressed, in warehouse, basis middling 15/16-inch 41.90 cents per pound (down 50 from previous close). This is 10 on New York March futures, rounded to nearest five points, which closed Friday at 41.82. Number of bales purchased, 2,067.

Prices in Cents Per Pound

COLOR & GRADE	⅞"	15-16"	1"	1 1-32"	1 1-16"
WHITE & EX. WHITE					
St. good middling	41.25	42.50	43.00	43.25	43.45
Good mid.	41.25	42.50	43.00	43.25	43.45
St. mid.	41.15	42.40	42.90	43.15	43.40
Middling	40.65	41.90	42.25	42.30	42.50
St. low middling	39.65	40.15	40.55	40.70	40.85
Low mid.	36.65	37.65	37.95	37.95	37.95
St. good ordinary	34.65	35.65	35.65	35.65	35.65
Good ord.	32.65	33.65	33.65	33.65	33.65
SPOTTED					
Good mid.	39.90	40.75	41.50	41.55	41.65
Strict mid.	39.65	40.65	40.95	41.05	41.30
Middling	37.65	38.65	38.90	38.90	38.90
St. low middling	34.65	35.65	35.65	35.65	35.65
Low mid.	32.65	33.65	33.65	33.65	33.65

U. S. Markets to Close On Thanksgiving Day

NEW YORK, Nov. 16—(AP)—All financial and commodity exchanges throughout the United States will be closed Thanksgiving Day, Thursday, Nov. 22.

Canadian and European markets will be open as usual.

Atlanta Bank Clearings

Total Friday	$61,300,000
Corresponding day last year	59,500,000
Increase	$ 1,800,000
Total for week	$286,500,000
Corresponding week last year	299,500,000
Decrease	$ 13,000,000

Butter and Eggs

NEW YORK, Nov. 16—(AP)—Wholesale egg prices displayed an irregular trend Friday. Eggs 12,811, irregular. New York spot quotations, based largely on exchange trading, follow: Midwestern, mixed colors: Fancy heavyweights, 69; extra 1 large, 66; extra 1 medium, 56; pullets, 49; standards, large, 57-61; current receipts, 53-57; dirties, 47-49; checks, 38-45. Whites: Fancy heavyweights, 69-70; extra 1 large, 67; extra 1 medium, 57; pullets, 50. Browns: Fancy heavyweights, 69-70; extra 1 large, 67; extra 1 medium, 56. Nearby whites: Extra fancy heavyweights, 70½-71; fancy heavyweights 70, others large, 68-69; mediums, 58; pullets, 50. Browns: Extra fancy heavyweights, 71; fancy heavyweights 70, others large, 68-69; mediums, 58; pullets, 49.

NEW YORK, Nov. 16—(AP)—Butter 312,597, steady. Cheese 37,453, steady, prices unchanged.

CHICAGO, Nov. 16—(AP)—Butter strong; receipts 270,001; wholesale selling prices ¼ to 1 cent a pound higher; 93 score AA 73.25; 92 A 73; 90 B 71; 89 C 69. Cars: 90 B 71.5; 89 C 70.

Eggs weak; receipts 7,677; wholesale selling prices unevenly 6 cents a dozen lower to two cents higher; U. S. extras 65-66; U. S. mediums 55; U. S. standards 57.5; current receipts 50; dirties 47; checks 37.

ATLANTA EGG MARKET (USDA)

Market steady to firm. Supplies adequate for good demand. Wholesale selling prices, cases included, wholesale grades: Extras (minimum 60 per cent A quality) large 68-70c; medium 57½-61c. Sales to retailers, cases included, consumer Grade A large white 69-76c, mostly 71-72c; large mixed 67-75c, mostly 69-70c; medium mixed 56-67c, mostly 60-62c.

Treasury Statement

WASHINGTON, Nov. 16—(AP)—The position of the Treasury Nov. 14 compared with corresponding date a year ago:

	Nov. 14, 1951
Net budget receipts	$ 276,591,665
Budget expenditures	346,771,146
Cash balance	3,805,812,075
Customs receipts for month	17,073,735
Budget receipts fiscal year July 1	16,593,529,387
Budget expenditures fiscal year	22,517,009,543
Budget deficit	5,923,480,155
Total deficit	257,877,860,813
Increase over previous day	1,223,085
Gold assets	22,283,246,088
	Nov. 14, 1950
Net budget receipts	$ 163,782,303
Budget expenditures	148,373,644
Cash Balance	4,090,780,439
Customs receipts for month	25,515,553
Budget receipts fiscal year July 1	12,743,759,690
Budget expenditures fiscal year	13,429,420,869
Budget deficit	685,661,179
Total deficit	256,897,683,307
Increase over previous day	....
Gold assets	23,148,440,341

Poultry

NORTH GEORGIA LIVE POULTRY MARKET (USDA)

Market barely steady to weak. Supplies liberal. Demand fair. Prices f.o.b. farm Thursday afternoon and Friday morning: Broilers and fryers, all weights, 23½-25c, mostly 23½-24c.

ATLANTA POULTRY MARKET (USDA)

Live poultry: Broilers and fryers barely steady to weak. Receipts ample for lighter demand. Hens steady, supplies adequate for fair to good demand. Turkeys steady to firm. Demand good. Prices paid f.o.b. Atlanta: Broilers and fryers, heavy type 25-26c; hens, heavy type 28-29c; light type 20-22c; roosters 17-18c; turkeys, heavy type, young hens 42-46c; young toms 36-39c.

Dressed poultry. Broilers and fryers about steady. Supplies ample. Hens and turkeys steady to firm. Demand good. Sales to retailers: Drawn, ice packed, mixed sizes, heavy type, broilers and fryers 40-45c; hens, 46-50c; turkeys, young hens 60-65c; young toms 55-60c.

NEW YORK POULTRY

NEW YORK, Nov. 16—(AP)—Live poultry steady. By freight: none. By express: Turkeys, hens 10-11 lbs. ordinary 50, few 52, 12 lbs. 53, 14 lbs. and up 50-52, one lot 48-49, Beltsville 55; toms generally 42, one lot 43, one lot 44, ordinary 37, Beltsville 45.

Dressed poultry steady. Turgeys, iced, Beltsville whites young 5-10 lbs. 52-54; Far Western, fresh, bronze, dry packed, young hens 14-16 lbs. 53; Virginia, bronze, iced, U. S. grade "A" young hens 10-12 lbs. 55, 12-14 lbs. 54, 14-16 lbs. 51; young toms all weights 47; Northwestern, Pennsylvania, Virginia, Maryland and Michigan, bronze, iced, young hens 10-12 lbs. 54, 12-14 lbs. 53, 14-16 lbs. 50; young toms all weights 46.

Dividends

	Rate	Stock of Record	Payable
Stock			
Pacific Can	5%	Nov. 30	Dec. 17
Panhand Pro & R	10%	Nov. 30	Dec. 21
Special			
Manischewitz B	$1	Nov. 23	Dec. 14
Irregular			
City & Sub Homes	5c	Nov. 30	Dec. 14
Interlake Iron	75c	Dec. 7	Dec. 21
Repub Aviation	75c	Nov. 30	Dec. 14
Van Norman	40c	Dec. 10	Dec. 20
Increased			
Hewitt Robins	50c	Nov. 30	Dec. 15
Joy Mfg Q	62½c	Nov. 30	Dec. 10
Year End			
Copperweld Steel	50c	Dec. 1	Dec. 10
Hazeltine Corp	$1	Dec. 1	Dec. 15
Pitt Plate Glass	95c	Nov. 30	Dec. 21
Reynolds Metals	35c	Dec. 11	Dec. 21
U S Foil A & B	40c	Dec. 11	Dec. 26
Extra			
Anderson Prich Oil	50c	Dec. 17	Dec. 27
Assoc Invest	25c	Dec. 7	Dec. 28
Diamond Match	$1	Nov. 26	Dec. 14
Distill Corp Seag Ltd	50c	Nov. 26	Dec. 15
Grace W. R.	15c	Nov. 26	Dec. 10
Hercules Cement	50c	Nov. 21	Dec. 1
Household Finan	10c	Jan. 24	Mar. 3
Irving Trust	20c	Nov. 26	Dec. 21
Joy Mfg	62½c	Nov. 30	Dec. 10
Katz Drug	35c	Nov. 30	Dec. 15
Southern Pacific	50c	Nov. 26	Dec. 17
Tennessee Corp	30c	Dec. 5	Dec. 19
Unit Board & Carton	10c	Dec. 7	Dec. 21
Regular			
Allied Mills Q	50c	Dec. 4	Dec. 14
Anderson Prich Oil	35c	Dec. 17	Dec. 27
Assoc Invest Q	$1	Dec. 7	Dec. 28
Bulova Watch Q	75c	Dec. 19	Jan. 2
Chi Yellow Cab Q	25c	Nov. 23	Dec. 1
Copperweld Steel	50c	Dec. 1	Dec. 10
Curtiss Wright Q	25c	Dec. 5	Dec. 28
Diamond Match Q	50c	Jan. 11	Feb. 1
Distill Corp Seag Ltd Q	30c	Nov. 26	Dec. 15
East Gas & Assoc	25c	Dec. 7	Jan. 1
Edis Bros Strs Q	30c	Nov. 30	Dec. 12
Eversharp	35c	Jan. 16	Feb. 1
Fansteel Metallurg	25c	Nov. 30	Dec. 20
Gemmer Mfg Q	15c	Nov. 30	Dec. 10
Gen Cigar Q	25c	Nov. 27	Dec. 20
Gen Electric	75c	Dec. 21	Jan. 25
Grace W. R. Q	25c	Nov. 26	Dec. 10
Greyhound Q	25c	Dec. 8	Dec. 31
Hercules Cement Q	25c	Dec. 19	Jan. 2
Household Finan Q	60c	Jan. 24	Mar. 3
Int Miner & Chem Q	40c	Dec. 14	Dec. 28
Irving Trust Q	20c	Nov. 26	Dec. 31
Katz Drug Q	12½c	Nov. 30	Dec. 15
Kelvinator Can Ltd Q	25c	Dec. 5	Dec. 20
Le Roi Co	10c	Dec. 15	Dec. 22
Lily Tulip Cup	62½c	Dec. 3	Dec. 17
Pacific Can	15c	Nov. 30	Dec. 17
Pac Tel & Tel	$1.75	Dec. 3	Dec. 31
Plymouth Rubber	12½c	Nov. 30	Dec. 15
Safeway Strs Q	60c	Dec. 3	Dec. 14
Shoe Corp Am A Q	25c	Nov. 30	Dec. 15
Southern Pacific Q	$1.25	Nov. 26	Dec. 17
Stand Thomson	10c	Nov. 30	Dec. 19
Tennessee	50c	Dec.	Dec. 19
West Va Pulp&Pap Q	50c	Dec. 14	Jan. 2
Willys Over pf Q	$1.12½	Dec. 21	Jan. 1

New York Curb Market

NEW YORK, (AP).	Sales 100s	Close Nov. 16	Net Chg.
ABCVend	4	7¾	+⅛
Alaska Airl	1	7⅞	+⅛
AmBanCarA	2	1¼	
AmMarac	42	6½	+¼
AmRepub	7	49⅝	—⅜
AmSuperpow	14	⅛	
ArgusCam	.20	100½	—½
ArkNGas	7	15⅞	—⅛
Do A	12	16⅛	—⅛
AtlanCFish	1	2⅞	
AtlCstLCo	1	75	
AtlasCpwar	38	7	+⅛
AtlasPly	9	20½	
Babcock&W	20	34⅛	—¾
BaldSec	25	3⅞	
BariumStl	17	9½	—⅛
BrazTrL&P	8	23⅛	—⅛
BrownCo	9	12¾	—⅛
BrownFDis	2	23⅝	
BuckeyePL	2	14⅜	+⅛
BunkHill	4	26⅜	+⅛
BurmaLtd	28	⅞	—⅛
BurryBis	11	4⅛	+⅛
Calg&Ed	45	13⅝	
CalElPw	7	8⅛	
CanSoOils	9	9⅛	—⅛
CanMarconi	9	3¼	—⅛
CarrCBisc	34	2½	—⅛
CessAirc	2	7⅞	
Chi&SoAir	11	12¼	+¼
ChiefCMng	2	1⅛	
ClaroMf	2	6¼	
ClaudeNeon	37	4⅛	—⅛
ColonAirl	18	7⅞	
ColtsMfg	.25	62	
ConaGsUt	1	11¼	
ConMn&S	.50	163⅛	+⅜
ConFd&M	3	20⅜	+⅛
CoroInc	8	8½	
CosdenPet	6	19⅛	—⅛
CreolePet	21	73	+1
CroftBrew	5	⅞	—⅛
CrosleyMot	1	2⅛	
CrownCPet	6	12⅛	
CrownDrg	3	3	
CubAtlSug	9	15¾	+⅛
DetGrayIr	2	2⅝	
DomesFin	21	5⅛	+⅛
Draper	11	22¾	—⅛
DumLabA	17	14¼	
DuroTest	5	6⅜	—⅛
DuvSul&P	3	30⅛	+⅜
EastGas&F	14	14⅝	+⅛
EasyWaMB	1	12	—⅛
ElBond&Sh	69	24⅞	—¼
EquityCp	2	1⅝	
EureCLtd	190	⅝	
FairE&A	12	7¼	—⅛
FansteelM	15	27¼	+1
FordMFran	32	⅞	—⅛
FordMLtd	3	5⅝	—⅛
FtPitBrew	1	8⅛	
FullerGA	8	11¾	—⅜
GenAccept	1	8½	
GenPlywd	2	2⅝	
GiantYell	6	10⅛	—⅛
GlenAlldCoal	14	10⅝	+⅛
GlenmDistB	1	16	
GobelInc	2	4⅛	
GoldfieldCon	17	⅝	
GrayMfg	3	15	+⅛
GtAtl&Pac	.50	120	
GtLakOil&C	5	2⅜	
Hazeltine	8	13⅜	—⅛
HeclaMin	6	17⅛	—⅛
HollCGold	8	13⅝	—⅛
HumbleOil	19	143¾	
IllZinc	5	31⅛	—⅛
ImpOil	24	37⅞	+⅛
InsCoNAm	5	65	
IntCigMch	6	18½	—¼
IntPetrol	27	19¾	+¼
InvestRoy	5	2⅝	
JeffLakeS	1	44⅛	+⅝
KaiserFraz	38	6¼	
KingsCLt	16	7⅛	—⅛
KirbyPet	6	29⅛	—⅛
KirkLakeG	4	⅝	
KobackStr	1	10½	
KroppFor	1	4⅞	—⅛
LakeShore	21	11⅞	—⅛
LakeyFd	1	6⅜	—⅛
LeTourneau	1	22½	
LionelCp	5	15⅞	+⅛
LoneStarG	7	25⅞	+⅛
LouisL&E	56	52⅛	—⅛
MarionPShov	4	12¾	+⅛
McWillDred	8	17¼	+⅛
MeadJohn	1	16	—⅛
MenascoMf	2	2¾	—⅛
MesabiIron	2	7⅜	—⅛
MidStPet	1	17⅛	—⅛
Mid-WRef	5	3⅞	
MinCpCan	12	17⅛	
Molybdenum	28	54⅛	—¼
MonogPict	14	3⅞	—⅛
NatBellH	36	2⅞	
NatFuelG	13	14	—⅜
NatPet	83	3⅛	—⅛
NatPresCk	1	12½	
NatPhoenix	39	2⅜	+¼
Do rt	557		
NatRad	3	10⅛	—⅛
NatUnRad	3	4	+⅛
NJZinc	5	78⅜	+2¼
NMexx&ArL	16	24⅜	
NewPkMng	2	2⅝	
NilesBemP	40	20¼	—⅛
No'ropAirc	7	14⅛	—⅛
OklaNGas	4	33⅛	—⅜
PacPetLtd	105	10½	—⅛
PancoastOil	81	2⅜	—⅛
PantepOil	30	5⅛	—⅛
Pennroad	30	13⅛	
PatWat&Pw	4	38	
PioneerG	13	1⅛	—1-16
PitMetallu	3	42⅛	+⅛
Powdr&Al	2	8¼	+⅛
PressMet	2	13⅛	+⅛
ProdCorp	38	3⅝	+⅛
Rwy&LSec	1	18⅝	
RaytheonMf	8	9⅝	—⅛
RichmondRad	2	4	
RioGrValG	11	2	
RotaryElS	4	56¾	
RoyalOil	1	16⅝	—⅛
RyanAero	1	9	—⅛
RyanCPet	1	5⅛	—⅛
Ryer&Hay	12	3¼	+⅛
StLawrCp	13	36⅛	
SavoyOil	2	5⅞	
SchulteDA	18	2	—⅛
ScullinStl	1	37⅛	—⅛
SegalLock	3	1⅝	+⅛
ShatDenn	62	11⅞	+⅛
SherwWms	1	64	—1
SingerMfg	4	47	—⅛
SolarAirc	2	19	—⅛
Sonotone	15	4½	
SoPennOil	1	45⅛	+⅛
StdCap&S	2	9⅞	—⅛
StdOilKy	1	38⅛	
StdPw&Lt	2	6	
StdThom	4	7¼	—⅛
SterlAlPd	1	15⅛	
SterlEng	10	2⅛	—⅛
SterlInc	5	4	
TampaEl	1	38⅜	+⅛
Technico	3	22⅜	+⅛
TishReal	2	15½	
TransLux	2	2⅝	—⅛
TriCont war	10	3⅞	
UnionGCan	1	17½	—⅛
UnitAircPd	2	5⅜	
UnitShoeM	10	43	—⅛
USFil B	16	42	—1⅛
US&IntSec	8	7¼	
USRad	28	15½	—⅛
UtahIdSug	2	3⅛	
Valspar	4	5	
VenezSyn	10	5⅝	
VenezPet	2	11½	
WalthamWat	9	2⅛	+⅛
WentwthMf	2	5	
WrightHar	7	1⅝	

NEW YORK, Nov. 16—(AP)—Curb Exchange stock sales: Approximate final total stock sales Friday, 360,000 shares; total stock sales year ago, 384,635 shares. New York Curb Exchange bond sales: Approximate final total bond sales Friday, $50,000; total bond sales year ago, $139,000.

Bond Transactions

NEW YORK, Nov. 16—(AP)—Over the counter U. S. Government Treasury bonds, bid, asked, net change and yield.

T—2¼s 62-59 Dec. 97.6 97.10 No 2.53.
T—2½s 69-64 Dec. 97.5 97.9 —.3 2.68.
T—2½s 72-67 Dec. 97 97.4 —.2 2.67

NEW YORK, Nov. 16—(AP)—

CORPORATION BONDS	Sales $1,000	Close	Net Chg.
Am & FP 5s 2030	29	94¾	—⅝
Am T & T 3¾s 63	116	117½	+¼
Do 3⅜s73	2	102⅞	+⅛
Do 3⅛s 59	5	115¼	—⅛
Do 2¾s 57	22	115¼	—⅜
Do 2¾s 61	48	109½	
Do 2¾s 75	13	93½	+¼
Do 2⅝s86	10	88	
AmTom3s62	6	101¼	+⅛
Do 3s 69	13	99⅝	—⅛
ATSF4s95	8	119⅝	—⅛
ACL 4s 52	37	100	—¼
Do 4¼s 64	6	105	+⅛
B&O5s75B	10	91⅛	—⅛
Do 5s 95 G	8	71	—⅛
Do 5s2000K	2	70¾	—⅛
Do cv 4½s 2010	9	62¼	—⅜
Do 4s75A	7	84⅞	+⅛
B&OTC4s85	9	80¾	—⅛
BellPa5s60C	9	112	+⅛
Beth 82¾s70	9	95⅝	—⅜
Bost Me4s60	1	70⅜	—⅛
BufR&P57st	2	73	
CanP4sperp	5	101	—⅛
Cen Ga 4½s 2020B	48	58½	+⅝
CenNYP3s74	1	97⅞	
CRRNJ3⅛s 87	117	48¼	+¼
C & O 3½s 96D	12	98½	+⅞
Do 3½s96E	5	98½	+⅞
C&EIinc97	6	82½	+½
ChI&L inc 4½s2003	9	60⅝	
CMSPP cv 4½s2044	27	60	+⅜
C&NW 4½s99	70	56¼	
CitSvc3s77	27	95	+⅜
CCCSL 4½s77	2	66¾	+⅛
ClEIll3s70	5	101	
ColoS4½s80	1	91	—⅛
ConEd cv3s63	375	128	+2½
ConsP2⅞s75	5	97	
CubaN5½s 42ret	8	34¼	—⅛
Del&H4s63	4	99¼	—⅛
DetEdcv3s58	5	109¼	+¼
DowChem 2.35s61	5	96	—½
Erie4½s 2015	10	72	—½
FlaEC5s74	29	75	+½
GM&O2015A	5	85	
2044B	5	67⅛	
HudC5s62A	1	102⅜	
H&Mrfg5s57	15	62⅞	—⅛
Do inc5s57	13	37½	—1
IC4¾s66	3	100¼	—⅛
ICCSL5s63A	1	107¼	—⅛
Do4½s63	1	102⅝	+⅛
IntGN6s52	1	53	+⅛
Do1st6s52	1	99⅛	
KCSou4s75	1	103¼	+⅛
LehV5s2003C	3	84	—⅛
Do5s2003F	2	67⅞	+⅛
Do4s2003D	2	57½	+⅛
Lorillard3s63	1	100¾	+⅜
L&N3⅜s 2003	7	98	
M-K-T5s62A	2	97	+⅛
Do aj5s67	5	76	—⅛
Do1st4s90	3	82½	
MoP5½s49	3	62½	—½
Do5s65A	2	110¼	—½
Do5s77F	29	111	+½
Do5s78G	1	110¼	—1
Do5s80H	1	110⅛	—½
5s811	30	111	+⅛
Mor&E 4½s55	6	94¼	—⅛
Do3½s2000	9	56	—⅜
NatStl3s65	3	101⅛	—⅛
NYC5s2013	9	71⅜	
Do4½s 2013A	18	64¼	
Do4s98	32	60⅜	
NYCHR 3½s97	2	71	—1
NYNH inc 4½s2022	55	59¼	+1
Do4s2007	78	67⅝	+⅝
NorP5s 2047D	1	103	
Do4½s75	5	103⅝	+¼
Do4s97	5	102	—⅛
Do3s2047	18	67	
OWRRN 3s60	13	100¼	—⅛
PG&E3s74	4	97⅞	—⅛
Do2⅞s80	5	95¼	
PenCAir 3½s60	3	86	—2
PenP&L3s75	3	97¾	
PenRR5s68	12	102½	
Do4½s65	12	97½	
Do4¼s81	7	91	—¼
PhilEl2¾s67	5	97¼	—½
PubSEG3s63	5	100	—½
Rdg3⅛s95	1	82	—1½
StLSF4½s 2022	31	82¼	—¼
Do4s97	1	92	
SeaALins4½s 2016	45	89½	—⅛
Soc-Vac 2½s76	6	93	+⅛
SoPac 4½s81	21	94	
Do4½s69	31	96¼	+⅛
Do4½s Or77	14	99¼	—½
SoPSFT 3⅜s75	76	100¼	
SoPaccv3s60	5	117	+¼
SouRy6s56	2	106⅝	—⅜
Do4s56	7	99⅞	+⅛
StONJ2⅜s74	6	97½	
Do 2⅜s71	40	92¼	—⅛
TexCorp3s65	6	102⅜	—⅛
T&P3⅜s85	6	99½	+½
ThAve4s60	2	51½	—½
UEIM2¾s75	5	94	—1⅛
VaRy3s95	3	96½	+⅛
Warren Pet3½s66	46	105¼	
WMd4s52	5	100⅞	
Do 4½s-4s69	14	98	—⅛
WestUn5s60	4	101	
WhStlcv 3½s65	1	105½	—⅛
Do 3¼s70	1	99½	—½

FOREIGN BONDS	Sales $1,000	Close	Net Chg.
Austral 5s55	5	100¼	+⅛
Do 3½s66	5	85⅞	+⅛
Do 3½s67	7	85	—⅛
Do 3¼s56	33	93	—⅛
Belgium7s55	2	110½	+⅛
Do 6s55	2	104½	+2¼
Braz 6½-26-57st	20	64⅜	
Canda3¼s61	1	102¼	+⅛
Do 2¾s74	9	95¾	—⅛
Do 2¾s75	4	95½	
Chile2½s3s 93	25	40¼	+⅛
Colom6s61 Jan	13	41½	+⅛
Do3s70	1	51⅛	
Cundin3s78	4	44	+⅞
Denmk5½s 55	1	97½	
Do4½s62	8	77¼	—⅞
ItCCon2-3s 77	10	41¼	+¼
ItPUt2-3s 77	17	42¾	+½
Italn2-3s77	21	42⅞	+½
Japan6½s54	4	95⅜	—⅛
Do5½s65	10	86	—⅛
Mex4s10-63n smasd	5	14⅝	—⅛
Milan6½s52	1	68	—1
Nethr3¾s57	10	92¾	—1¼
Norway4¼s 65	2	99¼	
Do4s63	3	99	
Do3½s57	2	94½	
OrientD6s53	8	67½	
Do5½s58	2	65½	—½
Peru1st6s60	4	44	—1¼
Do2d6s61	1	44	—1¼
Poland8s50	1	8¼	—1
SerbsC8s62	1	9⅞	—⅛
ShinyetEl6½s 52	1	86	—3¼
TaiwanEP5½s 71	1	64	—⅛
TokyoEL6s 53	5	85	
Uraj4½s79	3	95¼	
Yokohama6s 61	26	83½	+2¼

NEW YORK, Nov. 16—(AP)—Bond sales in dollars: Approximate final total Friday, 2,520,000; previous day, 2,153,000; week ago, 2,663,700; month ago, 2,893,000; year ago, 4,674,000; two years ago, 4,368,500; Jan. 1 to date, 739,069,620; 1950 to date, 963,207,770; 1949 to date, 690,998,570.

Grains Higher At the Close

CHICAGO, Nov. 16—(AP)—Grains spurted to the best prices in the past several years before late profit-taking took some of the zip out of the market on the Board of Trade Friday. Much of the gains was lost late in the session. Corn paced the upturn, as it has done in all recent sessions. Corn was at its best price since 1948, and, for this time of year, the peak since 1947. The same situation ruled in wheat. Oats were a few cents higher this February than Friday, but Friday's price was the best for November since 1947.

Seasonal peaks were established for the major grains at Kansas City and Minneapolis, too, as buying swept into all grain markets. Flax soared the 15-cent daily limit at Minneapolis and Winnipeg at one time.

Wet weather in the Middle West, light cash grain receipts and moderate export sales spurred buying Friday. In additiona, some stop-loss orders placed in the market by shorts were uncovered on the upturn. Heavy feeding of farms and poor crop prospects in some other countries remained as a background to give the market strength.

Prices have been rising since late in June. Prior to that they had slumped off after reaching a peak in February. Wheat closed ⅜-⅝ higher, December $2.61¾-½. Corn 2⅛-3⅜ higher, December $1.90¾-¼. Oats ⅜-⅝ higher, December 99⅝-81½. Rye (new style) ⅜ to 2 cents higher, December $2.03½. Soybeans unchanged to 1 cent higher, November $3.02-3.01¾. Lard 20 to 70 cents a hundred pounds higher, November $16.35.

CHICAGO QUOTATIONS

CHICAGO, Nov. 16—(AP).

	Open	High	Low	Close	Prev. Close
WHEAT—					
Dec.	2.61	2.62⅝	2.60⅝	2.61¾	2.60¾
Mar.	2.63⅝	2.65¼	2.63¼	2.63⅞	2.63⅝
May	2.60	2.61⅝	1.59⅞	1.60¼	1.59⅞
July	2.94¾	2.51⅜	2.49⅜	2.50¼	2.49⅝
Sept.	.....	.....	.....	2.50⅜	2.50¼
CORN—					
Dec.	1.87¼	1.91⅝	1.87¼	1.90⅝	1.86⅞
Mar.	1.90⅞	1.94¼	1.90¾	1.93⅜	1.90½
May	1.91	1.94½	1.91	1.93⅜	1.90⅞
July	1.91	1.94¼	1.91	1.93	1.90⅜
Sept.	1.89	1.91⅝	1.89	1.90½	1.88¼
OATS—					
Dec.	.99¼	1.00¼	.99¼	.99⅝	.97⅞
Mar.	1.00⅞	1.02	1.00⅞	1.01⅜	1.00⅜
May	.99⅞	1.00⅜	.99⅝	1.00¼	.99⅜
July	.94⅞	.96	.94⅜	.95⅜	.94⅞
RYE—New style—					
Dec.	2.02½	2.04	2.02½	2.03½	2.03¼
May	2.02½	2.04¾	2.02½	2.04½	2.02¾
July	1.98	2.00¼	1.98	2.00¼	1.98¼
July	1.98	2.00¼	1.98	2.00¼	1.98¼
RYE—Old Style—					
Dec.	.....	.....	.....	2.01¼	2.00½
SOYBEANS—					
Nov.	3.01	3.03	3.00	3.02	3.01
Jan.	3.03¼	3.05	3.01¾	3.03	3.02¾
Mar.	3.02½	3.03½	3.02¼	3.03¾	3.03¼
May	3.03	3.05⅜	3.02½	3.04	3.03½
July	3.01½	3.04	3.01¼	3.02½	3.02
Sept.	2.95½	2.96⅜	2.94⅜	2.95¼	2.95¼
LARD—					
Nov.	15.70	16.40	15.70	16.35	15.65
Dec.	15.10	15.45	15.10	15.45	15.02
Jan.	14.85	14.95	14.85	14.90	14.70
Mar.	14.75	14.95	14.75	14.90	14.70
May	14.70	14.95	14.70	14.92	14.65
July	15.00	15.00	15.00	15.00	14.70
SOYBEAN MEAL—					
Nov.				74.00b	74.00b
Dec.				74.00b	74.00b
Jan.	73.50	74.00	73.50	73.75b	73.25b
Mar.	72.00	72.50	72.00	72.20b	72.00b
May	72.00	72.50	72.40a	72.25b	72.15b
July	72.50	72.50	72.40a	72.25b	72.15b

b-Bid.

Cash Grain

CHICAGO, Nov. 16—(AP)—Spot wheat was nominally around ½ cent a bushel higher; basis unchanged; receipts four cars. Corn was two to four cents; basis unchanged; bookings 35,000 bushels; receipts 94 cars. Oats were up ½ cent; basis unchanged; receipts six cars. Soybeans receipts were six cars.

ST. LOUIS, Nov. 16—(AP)—Wheat, 8 cars, none sold.

Corn, 56 cars, 1 sold, No. 4 yellow 1.85¼. Oats, 5 cars, 4 sold, No. 2 white 1.11 sample white 1.04-1.06.

Over-the-Counter Securities

The following bid and asked prices are obtained from the members of the National Association of Securities Dealers, Inc. They do not represent actual transactions but are intended as a guide to the approximate range within which these securities could have been sold (indicated by the "bid") or bought (indicated by the "asked") at the time of compilation. Origin of quotations furnished on request.

	Bid	Asked
Ala Power Co $4.20 pfd	93	96
Ala Pow Co $4.60 pfd	99	102½
American Bakeries	38¼	40⅜
American Express	15½	16¾
Atlanta Gas Light pfd	101½	104½
Atlanta Gas Light com	22	24
Atlanta Newspaper pfd	24¼	
Atlanta Paper pfd	18	20
Atlanta Paper Com	5¾	6¾
Atlantic Co 5s of 80	83	86
Atlantic Co com	9¼	10¾
Atlantic Steel Co Com	67½	
Atlas Finance pfd	23½	25¼
Auto Soler Co	2¼	3
Baltimore Porcelain Steel	⅞	1¾
Bank of Georgia	20	
Bates Mfg Co	12½	14
Berkshire Fine Spinning	16	17½
Bibb Mfg Co	54½	57½
Botany Mills	6¾	7⅜
Butlers Inc Com	6¼	7¼
Chattanooga Gas Co	4⅝	5⅝
Citizens & Sou Nat Bank	25	27
Coastal States Life	57	
Colonial Stores Com	34	36¼
Columbia Baking Com	14	16
Columbia Baking pfd	19½	21¼
Cone Mills pfd	18¾	20¾
Continental Gin Com	57½	60
Dan River Mills	20	22
Delta Air Lines	24	26
Detroit Harvester Co. com	16½	18¼
East Tenn. Natural Gas com	7¾	8¾
First National Bank	31	33
Foremost Dairies	15½	17
Fulton Bag & Cotton Mills	24½	26¼
Fulton National Bank	25¼	27¼
Genuine Parts	13¼	14¾
Georgia Marble Co	9½	10¾
Georgia Power Co $6 pfd	113¼	115¾
Georgia Railroad & Banking	142	
Giant Portland Cement	5¾	6¾
Gordon Foods	4¾	5¾
Grinnell Corp com	55	58
Haverty Furniture Co	20	22
International Cellucotton	33	35
Intermountain Telephone Co	11¼	12¾
Kaiser Steel common	13¾	15¼
Kaiser Steel pfd	19¼	21
Lanett Bleachery & Die Works	64	
H. W. Lay 5.20% conv. pfd.	21	
Lanett Bleachery & Dye Works	64	
Ludman Corp	3	3¾
Mississippi Shipping Co	18	20
Minute Maid	4¾	5⅜
Mobile Gas Service Co	30	32
Moore-Handley com	7½	8½
Nat. Mfg. & Stores $2 pfd.	28	31
Pacific Power & Light com	15¼	16¾
Peoples Bank	22	
Piedmont Life Ins	20	22
Rich's Inc.	16	17¾
Rockwell Mfg Co	27¼	29¼
Savannah Sugar Ref. com	51	54
South Atlantic Gas pfd	90	93
South Atlantic Gas com	9¾	11¼
Southern Advance Bag & Paper	21½	23½
Southern Electrical com. ww.	7½	
Southern Electrical pfd. ww.	49	51
Southern Spring Bed	57	60
Tennessee Gas Transmission	23¼	25¼
Texas East Trans com	18	19½
Thomaston Mills	22	24½
Trans Cont Gas Pipeline	18½	20
Trust Co. of Georgia	1070	1100
United Piece Dye Works	3⅜	4⅛
West Point Mfg Co	26½	28½
Winn & Lovett Grocery com	16½	18

Naval Stores

SAVANNAH, Nov. 16—(AP)—Turpentine, no market (latest figure, 80 cents); receipts, 168; shipments, none; stocks, 15,274.

Rosin: No market; receipts, 25; shipments, none; stocks, 20,448.

NOTICE

BEER AND COMPANY

10 Trust Co. of Ga. Bldg. WA. 2282

Has made application to the Secretary of State to sell under Class "D" Registration up to 5,000 shares Western Leasehold's Ltd. common. This is a new stock offering. Date and Price to be announced.

MEMBERS OF NEW YORK STOCK EXCHANGE

Rails Lead Light Trade On Market

New York Times News Service
Special to The Atlanta Constitution

NEW YORK, Nov. 16—The Stock Market encountered considerable difficulty Friday in keeping to an even keel. Without the benefit of late bidding in the railroad division, the list would have leaned heavily to the lower side. The support supplied by the carriers enabled the market to shave its extreme loss, as measured by the combined averages of the New York Times, to a net inroad of 0.23 point.

Despite the activity in the final hour, business on the Stock Exchange diminished to the lightest since Nov. 5, with transfers limited to 1,140,000 shares, against 1,200,000 shares Thursday. It was a strange mixture of prices at the close and, while emphasis still remained on the lower level only a few scattered issues registered declines of more than a point.

In the narrowest dealings in almost two weeks, 439 of the 1,065 individual stocks traded showed decreases and 349 advanced. The day's performance fitted in with the pattern prevalent during the past three weeks during which the share list has swung up and down with no definite trend established.

New York Central, most active among the rails on a turnover of 9,300 shares, was ahead 5/8 point at 17 5/8. Northern Pacific and Atlantic Coast Line were both raised 1 1/2 points while Santa Fe showed a rise of 2 points.

Several of the oils managed to recoup their losses, among them Standard Oil of New Jersey which ended unchanged with a similar situation in Standard Oil of Ohio which led the list in business on 35,800 shares. Mixed quotations were posted for the steels after moderate declines. United States Steel showed no alteration from the previous close. Republic was up 1/8 point with just the reverse for Bethlehem.

Chrysler was off 5/8 point at 68 but General Motors had a slight lift of 1/8 at 49 7/8. Consolidated Edison closed at a new high of 32 1/4, a gain of 5/8 point, on a volume of 15,500 shares. American Telephone was ahead by 1/4 point at 157. Firestone, softest of the rubbers, retreated 1 1/2 points.

Blumer Moved By Glass Firm

James W. Blumer, for the past three years a field representative in the Atlanta distributor division for Libby-Owens-Ford Glass Co., has been transferred to the home office of the company in Toledo, Ohio.

He is now assistant to J. M. Johns, general manager of the industrial department.

George N. Spaulding, formerly a distributor field representative of the company at Cincinnati, Ohio, has been transferred to Atlanta to replace Blumer.

Coffee Market

NEW YORK, Nov. 16—(AP)—Santos coffee futures were steady Friday on dealer covering against sales of actuals and light Brazilian buying. Spot coffee was steady.

Coffee spot Santos No. 4 closed at 53.75-54.00a. Cost and freight offerings include Santos Bourbons 3s at 52.35-53.10a and 5s 51.35-52.10a.

Santos No. 4 "S" futures closed 13 to 15 higher. Sales 45 contracts.

	High	Low	Close
December	52.75	52.75	52.78n
March	51.35	51.25	51.35
May	50.35	50.28	50.31n
July	49.30	49.25	49.31n
September	48.30	48.19	48.31n

Contract "U" futures closed quiet, no sales.
aAsked. nNominal.

Livestock

CHICAGO, Nov. 16—(AP)—Salable hogs 8,500: Active, 25-40 cents higher on butchers and fully 25 cents higher on sows; top 18.75 for one load around 190 lb.; most choice 180-280-lb. 18.50-18.65; load or so 18.70; odd lots 330-350-lb. 17.50-17.75; few 160-170- lb. 17.75-18.50; most sows 400-lb. and under 16.25-17.75; 400-500-lb. 15.50-16.50; few heavier weights down to around 14.50; complete early clearance.

Salable cattle 800; salable calves 300: slaughter steers and heifers scarce, steady; cows steady to 25 cents higher; bulls weak to 50 cents lower; vealers weak; scattered sales good and choice steers and heifers 31.00-36.00; short load high-choice 875-lb. steer yearlings 36.00; odd head choice to prime steers up to 37.00; load good 900-lb. heifers 31.00; few high-utility and commercial cows 24.00-28.00; most utility cows 23.00 down; canners and cutters 15.50-19.25; utility to good bulls 25.50-29.00; commercial to prime vealers 27.00-36.00.

NORTH GEORGIA LIVESTOCK (USDA-GDA)

Livestock receipts at the major packing plants in the Atlanta area totaled 400 cattle, 350 calves and 1,200 hogs.

Hog prices in the Atlanta area were 25c to 50c higher Friday, and 25c to 50c higher than one week ago. The plants quoted 180 to 240-pound barrows and gilts from $18.75 to $19, 155 to 180 pounds $18.75 to $19.50, 135 to 160-pound offerings $16.75 to $18, 135 pounds and less $16.50, 240 to 300 pounds $17.75 to $18.50, 300 to 500 pounds $16.50-$18.00. Sows 180-350 pounds $14.75-$17, 350 and up $14-$16.

Hog prices at north Georgia country sales Thursday afternoon were mostly steady, but 35 to 80c lower than one week ago. Medium and choice 180 to 240-pound barrows and gilts scarce, $18.25 to $19, 160 to 180 pounds $18 to $18.75, 140 to 160 pounds $17.50 to $18.25, 240 to 300 pounds $18.25 to $18.65, medium and choice 180 to 350-pound sows $16 to $17, and sows 350 pounds and up $14.50 to $16.25.

North Georgia cattle and calf prices closed mostly steady, spots 50c higher on calves. Compared with one week ago, slaughter steers, heifers and calves grading commercial and above mostly 50c lower, grades utility and below and other slaughter classes $1.00-$2.00 lower. Stocker classes 50c to $2 lower, with most decline on grades medium and below. Good and choice slaughter steers, heifers and yearlings sold from $29 to $34, commercial brought $25 to $29.40, utility brought $20 to $26, canner and cutter $16 to $20.50. Good and choice calves and vealers brought $28 to $34.25, utility and commercial offerings brought $19.25 to $29.50, culls sold form $17.75 to $21. Commercial cows sold from $22 to $24, utility cows brought $19.40 to $22.50, cutter cows brought $16.20 to $20.40, canner cows brought $14.50 to $17.25. Commercial and good bulls sold from $24 to $27.90, utility bulls sold from $20 to $25, canner and cutter bulls brought $16.50 to $21.50. Good stocker steers and heifers brought $27.50 to $32, common and medium brought $18.50 to $27.75. Good and choice stock calves brought $28 to $35, common and medium brought $20 to $29.50. Common stock cows brought $18.50 to $22.

SOUTHEASTERN HOG MARKET

THOMASVILLE, Ga., Nov. 16—(Federal-State)—Livestock receipts totaled 975 cattle, 650 calves, and 5,100 hogs at the seven major packing plants at Albany, Columbus, Moultrie, Thomasville, and Tifton, Ga.; Dothan, Ala., and Jacksonville, Fla.

Hog prices were mostly strong to 25c higher Friday, and 25-50c higher than one week ago. Most major plants quoted choice soft and semi-hard 180 to 240-pound barrows and gilts at $17.50 to $17.75, some closely sorted long-hauls these weights brought $18 at Albany. At Moultrie choice 190 to 230-pound averages brought $18, and choice 160 to 185-pound barrows and gilts brought $17.25. Most plants bought choice 160 to 180-pound averages at $16.75 to $17.50, and choice 235 to 270-pound barrows and gilts at $17 to $17.50. Choice 270 to 320-pound offerings brought $16 to $17. Medium and choice sows brought $13.50 to $15.

Tool Engineers To Hear Carse

The Atlanta Chapter of the American Society of Tool Engineers will head James B. Carse, manager of the industrial products department of C. S. Johnson & Son, Inc., at its regular monthly meeting at 7 p. m. Monday at the Luckie Street YMCA.

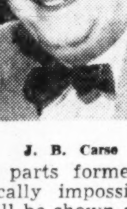
J. B. Carse

Carse will present a program of "Wax Lubricants for Metal Working." Many actual production parts formerly considered practically impossible to manufacture will be shown and discussed.

The public is invited. Reservations for the dinner may be made by calling Clarence Redfern, LA. 3445.

Earnings

	1951	1950
Vick Chemical Co. Quarter Sept. 30	$1.01	$1.32
Bohn Aluminum & Brass 9 months Sept. 30	2.82	2.33
Bell Aircraft Corp. 9 months Sept. 30	3.35	1.80
International Nickel Co. 9 months Sept. 30	3.03	2.23

TODAY'S CROSSWORD PUZZLE

ACROSS

1 Describable by number.
7 Golf club.
14 Superb steel.
15 Answers.
17 Sidled.
18 Persisted.
19 Note of Guido.
20 Succulent fruit.
21 Offered an attraction.
22 Veteran flyer.
23 American desert.
24 Barnyard fare.
25 Crop.
26 Measure of type.
27 Repaired.
28 Mediterranean island.
29 Insisted.
31 Dispersed in panic.
32 Shrub.
33 Desist.
34 Phrased.
36 Competitions.
39 Peeved.
40 Blushing newlyweds.
41 Pronoun.
42 Legal hold.
43 Officially signed.
44 Theatrical success.
45 Real estate.
46 Bread's companion.
47 Cult.
48 Spanish article.
49 Having a special walk.
50 Snowy particle.
51 AWOL soldier.
53 Nobler.
54 Joins two metals.
55 Restaurant patrons.

DOWN

1 Went a pace.
2 Analgesic.
3 Seaweed.
4 G. I. look.
5 Increase.
6 International language.
7 Twisted.
8 Refreshed.
9 Flower.
10 Hurried.
11 Turf.
12 At home.
13 Teach.
16 Boiled slowly.
18 Series of rungs.
21 Financially certified.
22 Mountain ridge.
24 Warded.
25 Small bottles.
27 City in Massachusetts.
28 Covered.
30 Mercantile center.
31 Offer.
33 Looped.
34 Bequested.
35 Birds.
36 Volcanos.
37 Denser.
38 Hunting dogs.
40 Finer.
43 Series of rooms.
44 Throw with effort.
46 Poet.
47 Barrel stave.
49 Coagulate.
50 Priest.
52 Consequently.
53 Exist.

R	A	M	P	A	R	T		T	R	A	P	P	E	R
E	Q	U	A	T	O	R		R	E	S	E	R	V	E
D	U	N	N	A	G	E		A	S	H	W	E	E	D
D	A	D		S	U	A	V	I	T	Y		E	R	R
E	T	A	S		E	D	I	T	S		I	N	E	E
M	I	N	E	S		L	E	O		P	R	E	S	S
S	C	E	P	T	R	E		R	E	S	O	R	T	S
			T	O	Y				B	A	N			
R	U	R	A	L	E	S		S	O	L	I	C	I	T
E	N	A	T	E		P	A	C		M	E	R	R	Y
P	A	V	E		D	I	N	A	R		S	E	E	R
A	W	E		M	I	N	A	R	E	T		A	S	A
S	A	L	T	I	N	E		C	E	R	A	S	I	N
T	R	I	O	L	E	T		E	V	I	D	E	N	T
S	E	N	D	E	R	S		R	E	P	O	S	E	S

Solution to Yesterday's Puzzle

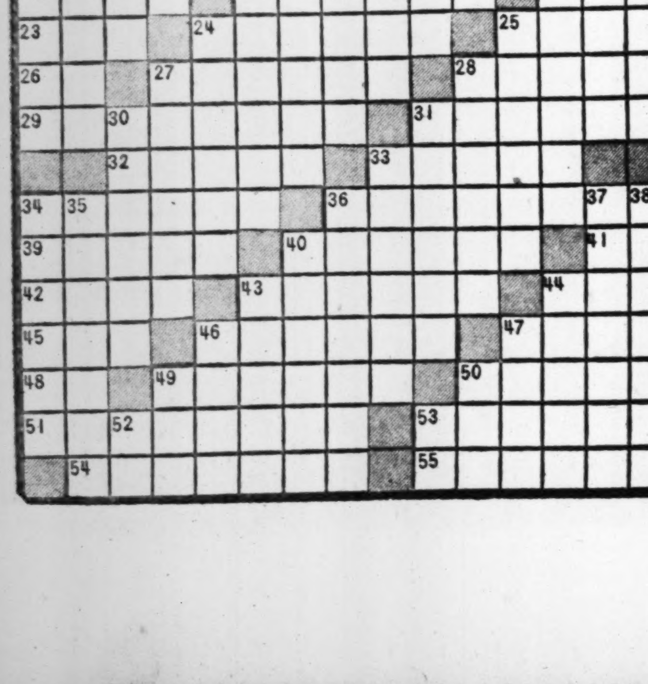

See More Georgia Stations In TV License Freeze List

WASHINGTON, Nov. 16—(AP)—Georgia, which now has only three television stations, may get more after the Federal Communications Commission removes its freeze on TV licenses, perhaps Feb. 1.

Since the freeze went into effect in the fall of 1948, the commission has had the job of making new assignments of available channels.

This work is nearing an end. If the freeze is removed Feb. 1, the commission plans to allow 60 days or until April 1, for new applications so that all may have an equal chance at the available channels.

Numerous delays are likely before any new stations actually get into operation.. In cases of rival applications from the same area, the commission will have to conduct hearings to determine its choices.

COST ISSUE

There is the matter of cost. Stations cost anywhere from $250,000 to $500,000. Operating costs often amount to $100,000 a year or more. Many communities are not able to support a station.

But some may be allocated channels for future use. Already, the commission has designated tentative channels for thousands of communities.

The proposed new channel assignments take into consideration present and future needs with an estimated 2,000 TV outlets available from the very high frequency (VHF) and ultra high frequency (UHF) bands.

Channels numbered 13 or less are VHF. Present sets are so numbered. Those channels over 13 are UHF.

The three stations now operating in Georgia are in Atlanta. They are WSB, channel 2; WAGA, 5, and WLTV, 8.

These applications, with the channels requested, are now pending, awaiting the end of the freeze (AH denotes that application was in hearing at the time of the freeze):

Atlanta—AH, Georgia Institute of Technology, 11; AH, E. D. Rivers Jr., 8; AH, General Broadcasting Co., 11.

Augusta — Georgia-Carolina Broadcasting Co., 6.

Columbus — Georgia - Alabama Broadcasting Corp., 3.

Macon—Macon Broadcasting Co., 13; Southeastern Broadcasting Co., 7.

Savannah—WSAV, Inc., 3; Savannah Broadcasting Co., 11.

NEW CHANNELS

The Commission has tentatively allocated channels to 37 Georgia communities under its proposed arrangement. Nearly all are in the UHF, or above 13, band. They follow;

Albany, 10, 25; Americus, 31; Athens, 8,60; Atlanta, 2, 5, 11, 30, 36; Augusta, 6, 12; Bainbridge, 35; Brunswick, 28,34; (Cairo, 45; Carrollton, 33, Cartersville, 63; Cedartown, 53; Columbus, 4, 28, 34; Cordele, 43; Dalton, 25; Douglas, 32; Dublin, 15; Elberton, 16; Fitzgerald, 23; Fort Valley, 18;

Gainesville, 52; Griffin, 39; La Grange, 50; Macon, 13, 41, 47; Marietta, 57; Milledgevile, 51; Moultrie, 48; Newnan, 61; Rome 9, 59; Savannah, 3, 9, 11; Statesboro, 22; Swainsboro, 20; Thomasville, 6, 27; Tifton, 14; Toccoa, 35; Valdosta, 8; Vidalia, 26; Waycross, 16.

When the ultra high frequency channels are approved, manufacturers plan to put out small box attachments for present television sets.

Engineering Firm Promotes Tomlin

Stokes Tomlin, former Atlantan, has been named manager of product and market development for Turck, Hill & Co., Inc., New York consulting engineers. Tomlin will supervise the firm's activities in the fields of titanium, petrochemicals and industrial application of jet combustion.

Stokes Tomlin

Formerly with Shell Oil Company here, Tomlin went to New York two and one-half years ago to become a distribution engineer for Shell. He had been with the company for 14 years and was headquartered in Atlanta most of that time.

A member of the American Society of Mechanical Engineers, Tomlin was recently appointed a member of the executive committee, management division. He is also an industrial consultant to the chief of ordnance, U. S. Army.

Padgett Will Speak At Emory Monday

A. B. Padgett of the Wilby-Kincey theater chain of Atlanta will address the students of Emory University's School of Business Administration at 10 a. m. Monday. His subject will be "A Look at the Motion Picture Industry."

Investing Companies

NEW YORK, Nov. 16—(AP)—

	Bid	Asked
Affiliated F	4.67	5.06
Am Bus Shrs	3.89	4.21
Boston Fund	23.54	25.45
Broad St. Inv	22.20	24.00
Bullock Fund	22.97	25.17
Chemical Fund	22.27	24.08
Comwlth Invest	6.94	7.54
Delaware Fund	17.07	18.77
Divers Fd Auto	8.21	9.00
Divers Fd Aviat	10.06	11.02
Divers Fd Bldg Sup	10.57	11.58
Divers Fd Div Com Stk	4.97	5.45
Divers Fd Metals	12.47	13.67
Dividend Shrs	1.80	1.98
Eat & How Bal Fd	31.14	33.30
Eat & How Stk	22.74	24.31
Fundamental Inv	19.68	21.57
Gas Indust Fd	19.63	21.22
Group Sec Auto	7.79	8.54
Group Sec Aviat	9.18	10.06
Group Sec Bldg	8.95	9.81
Group Sec Chem	9.07	9.94
Group Sec Com Stk	8.47	9.28
Group Sec Fully Adm	8.05	8.82
Group Sec Gen Bd	8.22	9.01
Grup Sec Ind Mch	9.16	10.04
Group Sec Inst Bd	9.33	9.72
Group Sec Invest	12.34	13.51
Group Sec Low P Sh	7.49	8.21
Group Sec Merch	8.97	9.83
Group Sec Petrol	13.22	14.47
Group Sec RR Bd	2.61	2.88
Group Sec RR Equip	4.84	5.32
Group Sec RR Stk	6.49	7.12
Group Sec Steel	7.61	8.34
Incorp Investors	32.75	35.41
Invest Tr Bost	11.07	12.10
Keystone Cust B 1	26.56	27.76
Keystone Cust B 2	24.10	26.29
Keystone Cust B 3	18.42	20.09
Keystone Cust B 4	10.98	11.98
Keystone Cust K 1	17.21	18.77
Keystone Cust K 2	28.09	30.64
Keystone Cust S 1	32.87	35.86
Keystone Cust S 2	17.42	19.01
Keystone Cust S 3	16.99	18.53
Keystone Cust S 4	6.84	7.47
Manhat Bond Fd	7.59	8.32
Mass Invest Tr	37.83	40.90
Mutual Invest	16.23	17.92
Natl Investors	12.81	13.85
Natl Sec Ser-Bd	6.90	7.21
N Sec Ser-Low P Bd	6.76	7.39
N Sec Ser-Uref Stk	7.42	8.11
N Sec Ser-Income	5.03	5.50
New England Fd	18.85	20.27
Putnam (G) Fd	18.67	20.18
Television Fd	12.96	14.13
Texas Fd	14.50	15.68
Union Bond Fd B	18.69	....
Union pf Stk Fd	21.67	....
United Income Fd	12.34	13.41
Wellington Fd	20.13	21.96

Atlanta Produce

There were very few changes in price on the Atlanta fruit and vegetable market Friday morning with trading about moderate during Thursday and fair early Friday according to the Production and Marketing Administration. Receipts were light to about moderate. Dealers have had good stock of all kinds of nuts for the holiday season and the first Christmas trees were reported arrived from North Carolina.

Pecans were steady as Schleys ranged 30-35; Stewarts 26-30 mostly 27-28 and Moneymakers 22-25 cents per pound in large lot sales. Apples and potatoes were mostly unchanged.

North Carolina good round-type cabbage in fair volume sold at 3.25-3.50 per bag and some fair quality at 3.00. Georgia sweet potatoes ranged 1.50-4.00 with most fairly good stock 3.00-3.50 per bushel basket. Maryland and Virginia stock ranged 2.25-3.50 with some best washed high as 4.00. Few Florida Tendergreen beans were 4.50-4.75, pole beans 6.50 and some fair 5.00-6.00; okra, field peas, yellow squash were too scarce to quote.

Eggplant brought 3.50-4.00 per bushel of good stock and some cucumbers ranged 5.00-6.50 bushel. Georgia turnip greens brought around 2.00 or more with few poorer lower; bunched turnips were 1.25-1.75 and some best 2.00-2.25 dozen and poor low as 1.00. Collards held at 1.50-2.00, good stock mostly 2.00, few best 2.25. Oranges and grapefruit were steady and unchanged.

Cottonseed Oil

NEW YORK, Nov. 16—(AP)—Bleachable cottonseed oil futures closed 4 to 6 lower. Sales 480 contracts.

	High	Low	Close
Dec.	16.40	16.28	16.30
March	16.79	16.63	16.66
May	16.95	16.81	16.86
July	17.04	16.85	16.89

Closing bids: Jan.-52, 16.35, Sep. 16.68, Oct. 16.44, Dec. 16.25, Jan. and March-53 16.25N.

B—Bid; N—Nominal.

Cottonseed Meal

MEMPHIS, Tenn., Nov. 16—(AP)—Cottonseed meal, future quotations prime 41 per cent protein basis.

	Nov. 16	Prev. Close
Dec.	82.05-Bid	82.05-Bid
Jan.	81.25-82.00	81.15-81.40
March	79.50-80.50	79.65-Flat
X-May	71.50-72.50	71.00-72.00
X-July	71.50-72.50	71.50-72.00
Oct.	65.50-Bid	65.00-Bid
X-Bulk.		

COCOA

NEW YORK, Nov. 16—(AP)—Cocoa futures closed 8 to 20 lower. Sales 371 contracts.

	High	Low	Close
December	26.80	26.54	26.56-58
March	25.85	25.55	25.55-57
May	25.55	25.35	25.32n
July	25.30	24.99	25.00n
September	25.30	24.99	25.00n

Spot Accra 29 1/2 a.
a-Nominal; a-asked.

THE DAY'S RECORDS

Atlanta

BIRTHS

Girls

MR. AND MRS.:
W. G. Tolbert, 3539 Oakridge Ave., Hapeville, Barbara Gayle.
P. B. Mullins, Route 3, Box 400, College Park, Deborah Lucile.
F. R. Cowan, 2434 Bellview Ave., N. W., Susan Carol.
W. O. Thaxton, Box 224, East Point, Olivia Geneva.
J. A. Veldhuis, 120 Jewell St., East Point, Ann.
E. L. Marbut, 1592 Poplar Lane Way, Decatur, Patricia Elizabeth.
A. J. Shuemake, 407 Boulevard, N. E., Linda Carol.
L. G. Purtee, 2336 Wimberly Road, Chamblee, Patricia Elaine.
C. D. Hackney, 250 Maple St., Hapeville, Gloria Jean.
C. W. Couch, Route 3, Austell, Nancy Laura.
J. K. Roberts, 582 Grant St., S. E., Deborah Ann.
F. M. Gabriel, Jr., 1319 Ralph Road, Gail.
R. E. Welch, 2490 Hogan Road, East Point, Barbara Louise.

Boys

MR. AND MRS.:
D. A. G. Pittman, Bostwick Drive, College Park, David Arnold.
R. C. Fagan, 332 Clermont Ave., East Point, Ralph Collins Jr.
W. L. Tanner, 426 Hooper St., S. E., Lloyd David.
H. S. Thomas Jr., 505 St. Charles Ave., N. E., Terry Wayne.
H. A. Edwards, 590 Cairo St., N. W., Michael Alonzo.
J. W. Brown Jr., 1540 Alder Lane, S. W., David Stephen.
H. J. Deal, Route 1, Doraville, Steven Lamar.
M. Alder, 979 Lanier Blvd., N. E., Rancy.
W. J. Stowers, 112 Dennis Drive, Forest Park, Curtis Edward.
G. H. Duggey, Route 1, Morrow, Larry Richard.
J. G. Carney, 4824 Northside Dr., N. W., Bobbie Leon.
P. L. Phipps, 2210 Meador Ave., S. E., Robert Edwin.
B. F. Adams, 320 W. John Wesley Ave., College Park, Fred Barry.
R. L. Lolley, 524 Claire Dr., S. W., Ted Edwin.
S. D. Wilbanks, 547 Erin Ave., S. W., Paul Sammera.
J. Glustrom, 1860 Wellborne Ave., N. E., Robert Charles.

Fulton

MARRIAGES RECORDED NOV. 16, 1951

Carolyn Frances Salmon, 650 Killian St., S. E., to Jack Amos Cline, 511 Burrough St., S. E.
Gloria Ann Harris, 319 Connally St., S. E., to John Edward Harris, 801 Vedado Way, Northeast.
Betty Mae Cates, 374 Grant Park Pl., S. E., to Robert Edwin Allgood, 374 Grant Park Pl., S. E.

MARRIAGES RECORDED NOV. 15, 1951:

Carol R. Bellotte, 3812 Wascanna Road, to Harold Chaffin, 1052 Manigault St., S. E.
Ruby Lois Ward, 65 Love St., S. W., to Henry Clay Nunn, 229 Lowry St., N. E.
Gladys M. Cabral, 194 Hunnicutt St., N. W., to Forrest J. Hasty, 434 Cooper St., S. W.
Doris Louise Ruff, 851 Oak St., S. W., to Robert Sylvester Landau, Shamokin, Pa.
Mary Ellen Hodges, 2224 Northside Dr., N. W., to Carl Leon Donaldson, 196 Twelfth St., N. E.
Barbara Ann Pratt, 845 White St., S. W., to Isaac Clifton Hemmings, 950 Norcross Ave, Northwest.
Robbie Carson Avey, 965 White St., S. W., to Andrew Re, 1314 Passadena Ave., N. E.
Thelma Adele Logan, 880 Virginia Ave., N. E., to Paul Luther Snyder, 880 Virginia Ave., N. E.
Geraldine Pruitt, 1330 N. Morningside Dr., N. E., to Douglas C. Anderson, 1350 N. Morningside Dr., N. E.
Claudia Goodman, General Depot, to William E. Armstrong, General Depot.
Betty Lois Gardner, 1403 Bolton Rd., N. W., to Sidney Delano Shaw, 536 Church St., Northwest.

WEATHER

ATLANTA—One year ago today, Nov. 18, 1950. High 62, Low 38.

LOCAL WEATHER REPORT
(Based on Observation at the Municipal Airport)

Highest temperature	68
Lowest temperature	46
Mean temperature	57
Rainfall in past 24 hours	.01
Rainfall since first of month	2.53
Excess since first of month	1.04
Rainfall since Jan. 1	40.29
Deficiency since Jan. 1	3.05

WASHINGTON, Nov. 16—(AP)—Weather Bureau report of temperature and rainfall for the 24 hours ending 8 p. m. in the principal cotton-growing areas and elsewhere:

Station	H.	L.	R.	Station	H.	L.	R.
Alpena	33	30	.12	L. Angeles	76	51	.00
Asheville	65	53	.00	Louisville	43	39	.13
Atl'ticCity	61	53	.00	Memphis	45	41	.10
Bir'ham	54	48	.03	Miami	82	76	.00
Boston	52	47	.46	M.-St.Paul	26	23	.04
Buffalo	39	36	.45	Mobile	70	60	.09
Burlington	41	38	.66	Montg'ry	73	53	.00
Charlotte	73	61	.00	N. Orleans	74	61	.00
Chat'nooga	54	51	.62	New York	57	53	.60
Cleveland	41	38	.24	Norfolk	78	58	.01
Denver	31	16	.12	Omaha	31	28	.03
D. Moines	30	27	.02	Phila'phia	70	50	.40
Detroit	40	34	.00	Phoenix	72	44	.00
Duluth	24	19	.02	Pittsburgh	42	39	.45
El Paso	53	43	.00	P'land, Me.	48	41	.00
Ft. Worth	52	38	.00	Richmond	74	56	.64
Galveston	62	55	.00	St. Louis	36	32	.09
Houston	60	50	.00	S. Antonio	56	45	.00
Ind'napolis	36	24	.28	S. Fr'cisco	64	39	.00
Jack'ville	70	67	.80	Savannah	72	61	.06
Kan. City	34	30	.00	Seattle	50	32	.00
Key West	85	78	.00	Tampa	73	66	1.93
Knoxville	58	49	.38	Wash'ton	74	50	.03
LittleRock	50	40	.00	Wilmington	75	66	.17

West Point Board Names Boston Men

William W. Wolbach of Boston, Mass., was elected chairman of the board of West Point Manufacturing Co. at its annual meeting in Langdale, Ala. Harry Atherton, president of Palmetto Cotton Mills, Boston, was elected to membership on the board.

Directors re-elected were: J. L. Lanier and Joe L. Jennings, both of West Point; Lee Ashcraft, John A. Sibley and George W. Woodruff, all of Atlanta; Frank P. Samford, Birmingham; Richard G. Conant, New York; Henry S. Grew, Weston Howland, George Olmsted Jr. and Mr. Wolbach, all of Boston.

Re-elected as officers of the company were Lanier, president; Jennings, executive vice-president; M. Earl Heard, West Point, vice-president, research; H. H. Greene, West Point, vice-president, cotton; E. R. Lehmann, Langdale, Ala., vice-president, industrial relations; Elwyn G. Preston Jr., Boston, treasurer; T. Scott Avary, West Point, assistant treasurer; Edward C. Hunt, Boston, secretary and comptroller, and Gaius R. Sampson, Boston, assistant secretary.

John A. Simmons, former vice-president and general manager of Lanett Bleachery and Dye Works, was elected president of that organization. Lanier, former president, was named chairman of the board. A. O. Benton, former superintendent, was elected vice-president.

New directors for Lanett Bleachery and Dyeworks elected at the stockholder's meeting were: Sibley, Woodruff, Conant, Wolbach and Olmsted.

Re-elected as directors were: Lanier, Simmons, Ashcraft, Harry R. Stephenson, Greenville, S. C.; Joseph B. Warne, New Bethel, Pa.

Officers elected besides Lanier, Simmons and Benton were Chester N. Perry, Boston, treasurer; Avary, assistant treasurer; Joshua B. Richmond, Boston, assistant treasurer; Edward C. Hunt, Boston, clerk.

Avondale Mills Names Executives

Directors of the Avondale Mills of Alabama in Birmingham Friday announced the creation of an executive committee headed by Donald Comer, formerly chairman of the board.

Hugh M. Comer, president and treasurer since 1945, was elected chairman of the board and J. Craig Smith, formerly executive vice president, became president and treasurer. B. B. Comer Jr. was elected chairman of the finance committee.

The new executive committee is composed of its chairman, the chairman of the board, the chairman of the finance committee and the president.

Monogram Board Elects Bromberg

Arthur C. Bromberg of Atlanta was re-elected to the board of directors of Monogram Pictures Corp. at the board meeting in Hollywood, Calif. Bromberg is Monogram franchise owner in Atlanta.

At the meeting, President Steve Broidy told stockholders that consolidated operations for the first 13 weeks ended Sept. 29, 1951, of the current fiscal year showed a profit of $150,465 as compared with a profit of $59,073 for the similar period last year.

Sugar Futures

NEW YORK, Nov. 16—(AP)—World sugar futures were steady Friday on buying in anticipation of a German purchase of sugar next week, amounting to possibly 100,000 tons. Puerto Rican advices indicated that the Sugar Growers Association there is urging growers to refuse authorization for sale of any of the island raw sugar surplus in the world market at current prices which were termed "ruinous."

Domestic sugar futures were quiet, with activity confined mostly to switching operations.

World raws were quoted at 4.75 cents a pound FOB Cuba.

An Eastern refiner purchased 5,000 tons of Hawaiian raws, due mid-December, and 12,000 bags of Puerto Ricos, for early December shipment at 6 cents a pound delivered. This was off five points from the last sale of the 1951 quota sugar.

Demand for refined was slow.

Domestic sugar futures No. 6 closed one lower. Sales 73 contracts.

	High	Low	Close
March	5.35	5.35	5.35n

World sugar futures No. 4 closed 4 to 6 higher, sales 115 contracts.

	High	Low	Close
January	4.84	4.84	4.81b
March	4.84	4.80	4.81b
May	4.83	4.80	4.82
July	4.84	4.81	4.81b
September	4.83	4.82	4.81b

Raw sugar spot 6.00n.
n-Nominal; b-Bid.

Egg Futures

	High	Low	Close
November	56.00	55.25	55.50
December	49.50	49.10	49.25-35
January	45.00	44.85	45.00
September	46.50	45.75	46.25

OBITUARY

Earl Hodge

Earl Hodge, 56, owner of the Heat & Power Equipment Co., on Piedmont Ave., died Friday at his home on Tell Road, Ben Hill.

Funeral services will be held at 11 a. m. Saturday at Ben Hill Methodist Church with the Rev. J. R. Phillips officiating. The body will lie in state from 10:30 to 11 a. m. at the church. Burial will be Sunday afternoon at Fitzgerald.

Mr. Hodge was the former chairman of the board of stewards of Ben Hill Methodist Church. He was a member of the Scottish Rite, the Yaarab Temple, Benn Hill Chapter No. 37 of the Royal Arch Masons, Pine Level Lodge No. 155, A. F. and A. M. in Fitzgerald, and Knights of the Commandary.

He is survived by his wife; two brothers, W. M. Hodge of Tampa, Fla., and A. J. Hodge of Ben Hill, and a nephew.

Mrs. Louis Proger

Mrs. Louis (Baila) Proger of 847 Wildwood Road, N. E., died Friday at her home.

Funeral arrangements will be announced by Henry M. Blanchard & Son.

Mrs. Proger was president of the Pioneer Women's Organization. She was a member of the Ahavath Achim Synagogue.

Surviving are a son, Dr. Samuel Proger of Boston, Mass., and a daughter, Mrs. Shally Wise of Atlanta, and several grandchildren.

Mrs. Cassie Barth

Mrs. Cassie Barth of Tucker, died Friday afternoon at her home.

Funeral services will be held at 2 p. m. Saturday at Spring Hill. Canon Alfred Hardman will officiate. Burial will be in Westview Cemetery.

Surviving are a daughter, Miss Theresa Barth; a son, R. C. Barth, both of Tucker; two sisters, Mrs. Robert Forrey of Van Nuys, Calif. and Mrs. Chalk Heilman of Americus, Kan., and several nieces and nephews.

Mrs. W. B. Brantley

Mrs. W. Bradwell (Margaret Baggett) Brantley of 560 Meredith Dr., N. W., died Friday at her home.

Funeral arrangements will be announced by H. M. Patterson & Son.

Surviving are her husband; two daughters Misses Diane and Judy Brantley, both of Atlanta; a sister, Mrs. Edwin L. Williams, four brothers, Grady B. Baggett, Jack H. Baggett of Gainesville, Fla.; R. R. Baggett Jr. of San Martos, Texas; B. C. Baggett of Memphis, Tenn., and father, R. R. Baggett of Atlanta.

B. C. Hassett, Sr.

Burrell C. Hassett, Sr., of Coral Gables, Fla., died Friday at a hospital here.

Funeral services will be held at 11 a. m. Saturday at Fort McPherson Post Chapel. The Rev. Father Thomas J. Tracy will conduct Mass. Burial will be at 11 a. m. Monday in Calvary Cemetery.

Mr. Hassett was a retired news writer and was a member of the Catholic Church and the Coral Gables Country Club.

Surviving are his wife; a daughter, Mrs. John D. Salmon, of Fort McPherson; a son, Lt. Col. Burrell C. Hassett, Jr., of Washington, D. C., and a brother, Charles Hassett, of Nashville, Tenn.

Mrs. E. L. Crump

Mrs. E. L. Crump of 583 Moreland Ave., N. E., died Friday at a hospital here.

Funeral services will be held at 5 p. m. Saturday at Spring Hill with Dr. Rufus Wicker officiating. Burial will be at 4 p. m. Sunday in Blakely.

A native of Blakely, Mrs. Crump had lived in Atlanta 40 years. She was a graduate of Wesleyan College and a member of Druid Hills Methodist Church.

Surviving are her husband; two brothers, Roswell Smith of Tampa, Fla.; Kenneth Smith of Clearwater, Fla.; a nephew and a niece.

Mrs. S. C. Frazier

Mrs. S. C. (Ella) Frazier, of 1050 Longley Ave., N. W., died Friday night at her home.

Funeral arrangements will be announced by H. M. Patterson & Son.

Surviving are a daughter, Sgt. Martha Frances Frazier; two sons, Samuel C. and Thomas P. Frazier, all of Atlanta; five sisters, Mrs. Frank P. Hoereth, Mrs. L. L. Vining and Miss Ruth Peeples, of Dalton; Mrs. Callie Knight, of Calhoun, and Mrs. W. J. Yarbrough, of Charleston, S. C.; three brothers, Floyd Deck Peeples, of Atlanta; Tom J. Peeples, of Chatsworth, and S/Sgt. William S. Peeples, U. S. Army in Germany; two grandchildren, several nieces and nephews.

Mrs. Frances M. Moore

Mrs. Frances Moncrief Moore, 38, of 820 Palatine Ave., S. E., died Friday at a hospital here.

Funeral services will be held at 3 p. m. Sunday at St. Paul's Methodist Church with the Rev. Claude Hendrick officiating. Burial will be in Westview Cemetery.

A lifelong resident of Atlanta, Mrs. Moore was a member of St. Paul Methodist Church.

Surviving are two sons, Freddie and Gary Moore; parents, Mr. and Mrs. Guy Moncrief; two sisters, Mrs. Helen Foster and Mrs. Frank White, all of Atlanta, and several nieces and nephews.

Thomas A. Reagan

Thomas Alexander (Tom) Reagan, 70, of 227 Woodland Ave., Scottdale, died Friday at a hospital here.

Funeral services will be held at 2 p. m. Sunday at the Bellwood Baptist Church. The Rev. H. Earl Peacock and the Rev. James T. McDonald will officiate. Burial will be in Midway Churchyard, Forsyth County.

Surviving are his wife; two daughters, Mrs. D. P. Stewart of Atlanta and Mrs. F. M. Graham of Roswell; two sons, the Rev. C. D. Reagan and Thomas C. Reagan of Atlanta; a sister, Mrs. Jeannie Spearman of Atlanta; three brothers, R. J. Reagan of Stockbridge, E. H. Reagan of Covington and H. D. Reagan of Atlanta.

Orville Wilson

Funeral services for Orville Wilson, 71, of 208 Linwood Ave., East Point, who died Thursday at a hospital here, will be held at 2:30 p. m. Saturday at the chapel of Henry M. Blanchard & Son. The Rev. W. M. Bishop will officiate. Burial will be in Greenwood Cemetery.

A native of Louisville, Ky., Mr. Wilson had lived in Atlanta 40 years, and was a member of the Walker Street Methodist Church. He was a retired linotype operator.

He is survived by his wife; three sons, O. W. Wilson of Spartanburg, S. C., F. A. Wilson of Atlanta and L. W. Wilson of East Point; a daughter, Mrs. D. C. Reynolds of East Point, and several grandchildren.

O. R. Lindsey

Funeral services for O. R. Lindsey, justice of the peace for 32 years in Social Circle, who died Thursday at his home, will be held at 11 a. m. Saturday at the Social Circle First Baptist Church. The Rev. Auston Turner and the Rev. W. R. Ridgeway will officiate.

A retired farmer and justice of the peace, Mr. Lindsey was born in Butts County and was a member of the First Baptist Church of Social Circle.

He is survived by two sons, W. O. and O. L. Lindsey of Atlanta; five daughters, Mrs. Vernon Haralson of Macon, Mrs. Clyde Lee of Rome, Mrs. Jack Williams of East Point, Mrs. Belle Lowrence and Mrs. Aubrey McClain of Social Circle; two sisters, Mrs. J. H. Stowe of Lindale and Mrs. Archie Stowe of Atlanta; several grandchildren and great-grandchildren.

E. M. Gunter

E. M. Gunter, retired farmer who formerly resided at Lawrenceville, died Friday at his home, 977 Ponce de Leon Ave., Northeast.

Funeral services will be held at 2 p. m. Saturday at Lawrenceville Methodist Church, with the Rev. Roy Henderson officiating. Burial will be in Lawrenceville Cemetery.

Mr. Gunter came to Atlanta eight years ago. He was in the cotton business and was a Mason.

Surviving are his wife: two daughters, Mrs. John Roundtree of Hahira and Mrs. R. H. Sams of Atlanta; a son, J. W. Webb of Greenville, S. C.; two sisters, Mrs. D. L. Haygood of Lawrenceville and Mrs. John Carroll of Abbeville.

Mrs. F. E. Neely

Mrs. Francis Edward (Georgia) Neely of Conyers, died Friday at a hospital here.

Funeral services will be held at 2:30 p. m. Sunday at Spring Hill, with Dr. Robert W. Burns officiating. Burial will be in Smyrna Camp Grounds, Conyers.

She is survived by three daughters, Mrs. J. T. Pruett of Conyers, Mrs. Harris C. Crowell of Columbia, S. C., and Mrs. James W. Allrid of Atlanta; two sons, Lt. Joseph B. Neely, USN and J. F. Neely of Tillamook, Ore. eight grandchildren and two great-grandchildren.

William Tom Bradley

Funeral services for William Tom Bradley, 48, of Doraville, who died at a hospital here Thursday, will be held at 2:30 p. m. Saturday at the Union Grove Baptist Church in Auburn, Ga. The Rev. Otis McNeal will officiate. Burial will be in the church cemetery.

Surviving are his wife; father, E. M. Bradley Sr. of Auburn; seven sisters, Mrs. V. J. Higgins of Tucker, Mrs. G. B. Kirby and J. H. Garrish both of LaGrange; Mrs. H. E. Stewart of Powhattan, Va.; Mrs. G. V. Fox of Riverdale; Mrs. A. S. McDonald of Atlanta, and Mrs. T. H. Sheridan of Gainesville; two brothers, E. M. Bradley Jr. of Atlanta, and C. L. Bradley of Auburn.

Massachusetts High Officer Dies

SOMERVILLE, Mass., Nov. 16. (AP)—Frederic W. Cook, 78, Massachusetts secretary of state from 1921 to 1949, died at his home Friday.

A lifelong resident of Somerville, he was state secretary longer than anyone in the state's history. He won 14 consecutive elections to that office as a Republican until his defeat in 1948 by the present secretary, Edward J. Cronin, a Democrat.

OTHER DEATHS

New York Times News Service
Special to The Atlanta Constitution

WEST POINT, N. Y., Nov. 16—Col. Allen Lloyd Keyes, 49, director the West Point Museum.

CINCINNATI—Vincent H. Beckman Sr., 71, a delegate to recent Democratic national convention and one of Ohio's Presidential electors in past years.

BRYN MAWR, PA.—Dr. Wilmer Cave Wright, 85, professor emeritus of Greek at Bryn Mawr College.

NEW YORK—Harry B. Close, 67, of Cornwall-on-Hudson, N. Y., personal business manager for Mrs. Joseph E. Davies, wife of the former ambassador to Russia and daughter of the late C. W. Post, cereal manufacturer.

PITTSFIELD, Mass.—Edward L. Murphy, former banker and insurance official. He was 80 years old.

Injured Woman Found in Street

A 29-year-old Atlanta woman Friday was treated at Grady Hospital for a broken left ankle and other injuries after being discovered lying on the sidewalk at Bankhead Avenue and Echo Street, N. W., police said.

Dets. J. E. Helms and W. M. Holland said the woman told E. L. Myrick, Macon truck driver, who first noticed her on the sidewalk, that she was struck by a car. She later told detectives she was thrown from an auto by two male companions she met Thursday night.

MORTUARY

DAN BOSWELL

Funeral services for Dan Boswell, 62, of 385 Inman St., S. W., who died Thursday night at his home, will be held at 2:30 p. m. Sunday at the West End Baptist Church. Dr. John L. Waldrop will officiate. Burial will be in Greenwood Cemetery.

JESSE H. SMITH

Funeral services for Jesse H. Smith, 68, of 257 Eugenie St., S. W., who died Thursday at a hospital here, will be held at 2 p. m. Sunday at the Cooper St. Baptist Church. The Rev. D. L. Trotter will officiate. Burial will be in Mountain View Cemetery.

LODGE NOTICES

A called communication of W. D. Luckie Lodge No. 89, F. & A. M., will be held this (Saturday) evening at 7:30 o'clock. M. M. degree in full dramatic form. Light refreshments. All duly qualified Masons invited.
By order of
MARVIN MILLS, W. M.
M. A. CASON, Secty.

The regular communication of Palestine Lodge No. 486, F. & A. M. will be held at 1582 1/2 Piedmont Road, N. E., this (Friday) evening beginning at 7:30 o'clock. The Fellowcraft degree will be conferred. Visitors welcome.
JAMES C. EVERETT, W. M.
A. L. ARMSTRONG, Secty.

LEGAL NOTICES

I have made application to the mayor and general council of Atlanta for a permit for the sale of beer at 568 Magnolia St., N. E. Hearing will be held next meeting of police committee in meeting room.
IRENE BANKS, and
ELIZABETH ROBERSON.

I have made application to the Board of County Commissioners for retail liquor license at 2025 Peachtree Rd., N. E. Hearing to be held Dec. 5, 1951, 2:30 p. m. Fulton County Courthouse.
Darlington Fine Foods, Inc.
By: S. MEYER, President

I have made application to Fulton County Board of Commissioners for a retail liquor license at 2119 Campbellton Rd. Hearing to be held 2:30 p. m., Dec. 5, 1951, Fulton County Courthouse.
J. F. MOORE.

I have made application to the Board of County Commissioners for a liquor license at 2508 Stewart Ave. Hearing to be held December 5, 1951, at 2:30 o'clock at Courthouse.
SAM LEVY

I have made application to the Board of County Commissioners for retail liquor license at 1835 Patton Dr., S. W. Hearing to be held Dec. 5, 1951, 2:30 p. m. Fulton County Courthouse.
STEVE ARTHUR

We have made application to the Police Committee of City Council for a liquor license at 2-A Broad St., N. W. Hearing to be held at Police Station Wednesday, November 28, 1951, at 7:30 p. m.
MAX J. MULDAWER
A. SIDNEY MOLDOW

I have made application to the Board of County Commissioners for retail beer license at 1951 Moreland Ave., S. E. Hearing to be held Dec. 5th, 1951, 2:30 p. m. Fulton County Courthouse.
JAMES DANIEL BERRY
JAMES L. BERRY

I have made application with Board of County Commissioners for retail liquor license at 2306 Cheshire Bridge Rd., N. E. Hearing to be held Dec. 5, 1951, 2:30 p. m., Fulton County Courthouse.
HERBERT B. GOLDSTEIN.

I have made application to the Police Committee of City Council for a permit for the sale of beer at AMVETS Post No. 8, Club House, 1215 W. Peachtree St. Hearing to be held on Nov. 28, 1951 at 7:30 p. m.
JAMES C. JONES.

Notice is hereby given that at the next meeting of Police Committee of City of Atlanta, I shall apply for a Retail Liquor License at number 536 Fraser St., Southeast, this Nov. 13, 1951.
THEODORE LEWIS.

Notice is hereby given that application for retail liquor license at 3105 Legion Drive, N. W., Fulton County, Ga., will be heard before the Commissioners of Roads and Revenues of Fulton County, 5th floor Fulton County Court House, at 2:30 p. m., December 5th 1951.
POST 216 AMERICAN LEGION,
By S. T. Allen, Their Attorney-at-Law,
93 Hunter St., S W., Atlanta, Ga.
ALpine 9451.

NOTICE TO CREOSOTING DEALERS

Sealed proposals will be received at the office of the Fulton County Purchasing Agent, Room 515, Court House, Atlanta, Ga., until 11 o'clock a. m. (EST), November 28, 1951, for furnishing the Fulton County Public Works Dept. Creosoted Timber and Piles. Bid forms and specifications are on file in Room 515, Court House. Fulton County reserves the right to accept or reject any or all bids and to waive technicalities.
R. W. BAKER, Purchasing Agent.

They'll Do It Every Time

By Hatlo

Warning Issued As 4 Diphtheria Cases Hit City

Four cases of diphtheria have been reported in Atlanta since the opening of schools, Dr. James F. Hackney, director of the Atlanta Health department, said Friday.

He urged that all Atlanta area children be immunized against diphtheria. He added children who were immunized in the first year of life should be given "booster" shots. He said several hundred "booster" shots already have been given school children this year.

Dr. Hackney said only one case of diphtheria was reported last year. He said two of the four cases reported this year were at the Ed S. Cook School.

"We have almost licked diphtheria," he said, "and I surely hate to see these cases come up now."

ODK Taps Seven Emory Students

Two honorary members and seven student members were named to Omicron Delta Kappa, leadership fraternity, at Emory University Friday night.

Dr. Ernest Colwell, Emory's new dean of the faculties, and Dr. William A. Garrett, professor of oral pathology in the dental school, are new honorary members.

Student leaders tapped for membership are Stell Huie of College Park, Edward R. Wright of Decatur, Miles Alexander of Wichita, Kans., Thomas Braly of Chattanooga, Tenn., Arthur Draper Jr. of Tampa, Fla., Benford Samuels of Oxford, Miss., and George Terezakis of Orlando, Fla.

Bowman Gets 4 Years

U. S. Judge Frank Hooper Friday sentenced John Earl Bowman to four years' imprisonment for transporting a stolen motor vehicle across state lines. Bowman pleaded guilty to illegally transporting a 1950 model automobile from LaFayette, Ga., to Gregory, Texas.

FUNERAL NOTICES

Barth, Mrs. Cassie
Boswell, Mr. Dan
Bradley, Mr. William Tom
Brantley, Mrs. W. Bradwell (Margaret Baggett)
Brown, Mr. Charlie Roy Sr.
Chatham, Mr. George E.
Cox, Mrs. J. P. (Therabell Miller)
Crump, Mrs. E. L. (Annie Blanton)
Davis, Mr. Wade H.
Duffey, Mrs. C. D. (Jettie)
Gunter, Mr. Emmett M.
Hankins, Mr. Burkitt F.
Hassett, Mr. Burrell C.
Hodge, Mr. Earl
Holloway, Mr. Jesse
Horton, Mrs. Oze E. Sr.
Moore, Mrs. Frances (Moncrief)
Moore, Mr. Luther L.
Neely, Mrs. Francis Edward (Georgia)
Proger, Mrs. Louis (Beila)
Reagan, Mr. Thomas Alexander (Tom)
Robertson, Mr. Hilliard Asbury, Sr.
Smith, Mr. Jesse H.
Sorrells, Mr. Hubert Huff
Willoughby, Pvt. Monroe Bernard
Wilson, Mr. James Edgar Sr.
Yarbrough, Mr. John Gordon

BROWN—The friends and relatives of Mr. and Mrs. Charlie Roy Brown Sr., Mrs. J. W. Brown, Mr. and Mrs. John W. Brown, Mr. and Mrs. C. R. Brown Jr., Stone Mountain; Mr. and Mrs. J. H. Brown, Stone Mountain; Mr. and Mrs. J. V. Brown, Oxford, Ga.; Mr. and Mrs. B. R. Hambrick, Redan, Ga.; Miss Lonia Brown, Stone Mountain, Ga., are invited to attend the funeral of **Mr. Charlie Roy Brown Sr.**, Saturday at 2 o'clock from the Bethel Baptist Church, Rev. J. W. Fields officiating. Interment, Churchyard. Remains at Wages, Couch and Allgood Funeral Home, Stone Mountain. Will be placed in state at the church at 1 o'clock. Awtry & Lowndes.

HOLLOWAY—Mr. Jesse Holloway of Newnan died at a local hospital Nov. 15, 1951. Survivors, wife; Mr. and Mrs. Grady Gordon, Mr. and Mrs. Ralph Millians, Mr. and Mrs. Hugh Pope, Mr. and Mrs. Ralph Shellnut, all of Newnan; Mr. and Mrs. Millard Shoemake, Carrollton, Ga.; Mr. and Mrs. Fred Holloway, Mr. and Mrs. Albert Holloway, Newnan; Mr. and Mrs. Otha Holloway, Bremen, Ga.; Mr. and Mrs. Herman Holloway, Elizabeth City, N. C. The funeral services for **Mr. Jesse Holloway** were held at Jackson Hill Funeral Home Friday, Nov. 16, 1951, at 2:30 p. m. Interment was in Oakhill Cemetery, Newnan. J. U. McKoon & Son.

MOORE—Mr. Luther L. Moore died at Lawson General Hospital Nov. 15, 1951. He was a Spanish-American war veteran. Survivors are his wife, Mrs. Helen Luce Moore, Moreland, Ga.; three nieces, Mrs. George W. Longino, Mrs. Summerfield Eakes, both of Atlanta, and Mrs. Ben Holtzclaw, Macon, Ga. Funeral services will be held from the graveside in Oak Hill Cemetery, Newnan, Saturday, Nov. 17, 1951, at 2 p. m., with military honors. Rev. Gilbert Stadham will officiate. J. U. McKoon & Son.

BRADLEY—Funeral services for **Mr. William Tom Bradley** will be held Saturday, Nov. 17, at 2:30 o'clock at Union Grove Baptist Church, Auburn, Ga., the Rev. Otis McNeal officiating. Interment churchyard. The following pallbearers will meet at the chapel at 1:15 p. m. Mr. Verlon Higgins, Mr. Lewis Nelson, Mr. C. C. Anderson, Mr. L. C. Hintson, Mr. M. A. Cantrell, Mr. Carl Hansard. Chamblee Chapel Funeral Directors, Chamblee, Ga.

PROGER—Mrs. Louis (Beila) Proger, of 847 Wildwood Rd., N. E., passed away Friday, Nov. 16, at her residence. She is survived by a son, Dr. Samuel H. Proger, Boston, Mass.; a daughter, Mrs. Shally Wise, Atlanta and several grandchildren. Funeral plans will be announced by Henry M. Blanchard & Son. Please omit flowers.

FUNERAL NOTICES

GUNTER—Mr. Emmett M. Gunter, 977 Ponce de Leon Ave., Atlanta, died Nov. 16, 1951. He is survived by his wife, two daughters, Mrs. R. H. Sams, Jr., Atlanta; Mrs. John Roundtree, Hahira, Ga.; one son, Mr. J. W. Webb, Greenville, S. C.; two sisters, Mrs. V. L. Hagood, Lawrenceville; Mrs. Lettyle Carol, Abbeville, S. C. Funeral services will be held Saturday afternoon at two o'clock at the Lawrenceville Methodist Church, Rev. Hoyt Henderson officiating. Interment Shadowlawn Cemetery. Lawrenceville Lodge No. 231, F. & A. M., will serve as honorary escort. F. Q. Sammon Funeral Home, Lawrenceville, Ga.

YARBROUGH—Funeral services for **Mr. John Gordon Yarbrough** of Jonesboro, Ga., will be held Sunday, Nov. 18, at 3 p. m., from the Philadelphia Presbyterian Church, the Rev. W. E. Joiner and the Rev. George Davis officiating. Surviving are his wife, one son, Rev. John G. Yarbrough Jr. of Jackson, Ga.; two brothers, Mr. Arch Yarbrough of Atlanta; Mr. Ralph Yarbrough of Spartanburg, S. C.; five sisters, Mrs. J. W. Tidwell of Atlanta; Mrs. L. O. Mallory, Atlanta; Mrs. L. J. Hansard, Hapeville; Miss Mary Yarbrough of Hapeville; Mrs. C. C. Davis of Jonesboro; three grandchildren. Dickson Funeral Hime, Jonesboro.

WILLOUGHBY—The friends and relatives of Pvt. and Mrs. Monroe B. Willoughby, Mr. and Mrs. B. I. Willoughby and Mr. and Mrs. Cecil Leathers, all of Villa Rica, Ga.; Mr. and Mrs. A. L. Pike of Atlanta, Mr. and Mrs. Thomas H. Willoughby of Thibodaux, La., are invited to attend the funeral of **Pvt. Monroe B. Willoughby** Saturday afternoon at 1:30 o'clock from the Villa Rica Baptist Church with Rev. E. J. Cain, Rev. Hoke Campbell, Rev. Huelett Chandler and Rev. Hershell Camp officiating. Interment in the Villa Rica Cemetery. Full military honors will be accorded by the Georgia Military District. R. O. Taylor Funeral Home, Villa Rica, Ga.

AWTRY & LOWNDES
FUNERAL DIRECTORS
Free Parking—Ambulance WA. 7066-67

FUNERAL NOTICES

DUFFY—Funeral services for **Mrs. C. D. (Jettie) Duffey** will be held Saturday, Nov. 17, 2:30 p. m., from The Rock Baptist Church, Rex, Ga., with Rev. T. W. Gilstrap and Rev. W. M. Williams officiating. She is survived by four sons, Mr. F. B. Duffey, Ellenwood, Ga.; Mr. J. N. Duffey, Mr. G. H. Duffey, Morrow, Ga.; Mr. L. W. Duffey, Rex, Ga.; five daughters, Mrs. Victor Fincher, Mrs. Alton Estes, Rex, Ga.; Mrs. Ralph Clark, Miami, Fla.; Mrs. Alton Adamson, Morrow, Ga.; Mrs. Thomas Gunnin, Jonesboro, Ga.; three sisters, Mrs. Hub Doyle, Conyers, Ga.; Mrs. Ab. Crawford, Mrs. Hence Borders, Milstead, Ga. The gentlemen selected to serve as pallbearers will please meet at the church at 1:45 p. m. The remains will lie in state at the church from 2 until 2:30. Interment, churchyard. Mann Funeral Home, Jonesboro, Ga.

REAGAN—The friends and relatives of Mr. and Mrs. Thomas Alexander Reagan, Mr. and Mrs. D. P. Stewart, Mr. and Mrs. F. M. Graham, Rev. and Mrs. C. D. Reagan, Mr. and Mrs. Thomas C. Reagan, Mrs. Jeanie Sperman, Mr. and Mrs. J. R. Reagan, Mr. and Mrs. E. H. Reagan, Mr. and Mrs. H. D. Reagan, the grandchildren and great-grandchildren are invited to attend the funeral of **Mr. Thomas Alexander (Tom) Reagan** Sunday at 2 o'clock from the Bellwood Baptist Church. Dr. E. B. Shivers and Rev. James T. McDonald will officiate. Interment will be in Midway churchyard (Forsyth County). The remains will lie in state at the church from 1 o'clock until funeral hour. J. Allen Couch & Son.

MOORE—The friends and relatives of Mrs. Frances (Moncrief) Moore, Freddie Moore, Gary Moore, Mr. and Mrs. Guy Moncrief, Mrs. Helen Foster, Joan Foster, Mr. and Mrs. Frank White, Mr. and Mrs. Leonard Scott, Mr. and Mrs. James Linch, Mr. and Mrs. C. W. (Bill) Palmour are invited to attend the funeral services of **Mrs. Frances (Moncrief) Moore** Sunday, Nov. 18, at St. Paul Methodist Church at 3 o'clock, Rev. Claude Hendrick officiating. Interment in Westview. Pallbearers will be Messrs. Leonard B. Scott, James L. Linch, Jerome Davenport, Fred Davenport, Moreland Moncrief, Fred Beacham Jr. Remains are at the residence, 817 Essie Ave., S. E. Westview Funeral Home, directors.

WILSON — James Edgar Wilson Sr., husband of Norma Watson Wilson, died at his residence, Thomson, Ga., Nov. 15, 1951. Funeral services will be held Saturday, Nov. 17, 3:30 p. m., from the residence, the Rev. Charles L. Allen officiating, assisted by the Rev. Y. A. Oliver. Interment, Westview Cemetery. Survivors are his wife; sons, John W., James E. Jr. and Robert N. Wilson, Thomson, Ga.; sisters, Mrs. J. B. Boyd, Mrs. W. W. Downing, Thomson, Ga.; Mrs. Frank Hoey, Shelby, N. C.; brothers, W. P. Wilson, St. Simons Island, Ga., and Dr. J. R. Wilson, Savannah, Ga.; Dr. E. B. Wilson, Albany, N. Y.; four grandchildren and a number of nieces and nephews. Curtis Funeral Home.

HODGE—The friends and relatives of Mr. and Mrs. Earl Hodge, Mr. and Mrs. W. M. Hodge, Tampa, Fla.; Mr. and Mrs. A. J. Hodge and Dr. Robert L. Littlefield, Ben Hill, Ga., are invited to attend the funeral of **Mr. Earl Hodge** Saturday at 11 o'clock from Ben Hill Methodist Church, Rev. J. R. Phillips officiating. Pallbearers selected assemble at the church at 10:45. Interment will be at Fitzgerald, Ga., Sunday afternoon. The remains will be placed in state at the church at 10:30. Awtry & Lowndes.

MEANINGFUL MEMORIALS BY
McNeel
Our consultant will call on you at your convenience.
Free booklet on request
PHONE WAlnut 5517

Westview CEMETERY, INC.
"Just Naturally Beautiful"
ABBEY-MAUSOLEUM
The World's Largest and Finest
1680 Gordon St., S. W
FUNERAL HOME
860 Peachtree St.
EL. 0747
FLORAL SHOP
In the Cemetery
City-Wide Delivery
AM. 6611
1680 GORDON ST., S. W. AMherst 6611

FUNERAL NOTICES

ROBERTSON—The friends and relatives of Mr. and Mrs. Hilliard Asbury Robertson, Sr., Atlanta; Mr. Hilliard A. Robertson, Jr., Miss Anne Robertson, Mr. and Mrs. Robert Mitchem, Mr. and Mrs. James Hunt, all of Atlanta; Mr. and Mrs. Arthur Norton, of Fairburn, are invited to attend the funeral services of **Mr. Hilliard Asbury Robertson, Sr.** Saturday afternoon, Nov. 17, 1951, at 2 o'clock from Hillcrest Chapel. Dr. John L. Horton and Dr. Vernon S. Broyles will officiate. Interment in Oakhill Cemetery. The following will serve as pallbearers: Mr. D. S. Hitchcock, Mr. T. D. Garvin, Mr. L. R. Freasier, Mr. J. W. Edwards, Mr. George Slappey, Mr. G. W. Coggin, Mr. Millard Wasbin and Mr. W. S. Johnson Sr. As honorary escort: Mr. L. B. Sewell, Mr. W. G. Lamb, Mr. O. W. Waller, Mr. E. Lee McNorton, Mr. Talmadge Harris, Mr. W. F. Regnery, Mr. W. H. Regnery, Mr. Fred Regnery, Mr. J. H. Elliott, Mr. W. B. Arnold, Mr. Walter D. Sanders. Hillcrest Chapel, Newnan, Ga.

SMITH—The friends of Mr. and Mrs. Jesse H. Smith, Miss Patricia Ruth Smith, Master Lawrence Smith, Mr. and Mrs. R. E. Campbell and three grandchildren are invited to attend the funeral of **Mr. Jesse H. Smith** Sunday, Nov. 18, 1951 at 2 p. m. from Cooper Street Baptist Church. The Rev. D. L. Trotter will officiate. Interment, Mountain View Cemetery. The following gentlemen will serve as pallbearers: Messrs. C. N. Dupree, Charlie Turner, Ed Beasley, Marvin Toler, O. J. Sanford, Vernon Clowers. J. Austin Dillon Co.

FUNERAL NOTICES

HASSETT—Mr. Burrell C. Hassett, of Coral Gables, Fla., died at a local hospital Friday. Survivors are wife, Mrs. Mary Avril Hassett, Col. and Mrs. John D. Salmon, Lt. Col. and Mrs. Burrell C. Hassett, Jr., Mr. and Mrs. Charles Hassett. Funeral services will be held this (Saturday) morning at 11 o'clock at the Post Chapel, Ft. McPherson, Father Thomas J. Tracy officiating. Interment Calvary Cemetery, Nashville Tenn., Monday morning at 11 o'clock. Family respectfully requests no flowers. A. C. Hemperley & Sons.

SPRING HILL
H. M. Patterson & Son

CRUMP—Mrs. E. L. (Annie Blanton) of 583 Moreland Ave., N. E., died Nov. 16, 1951. Surviving are her husband; brothers, Mr. R. M. Smith, Mr. H. Kenneth Smith, Tampa; niece, Mrs. Selman Ledbetter, Baltimore, Md.; nephew, Mr. Roswell Earl Smith. Funeral services will be held Saturday, Nov. 17, at 5 o'clock, at Spring Hill, Dr. Rufus Wicker officiating. The remains will be taken to Blakeley, Ga., where interment services will be held Sunday at 4 o'clock. Blakeley papers please copy.

SORRELLS—Funeral services for **Mr. Hubert Huff Sorrells** will be held Saturday, Nov. 17, at 2:30 o'clock at Beecher Hills Baptist Church, with remains placed in state at 1:30 o'clock, the Rev. Clarence Sessions and the Rev. Bevil Jones officiating. Interment Woodbury, Ga. H. M. Patterson & Son.

FUNERAL NOTICES

NEELY, Mrs. Francis Edward (Georgia) of Conyers, Ga., died Nov. 16, 1951. Surviving are her daughters, Mrs. J. T. Pruett, Conyers; Mrs. Harris C. Crowell, Columbia; Mrs. James W. Allrid; sons, Lieut. Joseph B. Neely, U. S. Navy; Mr. J. F. Neely, Tillamook, Ore.; sister, Mrs. H. M. Busha; eight grandchildren, two great-grandchildren, several nieces and nephews. Funeral services will be held Sunday, Nov. 18, at 2:30 o'clock, at Spring Hill, Dr. Robert W. Burns officiating. Interment Smyrna Camp Ground near Conyers.

HANKINS—The friends and relatives of Mr. Burkitt F. Hankins, Mr. and Mrs. John W. Morris, Miss Mazie Marie Hankins, Mr. and Mrs. William T. Hankins, the nieces and nephews are invited to attend the funeral of **Mr. Burkitt F. Hankins**, Saturday, Nov. 17, 1951, at 10 o'clock, at Spring Hill, Rev. J. Foster Young officiating. Interment Westview. The pallbearers will be Mr. Frank Baumgartner, Mr. Alva Ammons, Mr. B. W. Brannan, Mr. W. A. Haney, Mr. Garnette Geeslin, Mr. B. W. Young.

BARTH—Mrs. Cassie Barth, of Tucker, died Nov. 16, 1951. Surviving are her daughter, Miss Theresa Barth, son, Mr. R. C. Barth, sisters, Mrs. Robert Forrey, Van Neys, Cal.; Mrs. Chalk Heilman, Americus, Kns.; several nieces and nephews. Funeral services will be held Saturday, Nov. 17, at 2 o'clock at Spring Hill, Canon Alfred Hardman officiating. Interment Westview. The pallbearers will be Mr. W. L. Render, Mr. R. B. Flanders, Mr. D. A. Walters, Mr. John Adams, Mr. Ernest Britt, and Mr. A. W. Heden.

FUNERAL NOTICES

CHATHAM—The friends and relatives of Mr. and Mrs. George E. Chatham, Mr. and Mrs. C. B. Glover, Mr. and Mrs. J. B. Moss, Mr. and Mrs. R. F. Strickland, Mr. and Mrs. F. E. Spong, Mr. and Mrs. Homer Raines, the grandchildren, great-grandchild, nieces and nephews are invited to attend the funeral of **Mr. George E. Chatham**, Saturday, Nov. 17, 1951, at 11:30 o'clock, at Spring Hill, Rev. D. B. Shelnutt officiating. Interment Crabapple, Ga., in charge of Alpharetta Lodge No. 235, F. and A. M. The pallbearers will be: Mr. C. L. Foster, Mr. L. I. Frances, Mr. A. M. Rainwater, Mr. D. E. Blackwell, Mr. C. H. Foster, Mr. G. C. Green.

DAVIS — Mr. Wade H. of 806 Briarcliff Road, N. E., died Nov. 16, 1951. Surviving are his son, Mr. Wilmer C. Davis; niece, Mrs. Charles E. Lowe, St. Petersburg; nephew, Mr. Wesley K. Davis, Tampa, and other nieces and nephews. Funeral services will be held Saturday, Nov. 17, at 4 o'clock, at Spring Hill, Dr. Monroe F. Swilley officiating. Interment Dawson, Ga., at 2 o'clock Sunday. The members of the Board of Deacons of the Second-Ponce de Leon Baptist Church will serve as honorary pallbearers and escort.

HORTON—The friends and relatives of Mrs. Oze E. Horton Sr., Mr. and Mrs. Oze E. Horton, Jr., are invited to attend the funeral of **Mrs. Oze E. Horton Sr.**, Saturday, Nov. 17, 1951, at 11 o'clock, at the interment in Dalton, Ga., Dr. William Cannon, officiating. The gentlemen selected will serve as pallbearers. H. M. Patterson & Son.

FUNERAL NOTICES

BOSWELL—The friends and relatives of Mr. and Mrs. Dan Boswell, Mr. and Mrs. J. R. Jernigan, Panama City, Fla.; Mr. and Mrs. David Boswell, Charlotte; Mr. and Mrs. James E. Boswell, Asheville; Mrs. T. L. Elliott, Baconton, Ga.; Mrs. C. Montgomery, Johnson City, Ga.; Mrs. David Hightower, Helena, Ga.; Mr. W. E. Boswell, Tampa; Mr. J. H. Boswell, McRae; Mr. John Boswell, Montgomery, are invited to attend the funeral of **Mr. Dan Boswell**, Sunday, Nov. 18, 1951, at 2:30 o'clock, at the West End Baptist Church with the remains placed in state at 1:30 o'clock, Dr. John L. Waldrop officiating. Interment Greenwood. H. M. Patterson & Son.

BRANTLEY—Mrs. W. Bradwell (Margaret Baggett), of 560 Meredith Dr., N. W., died Nov. 16, 1951. Surviving are her husband, daughters, Miss Diane Brantley, Miss Judy Brantley, sister, Mrs. Edwin L. Williams, brothers, Mr. Grady B. Baggett, Mr. P. R. Baggett Jr., all of San Marcus, Tex.; Mr. Jack H. Baggett, Gainesville, Fla.; Mr. D. C. Baggett, Memphis; father, Mr. P. R. Baggett, Williston, Fla.

COX—Funeral services for **Mrs. J. P. (Therabell Miller) Cox** will be held Saturday, Nov. 17, 1951, at 2 o'clock at Mt. Carmel Methodist Church, the Rev. Roy Waters and the Rev. John Brown officiating. Interment churchyard. The nephews will serve as pallbearers. H. M. Patterson & Son.

Schukraft's Florists
REPUTABLE RELIABLE
FR. 2684-5—Nite Call AM. 1050

(COLORED)

GEORGE—Mrs. Mattie Ragland George, of 261 Fletcher St., S. W. The friends and relatives of Mrs. Olivia Graham, Chicago, Ill.; Mr. Aaron George, Cincinnati, Ohio; Mr. and Mrs. Olice George, Mr. and Mrs. Lorenza George, of Ellenwood, Ga.; Mr. and Mrs. Willie George, Mr. and Mrs. Johnnie George, Mrs. Zena Askew, Mr. and Mrs. Jimmie Copeland, Mr. B. J. George, all of Atlanta, Ga.; Mr. Richard Ragland, Knoxville, Tenn.; Mrs. Dennie Robinson, of Atlanta, Ga.; Mr. Henry L. Maddox, of Philadelphia, Penn.; Rev. and Mrs. W. B. Freeman, Atlanta, Ga.; 26 grandchildren, 11 great-grandchildren, nieces, nephews and a host of other relatives are invited to attend the funeral of **Mrs. Mattie Ragland George** Sunday, Nov. 18, 1951, at 1 p. m. from Zion Grove Baptist Church, Stockbridge, Ga., Rev. H. H. Woodson officiating, assisted by the Rev. Smith. Interment, Dotson Cemetery. The cortege will leave the residence, 261 Fletcher St., S. W., at 12:15 p. m. Pallbearers and flower ladies are asked to please meet at the residence at 11:30 a. m. Hines Funeral Home, 173 Pine St., N. E.

CHRISTIAN—Mrs. Maude Ware Christian of 133 Chewing Way, Decatur, Ga., mother of Mrs. Miriam Brown, Mrs. Johnnie Parks, Mr. and Mrs. Henry Swinger of Gainesville, Ga.; Mr. and Mrs. Isaic Jackson and family of Gainesville, Ga.; Mrs. Beatrice Morgan of Chicago, Ill.; relatives and friends are invited to attend the funeral of **Mrs. Maude Ware Christian** of 133 Chewing Way, Decatur, Ga., Sunday, Nov. 18, at 2:30 o'clock, at the Wheat Street Baptist Church. The body will lie in state at the church from 1:30 to 2:30 o'clock, the Rev. W. H. Borders officiating, assisting the Rev. Searcy. Interment, South View Cemetery, Monday at 10 o'clock. Haugabrooks Funeral Home.

JONES—Mrs. Henrietta Jones of 336 Jackson Pl., N. E., will be held at the Auburn Ave. chapel today (Saturday), Nov. 17, 1951, at 11 o'clock. The friends and relatives are invited to attend. Rev. C. H. Perkins, officiating. Interment, Chestnut Hill Cemetery. Haugabrooks Funeral Home.

RUSSELL — Mrs. Julia Russell. The friends and relatives are invited to attend her funeral tomorrow, Sunday, Nov. 18, 1951, at 2:30 p. m. at St. John Baptist Church, Rev. W. M. Tucker officiating. Interment, churchyard. Sellers Bros., of Newnan.

WALKER — Mr. Melvin Walker. The friends and relatives are invited to attend his funeral Saturday at 2 p. m. from the Trinity Methodist Church, Stockbridge, Ga. Interment, Trinity Cemetery. Speer & Speer.

(COLORED)

ROSS—Friends and relatives of Mrs. Lucile Brown, Mr. and Mrs. Bennie D. Ross and family, Mr. and Mrs. Oliver Gill and family, Mr. and Mrs. Albert Austin, Mr. and Mrs. Johnnie Moore, Mr. and Mrs. Alfred Connally, Mr. Henry Junior Ross, Mr. and Mrs. Al H. Ross and family, all of Atlanta, Ga.; Mrs. Beatrice Grier and family, Mr. and Mrs. Gilbert Newby and family, Mr. Willie Head and family, of Jackson, Ga.; Mr. and Mrs. Frank Wingo and family, Mr. and Mrs. Johnnie Billingslee and Mr. Henry Head and family, of Atlanta, are invited to attend the funeral of **Mrs. Ella Ross**, Sunday, Nov. 18, 1951, at 2:30 p. m. from China Grove Baptist Church, Flovilla, Ga., Rev. C. L. Wilder, officiating. Interment, China Grove Cemetery. Pollard.

PITTS—Mr. Robert Pitts, of Stone Mountain, Ga. The friends and relatives of Mrs. Arnette Pitts and children, Mr. and Mrs. Alex J. Pitts, Mr. and Mrs. Willie Pitts, Mr. and Mrs. Columbus Jackson, Mr. and Mrs. Arbie Franklin and family, Mr. and Mrs. John Henry Pitts, Mr. and Mrs. John Terrell and family of Stone Mountain, Ga., are invited to attend the funeral of **Mr. Robert Pitts** of Stone Mountain, Ga., Sunday Nov. 18, 1951, at 11 o'clock at the Auburn Avenue chapel, Rev. C. H. Perkins, officiating. Interment, Redan, Ga. Haugabrooks Funeral Home.

PONDER—The friends and relatives of Mr. and Mrs. Raymond Ponder, Mr. Vernon Ponder, Mrs. Frances Williams, Atlanta, Ga.; Mrs. Daisy Parker of Porterdale, Ga.; Mr. George Ponder, of Monroe, Ga., are invited to attend the funeral of **Mr. Cotney Ponder** Sunday at 2 p. m. from Good Hope, Ga., Rev. J. L. Byrd officiating. Jackson Funeral Home, Monroe, Ga.

BARLOW—The friends and relatives of Mr. and Mrs. Lewis Barlow and family of 119 Taliaferro, Apt. 406, are invited to attend the funeral of **Mr. Lewis Barlow** tomorrow (Sunday), Nov. 18, 1951, at 2 p. m. at Rock Creek Baptist Church, Indian Springs, Ga., Rev. L. Culbreath officiating. Interment, churchyard. The cortege will leave from our chapel at 11:30 a. m. Sellers Bros.

JOHNSON—Mrs. Hazel Johnson, of 589 Auburn Ave., N. E., died Nov. 16, 1951. The friends and relatives of Mr. and Mrs. O. W. Eagleson and daughter are invited to attend the funeral of **Mrs. Hazel Johnson** Monday, Nov. 19, 1951, at 12 noon from our Piedmont Chapel. Dr. B. Joseph Johnson will officiate. Burial will be in South View Cemtery. Murdaugh Bros., Morticians, 71 Piedmont Ave., N. E.

GRIER—Mrs. Mary Grier, of 209 Herring St., Decatur, Ga., passed away at a local hospital Nov. 16, 1951. Funeral announced later. Cox Bros., Decatur.

(COLORED)

BRITTIAN—Friends and relatives of Mr. Warn Brittian, husband of Mrs. Daisy Brittian, Rt. 1, Atlanta; Mrs. Dollie Brittian, Mr. and Mrs. Jessie Long, Mr. and Mrs. Jack Shackford, Mr. and Mrs. Robert Thurmon, Mr. Jimmy Stephenson, Miss Sallie Brittian, all of Atlanta, Ga.; Mr. and Mrs. Clea Parks, Chattanooga, Tenn.; Mr. and Mrs. Ezickel Brittian, Mr. and Mrs. Isaiah Brittian, Mr. and Mrs. Jessie Brittian, all of Newnan, Ga.; Mr. and Mrs. Johnnie Hunter, Mr. and Mrs. Horace Bradshaw of Washington, D. C.; Mr. and Mrs. Paul Bryant, Dayton, Ohio, are invited to attend the funeral of **Mr. Warn Brittian** tomorrow, Sunday, 2 p.m. from Oak Grove Baptist Church near Newnan, Ga., Rev. E. D. Lumpkin officiating. Interment, churchyard. Roscoe Jenkins, mortician, Newnan, Ga.

PATTERSON—Friends and relatives of Mr. Harvey Patterson of No. 93 West Washington St., son of Mr. Edd D. Patterson of Newnan, Ga.; brothers Mr. Hubard Patterson, Chicago; Mr. Marvin Patterson, Atlanta; Mr. James Patterson, Newnan, Ga.; sisters, Mrs. Madie Freeland, Atlanta, Ga.; Mrs. Louise Cook, Warsaw, Ind., are invited to attend the funeral of **Mr. Harvey Patterson** tomorrow (Sunday), 2:30 p. m., from Mt. Sinai Baptist Church, the Rev. Pippen officiating. Interment, West View Cemetery. Roscoe Jenkins, mortician, Newnan, Ga.

EVANS—West Evans of Robertson, Ga., passed Nov. 12 at his residence. The husband of Mrs. Ella Evans. Friends and relatives of Mr. and Mrs. J. W. Evans, Mr. and Mrs. Poss Evans, Mrs. Magnolia Peek and family, Mr. and Mrs. Joe M. Purner, all of Robertson, Ga.; Mr. and Mrs. Martha Rice of Atlanta, Ga.; Mr. and Mrs. Joseph Purner of Chicago, Ill.; are invited to attend his funeral Sunday at 2 p. m. at the Springfield Baptist Church, the Rev. E. R. McLendon officiating. Interment, churchyard. Watts & Asbury Funeral Home, Union Point, Ga.

BROWN — Mr. John (Dutch) Brown, 99 Granite St., Hogansville, Ga. Friends and relatives are invited to attend his funeral tomorrow (Sunday) at 3:30 p. m. from the Springfield Baptist Church with Rev. A. Hall officiating. Interment, Westview. Thrash & Sons Funeral Home, Hogansville.

BRADLEY — Mr. Henry (Pistol) Bradley, Rt. 1, Social Circle. Friends and relatives are invited to attend his funeral tomorrow (Sunday) at 3 p. m. from Union Springs Church near Rutledge, Ga. Sanford Funeral Home, Covington, Ga.

TOLES—Mrs. Ruby Kate Toles, the wife of Mr. Benjamin Toles, passed suddenly, Nov. 16, 1951. Funeral announced later. Marcellous Thornton, 1424 Jonesboro Road, S. E.

(COLORED)

WILLIAMS—Friends and relatives of Mr. and Mrs. Obry Williams, brother, of Atlanta, Ga.; Mr. Charlie Williams and family, Mr. Thomas Briney and family, Mr. Albert Lee Briney, Mrs. Ethleen Cody, Mr. Robert Ford all of Cleveland, Ohio; Mr. Andrew Briney and family, Mr. Ezell Briney and family of Rutledge, Ga.; Miss Eunice Briney, Mr. and Mrs. Walter Murry and family, Mr. and Mrs. Jackson Briney and family, Mrs. Bessie Strong, Mr. and Mrs. Mack, Mr. and Mrs. White, Mrs. Laura Hall, Miss Catherine Burke all of Atlanta, Ga., are invited to attend the funeral of **Mr. Neal Williams** Sunday, Nov. 18, 1951, at 2 p. m., at Greater Liberty Hill Baptist Church, Hilliard St., Rev. G. W. Lawrence officiating. Interment Chestnut Hill Cemetery. McDay Funeral Home, 171 Auburn Ave.

WILSON — The friends and relatives of Mr. and Mrs. Johnnie Wilson and Mrs. Ellie C. Wilson, of 333 Ross Ave., College Park; Mrs. Marie Stokes, Mr. and Mrs. Ben Pitts, Mrs. Florence Holt and family, Mrs. Jessie Hunter and family, Mr. Johnnie Clark and family, Mr. Alonzo Clark and family, Mrs. Cora Campbell and family, Rev. and Mrs. Colie Carter and family, Mrs. Mary Williams and family, of Atlanta; Mrs. Mattie Wright and family, of Jonesboro, Ga., the Harper and Wilson families, of Macedonia, Jonesboro Road, are invited to attend the funeral of **Mr. Johnnie Wilson** tomorrow (Sunday) at 2 p. m. at Lasseter Chapel, College Park, Rev. E. G. Newton officiating. Interment, College View Cemetery. Sellers Bros.

TURNER—Mr. John Turner of 615 Griffin St., Atlanta, Ga., and formerly of Conyers, Ga., died Nov. 13, 1951. He is survived by 4 daughters, Mrs. Ethel Stewart, Mrs. Margaret Lee and Miss Flora Turner, all of Atlanta, Ga., Mrs. Fannie Adkins of Detroit, Mich.; one son, Mr. Homer Turner of Decatur, Ga.; 4 sisters and one brother, a host of relatives and friends, are invited to attend the funeral of **Mr. John Turner** Sunday, Nov. 18, 1951, from Macedonia Baptist Church at 2:00 p. m., Rev. E. E. Moore officiating. Interment, Mt. Carmel Cemetery. Levett Funeral Home, Lithonia, Ga.

COLLINS—Mr. Charlie Collins, of 133 Richardson St., S. E., husband of Mrs. Sarah Collins, passed Nov. 16, 1951. His funeral will be announced by Ivey Bros., Morticians.

(COLORED)

IN MEMORIAM

In sad but loving memory of my dear daughter, Miss Surwilla Hall, who passed one year ago Nov. 16, 1950. Sadly missed by
SURWILLA WARD, Mother.

(COLORED)

IN MEMORIAM

In loving memory of my dear mother, Mrs. Easter Johnson, who passed 20 years ago today.
MISS LESSIE JOHNSON, DAUGHTER.

(COLORED)

SIMS—The friends and relatives of **Mrs. Annie Sue Partridge Sims**, the daughter of Mrs. Annie B. Partridge of 268 Delevan St., S. W., are invited to attend her funeral tomorrow (Sunday), at 1:30 p. m. at Mt. Moriah Baptist Church, Rev. Jim King, Jr., assisted by Rev. N. S. Thompson, officiating. Interment Monday, Lincoln Cemetery. She is survived by husband, Mr. Joe Sims; Mrs. Annie B. Partridge, mother; Miss Barbara A. Sims, daughter; Mr. and Mrs. J. W. Partridge, Rev. and Mrs. B. H. Chapman, Mr. J. Alvin Partridge, Mr. Willie James Partridge, Mr. Alton Partridge, Mrs. Madie L. Bridges, all of Atlanta; Mr. and Mrs. Joseph Kimbrough, Miss Ethel Partridge, Mr. and Mrs. Leroy Partridge, Mr. and Mrs. E. Lee and family of New York. Sellers Bros.

ANTHONY—Mr. Will Anthony of 241 Sunset Ave., N. W. The friends and relatives of Mr. and Mrs. Leroy Anthony and family, Sgt. and Mrs. Johnnie Chapman and family of Washington, D. C.; Mr. and Mrs. J. W. Davenport of Los Angeles, Calif.; Mr. and Mrs. J. T. Allen, Mr. C. D. Anthony of St. Joseph, Missouri; Mrs. E. Anthony and family, Mr. and Mrs. Issac Lanier, Sgt. and Mrs. R. Norwood, are invited to attend the funeral of **Mr. Will Anthony** Sunday, Nov. 18, at 1 o'clock, at The Macedonia Baptist Church, the Rev. W. J. Moreland officiating. Interment, Chestnut Hill Cemetery. Haugabrooks Funeral Home.

GAY—Mr. Fred Gay of the rear of 938 Myrtle St., N. E. The friends and relatives of Mrs. Dora Reid, Miss Pauline Williams, Mr. Mark Wilburn and family, Mrs. Mary Gould and family, and Mrs. Ida White and family are invited to attend the funeral of **Mr. Fred Gay** Nov. 18, 1951 at 2 p. m. from our chapel, Rev. Johnie Coppock officiating. Interment, Jonesborough, Ga. Andrews Funeral Home, 116 Ashby St., N. W.

FLEMING — Mr. Isaac Fleming, the husband of Mrs. Rosa Lee Fleming, passed away at his residence, Lithonia, Ga., Nov. 16. Funeral announced later. Cox Bros., Lithonia.

GREENWOOD — Mr. John B. Greenwood, of 165 Piedmont Ave., N. E., died Nov. 16, 1951. Funeral announced later. Murdaugh Bros., Morticians, 71 Piedmont Ave., N. E.

(COLORED)

IN MEMORIAM

In sad and loving memory of Mrs. Florence Howard, who departed this life Nov. 17, 1942.
MRS. MARIE BROWN, Daughter.
CPL. MARION BROWN, Grandson, Baltimore, Maryland.
MRS. MAMIE HULL, Sister.
MR. EMORY L. CROLGER, Brother.

(COLORED)

CARD OF THANKS

We wish to thank our many friends for their kindness shown and florals during the illness and death of our father, Martin Green of Shellman, Ga. We thank Brookins Funeral Home for their efficient service.
JANELLIE GRIMES,
JAMES GREEN,
Children.

Classified Section: Announcements — Services — Employment — Business Opportunities — Livestock — Merchandise—Rents—Real Estate—Automotive, Etc.

TO PLACE YOUR WANT ADS
Just Spell "W-A-N-T A-D"
(WA. 6823) on Your Dial

COMMERCIAL LINE RATES

1 time Sunday	58c per line
1 time Daily	57c per line
3 consecutive times (each day)	50c per line
7 consecutive times (each day)	46c per line
30 consecutive times (each day)	41c per line

(10% Discount for Cash)
Minimum ad accepted two lines.

TRANSIENT WORD RATES

1 time Daily (both papers) or Sunday	10c per word
3 times consecutively, Daily (both papers) or Sunday	9c per word
7 times consecutively, Daily (both papers) and Sunday	8c per word

(10% Discount for Cash)
Minimum ad accepted 10 words.

GENERAL WANT AD RATES

Sunday	$1.00 per line
Daily	95c per line

(2% Cash Discount)
Minimum ad accepted two lines.

DAILY: All want ads appear in both the daily Constitution (morning) and daily Journal (evening) in consecutive issues of morning and evening and shall be measured and billed as a single advertisement.

Office hours at 8 a. m. to 6 p. m., Monday through Saturday.

ERRORS

Errors in classified advertising should be reported immediately as the Journal-Constitution will not be responsible for more than one incorrect insertion. Atlanta Newspapers, Inc., will not be liable for any error in advertisements to a greater extent than the cost of the space occupied by the item in the advertisement.

Spell "WANT AD" on your dial
PHONE WA. 6823

ANNOUNCEMENTS

Cemetery Lots and Crypts 6

DELUXE Companion Crypts near chapel on chapel floor. Section A. CRescent 2169.

CHOICE cemetery lots. Small down payments. MAin 5229 day or night.

WESTVIEW—Choice 4-grave lot, section 51. EM. 1137, VE. 3317.

BEAUTIFUL 4-grove lot. Section 46, Westview. AMherst 8290.

CREST LAWN—4-grave lot, J. J. H. Section. CHerokee 9914.

WESTVIEW—4-grave lot, section near Abbey. CRescent 4021.

Lost and Found 11

LOST—Small red cocker spaniel, called "Duffie." Wearing red collar. We love her very much. B. F. Harper, 1865 Brewer Blvd., S. W. AMherst 3606. Reward.

LOST—Hamilton man's wrist watch with broken buckle on wrist band. Inscription inside of watch saying "To Papa from Sonny, 1929." Reward. EMerson 3624.

LOST—Ladies' Gruen wrist watch, Thursday, vicinity Allen's and Candler Bldg. or Amsterdam bus. Initials on watch M. W. W. Reward. VErnon 3995.

LOST—Monday night, black cocker with collar tag reading W. J. Goudlock, Emory University, Georgia. DEarborn 8448, "Tippy." Call FRanklin 1476. Reward.

STRAYED—From vicinity of Marietta St. & Howell Mill Rd. one liver & white female Pointer, mostly liver color on head. Reward. VErnon 4721.

LOST—Hound dog, "Dock." Black and tan, vicinity Powder Springs, Georgia. Reward. Call Ed. AMherst 6361.

SMALL bicycle found on premises. Owner may have same by paying for this advertisement. WAlnut 1551.

LOST—Billfold, near Fort Mac, containing money and important papers. Good reward. CAlhoun 0670.

LOST—Ladies' brown billfold. Has driver's license and cash. Reward. MAin 5268, LAmar 9090.

USE JOURNAL-CONSTITUTION WANT ADS FOR RESULTS

Lost and Found 11

LOST—One large light-colored, Brown-trimmed suitcase filled with lady's clothes. Reward. No questions. WAlnut 9722, ATwood 6979.

LOST—Lady's Elgin wrist watch, vicinity Hunter and Forsyth. Reward. FA. 3595.

STRAYED—Two hounds, 1 black and tan, 1 small-type beagle. WAlnut 4220.

LOST—Wide solid gold antique bracelet. Reward. CRescent 5464.

Nurseries and Baby Sitters 12

EAST ATLANTA
NOW OPEN—TINY TOWN DAY NURSERY, 405 MORELAND AVE., S. E. LICENSED. AGE 2 TO 5 YEARS. TRANSPORTATION. BALANCED MEALS. MRS. MILDRED ARIAIL, WA. 7206.

W. PEACHTREE DAY NURSERY
Sponsored by
IRVINDALE DAIRY
TRAINED personnel, nourishing meals. Large playrooms. Spacious playgrounds. At Pershing Point—EL. 3239

WILL keep children for working mother. My home is convenient to Cluett-Peabody, National Biscuit, and Fort Mac. Also will board 2 small children. These children will have the best of care. Mrs. Dillard, CAlhoun 6153.

KIDDIE RANCH Day Nursery School, 166 Briarwood Rd., Brookhaven. Large playground. Trained white personnel. Parent's inspection welcome any time. Transportation furnished. CHerokee 8740

DEPENDABLE lady will care for your children in your home, day or evening. Prefer Capitol View, Sylvan Hills—but will go elsewhere. RAymond 1096.

NORTHEAST SECTION—Will care for small children in private home. Reasonable. EXchange 2536.

BOARDING home for children. Northwest. Weekends. BElmont 6697.

CARE for children under 4. Nice Southeast section. MAin 0914.

DAY NURSERY—Day and night. 165 11th St., ELgin 0574.

Personals 13

UNABLE TO PAY YOUR BILLS? Let us arrange them for you DEBT MANAGERS, INC., AL. 8856

Personals 13

INDEPENDENT DENTAL LABORATORY
NEW LOCATION
38½ Whitehall St., N. W.
ALSO have a complete artificial eye service. AL. 0649

LOSE FAT—Be able to wear well fitting and economical clothes. If you care about your figure, you'll do what 200 thousand other people have done. Ask your drug store for Vitrex. You have nothing to lose but unwanted fat.

DO YOU really want to stop drinking? You can. Write Franklin, P. O. Box 5082, Atlanta, Ga. ALL letters will be treated confidentially. There is no charge for this service.

DREAM BOOK—"Lucky" goods, incense, herbs, oils, candles, spiritualism books. Hussey's, 115 S. Broad.

MOLER SYSTEM OF COLLEGES 34½ Marietta St. AL. 3209

LET ME dress your dolls for Christmas. Reasonable. CRescent 1447.

C. E.—Please write 473 Crew St., S. W. E. G.

Business Personals 14

SAVE WITH DIVIDENDS
Fire and Automobile Insurance
E. ARTHUR HAAS
22 Marietta St., N. W., Room 701
WAlnut 3901—Night, CRescent 1742
All Lines of Insurance, Surety Bonds and Mortgage Loans

HELLO!
LET US keep your phone alive, days, nights, Sundays, holidays. Extension service on VE. AT., EL., EM. exchanges. Mrs. R. W. Lane, AT. 8603.

CORSETS, GIRDLES, HEALTH BELTS, BASSIERES. SPIRELLA CORSETIERE GIVES INDIVIDUAL FITTINGS. PHONE AT. 5977.

CHRISTMAS photographs made in your home. For appt., LaMance, CY. 7384.

EXPERIENCED laundress and stretch curtains. Pick up. CYpress 2087.

E. E. HICKS GRIND SHOP 728 LAKE AVE.

Beauty Aids 15

FOR YOUR selective and individualized Luzier's cosmetics call CRescent 4181.

Dress Making—Tailoring 16

SEWING AT HOME? Let our experienced sewing consultant help you plan your garments and save up to 40% on fabrics and everything needed for sewing. National Supply Corp., 171 Mitchell St., Southwest.

NEW slipper satin bridal gown, veil, size 16. Vera Cobb Fashionable Shop. AMherst 1839.

ALTERATIONS—Expert fitter. Work guaranteed. Buckhead. EXchange 3686.

YOUR old fur coat made into cape, altertaions. AMherst 4638.

Slip Covers, Drapes, Curtains 18

UPHOLSTERING
SLIP COVERING
DRAPES AND CORNICES
WILL come to home with samples. 1 do the whole job. 12 months to pay. Work guaranteed. Ritchie Reupholstering Service. VE. 4138.

SLIP COVERS cut in your home. Expert work. Sofa and chair, $15 (labor cost). Fine selection fabrics, excellent savings. Upholstered sofa and chair (labor), $37.50. Fabric Shop, 141 Alabama St., S. W. MA. 0712.

SLIPCOVERS, draperies and cornices. Material furn. Mrs. Gill. RA. 6522.

Good Things to Eat 19

PHILLIPS RESTAURANT—Delicious, Southern home cooked meals at amazingly low prices. Under new management. Money-back guarantee. Quick service. 1341 Lee St., S. W.

BUSINESS DIRECTORY—

Building—General Repairs

ROOFING, siding, painting, carpenter repairs, gutters, remodeling, papering, plaster repairs. FREE ESTIMATES. "Quality Work of Distinction" C. E. ROWLAND MA. 2385

PAUL WHITE ROOFS RIGHT MAIN 4567

Building—General Repairs

NOW IS THE TIME FOR REMODELING AND REPAIRING YOUR HOME
TERMS TO SUIT
Our Prices Are Always Lower Because We Do The Entire Job Ourselves
PAY AS LITTLE AS $5 MONTHLY
EASY MONTHLY PAYMENTS BEGINNING IN DECEMBER
1-15 YEARS TO PAY
FREE ESTIMATES
DAY OR NITE
Roofing, Painting, Plastering, Apartments, Attic Rooms, Remodeling, Club Basements, Modern Kitchens — WE HANDLE THE WHOLE JOB — Siding, Plumbing, Stairways, Bathroom, Tile Work, Elec. Work, Floor Sanding, Porch Enclosing
ALL WORK GUARANTEED
INTERSTATE ROOFING & SIDING CO.
496 PIEDMONT AVE., N. E.
PHONE EM. 5636
Nights, Sundays, Holidays
PHONE VE. 0894

HOME IMPROVEMENT
WE DO THE COMPLETE JOB, ALL TYPES OF REPAIR, ROOFING, SIDING, UNDERPINNING, CONCRETE DRIVE, WALKS, BASEMENTS AND PORCHES, PAINTING, PAPERING AND FLOOR SANDING. SMALL MO. PAYMENTS.
GULLATT CONTRACTING CO.
RA. 6489 or AM. 6278

Building—General Repairs

Attention Home Owners
1 TO 10 YEARS TO PAY
WE SPECIALIZE IN REPAIRS, ROOMS BUILT, PORCHES ENCLOSED, PORCHES BUILT OR REBUILT, NEW WINDOWS, WINDOW PANES, SCREENS AND SCREENED PORCHES, PAINTING, EXTERIOR AND INTERIOR, PAPER HANGING, FLOOR SANDING, UNDERPINNING, CONCRETE WORK, ROOFING AND SIDING. WE DO THE COMPLETE JOB. FOR QUICK AND RELIABLE SERVICE, CALL MR. BENNETT AT THE ACME ROOFING AND SUPPLY CO., RA. 7711 OR RA. 9978.

ATTENTION!
HOME & PROPERTY OWNERS
For quick and efficient service on: Gutters, roofing, repairs, painting, papering, floors, concrete work, siding, additions to home and business. Cash or terms. White labor. Days CY. 3527, nights ALpine 3618.
A. H. Watts Jr., Contractor

FALL PRICES on building, modernizing, general repairs. Painting, plumbing, carpentry, masonry, roofing, siding, gutters. Garages, rooms, porches built. Concrete drives, walks, basements. FHA terms. Free est. For reas. and competent service, call Mr. Helton, days, EL 7440; nights, AM. 9773.

CALL ANDERSON-McGRIFF CO. RELIABLE workmen for all kinds of work. Repairing, painting, roofing, attic rooms, asbestos siding. Free est. Terms. EL. 4426.

GENERAL repairs, attic apartments, termite control, sills replaced, painting. EMerson 5766, nights ATwood 6997. McGILL REPAIR & DEC. CO.

CALL HARRIS, BE. 2068. HOME MODER. ALL TYPES REPAIRS, REMODEL. WE DO OUR OWN WORK. FREE ESTI. TERMS TO SUIT.

Building—General Repairs

CALL AL. 7826
FOR YOUR HOME
REMODELING AND REPAIRING
Additions—Rooms Added
Porch Enclosures—Baths
Roofing and Siding
General Repairs, Etc.
All Work Is Guaranteed and Done by Our Own Experienced Workmen
Low Monthly Payments
Visit Our Showroom
108 SPRING ST., N. W.
And Let Us Show You The Type of Work We Do
Peach State Constr. Co.
108 SPRING ST., N. W.
ALPINE 7826
Nights, Sundays and Holidays
EXCHANGE 1239
MEMBERS OF LOCAL AND NATIONAL HOME BUILDERS ASSN.

DON'T DELAY
HAVE your ROOFING, SIDING or IMPROVEMENTS done to your home. NO DOWN PAYMENTS OR FHA terms. By Wilson Contracting Co. Days, AL. 1904 or VE. 6255 nights.

PAINTING and repairs of all kinds, outside and in. Chimney repairs. Reasonable. Work satisfactory. AL. 8242.

LOOK—$1.25 an hour for reliable carpentry, repairs, painting. Stephens, MAin 8171.

ROOFING, screening, carpentry, cement, brick work, gutters repaired. FA. 3559.

FOR FREE estimates on building or repairs call AM. 7778. Work guaranteed.

GENERAL repairs, porches, garages, and painting. WA. 6704. W. E. Craig.

Building—General Repairs

VE. 6089
HOME REMODELING OF ALL KINDS
Siding, Garages, Plumbing, Remodeling, Apartments, Insulation, Weatherstripping — Free Estimates Day Or Night — Roofing, Painting, Carpentry, Plastering, Elec. Work, Kitchen Units, Floor Sanding, Club Basement
All Work Guaranteed
ADD EXTRA ROOMS AND STORAGE SPACE IN THAT WASTED ATTIC WITH A BEAUTIFUL DISAPPEARING STAIRWAY
Pay as Low as $5 Month
FIRST PAYMENT DEC.
HARRY J. EWING CONSTRUCTION CO.
VE. 6089
NIGHTS, SUNDAY AND HOLIDAYS
CR. 5689
FR. 3398

Bed Renovating

ATLANTA'S LEADING RENOVATORS. $15 UP. ONE-DAY SERVICE. McDANIEL MATTRESS CO. CY. 8526.

SUPERIOR MATTRESS—High-grade renovating, also living room suites upholstered. ELgin 9424

"We Serve You While You Sleep" EMPIRE MATRESS CO. MA. 2068

Carpenter Work

PORCHES, steps, garages, sills replaced; repairs: reas. Turman. CY. 5793.

ECONOMICAL CARPENTER WORK OF ALL TYPES. Call AMherst 2909.

GENERAL CONTRACTOR—No job too large or too small. AL. 2865.

CARPENTERING, repairing; 20 years exp. John Ward, Sr. AM. 3002.

Cement Work—Waterproofing

DRIVEWAYS
Concrete work. We are ready now. Henry A. Ivey Construction Co. EV. 4911, CR. 2963.

Concrete Driveways, Floors
COMMERCIAL—RESIDENTIAL
H. E. SHAW
15 Yrs. Exper. CR. 9654

DRIVEWAYS
GENERAL CONCRETE WORK
Special Cash Prices — Free Estimate
ACME DRIVEWAY CO., EV. 1414

WATERPROOFING AND BASEMENTS
PORCHES, walls, driveways. Best materials, reas. prices. Powell Const. Co. 211 Grove St., Decatur. CR. 9410.

DRIVEWAYS, rock and block walls, flagstone work, landscaping, barbecue pits, water-proofing and basement work. All a specialty. CHerokee 6954.

CONCRETE WORK—Driveways, basements, foundations, steps, etc. 30 yrs. exp. Free est. B. F. Sears, DI. 5586.

CONCRETE drives, garages, basements and all types concrete work a specialty. FHA terms. DE. 2707.

CONCRETE CONSTRUCTION, EXPERT CARPENTRY. ELGIN 5617.

Chimney—Furnace Repairs

CHIMNEYS REPAIRED
VACUUM CLEANED
ATLANTA CHIMNEY CO.
718 Edgewood Ave., N. E. CY. 7317

FURNACE REPAIRING
AND cleaning. Chimneys rebuilt. Roofs, gutters, siding. EL. 4634, AT. 4884.

CHEMNEYS CLEANED, REPAIRED J. H. KINARD CO., 969 Arden Ave., S. W. RA. 8243, day or night.

HAPEVILLE Chimney Co. Chimneys cleaned and repaired. Parker, CYpress 6193.

Electrical Work

ALL TYPES elec. work, wiring, fixtures. As low as $5 mo. F. H. A. terms. CHerokee Elec. Co., EX. 3531; EX. 2490; CH. 2021.

TOM'S APPLIANCE REPAIRS
118 Forsyth St., S. W., LA. 9157

HOUSE WIRING—Old or new. FHA terms if desired. FAirfax 2725.

Fencing

LAWN FENCE—Installed complete, as low as 60c per running ft. Galvanized steel wire. All work guaranteed. Low down payment. 36 months to pay. For information and free estimate. Call FR. 3640, or CA. 2439 day or evening.

Floor Finishing

LAYING, sanding, finishing, floor coverings. Wright Flooring Co. AT. 0491.

J. C. CALLAWAY—Floor sanding, finishing. Modern equip. Reas. CY. 0195.

FLOOR SANDING, finishing, interior painting. G. I. Callaway. AM. 4467.

Grading—Excavating

BULLDOZER and SCRAPER WORK. Liepman Contracting Co. EX. 5266

Hauling

CRUSHED STONE, RUBBLE STONE, GRANITE, SAND. Hauling and contracting. CA. 0759.

TOP SOIL, crushed stone, sand, fill dirt, tractor work. AM. 4608. CA. 9953.

FILL DIRT soil, sand, stone, compost mote. Day or night. AT. 6923.

SAND, crushed stone, top soil, mote. Day or night. VErnon 7111.

Landscaping—Tree Service

LANDSCAPING, plowing, grading. Camellias, azaleas, all kind of shrubbery. Southeastern Landscapers, 1701 Moreland Ave., S. E. DI. 3303.

WE BUILD yards, planting, barbecue pit, rock walls, rock gardens, flagstone terraces. Top soil. EXchange 2122.

YARDS, fences, plowing, grading. Ford tractor or horse. Walls, trees, cleanup work. CH. 4380. Victory Gardener.

GUTTERS cleaned and painted, tree service, leaks stopped on roof. Guarantee work. Miller, VErnon 8708.

DANGEROUS trees removed, pruning, yard work. Free estimate. Call Capes, AL. 8228.

LANDSCAPING, tree work, pruning; trees for sale. Murray, FA. 1417.

Painting and Papering

PAINTING, papering, wallpaper removed; 20 years' experience. White labor. Work guaranteed. J. M. Chambers, CYpress 7583.

NIGHT or day, any color on walls, holes filled and sanded, apartment houses inside or out. Mr. Bush, WAlnut 9507.

ROOMS papered $10.00, including material. Sanding and painting. E. W. Gadrix, RA. 0662.

KEMTONING - Painting - Papering. Guaranteed, white labor. Very reasonable. ELgin 1283.

PAINTING, spraying, brushing, commercial and residence. C. F. Dedmon. LA. 5332.

PAPERING, $10; ptg., $8; Kem-Tone, $6; ppr. clg., $5. Rbt. Webb, RA. 9076.

PAINTING & PAPERING. Prices right. White skilled labor only. MAin 2922.

ROOM papered, material furnished, $18. Work guaranteed. McDaniel, DI. 1836.

RMS. papered $9. Kem-Toned $5. Painting, plastering. Elijah Webb, RA. 5090.

Plumbing

COMPLETE shop at your door, cont. and repairing. Georgian Hills Plumbing Co., EX. 1289, EX. 3214.

PLUMBING REPAIRS AND Remodeling. ALpine 8762, VE. 1672.

Roofing and Guttering

ALL TYPES roofing, gutters cleaned, painted, repaired. Painting, brick and asbestos sading. Carpenter work. J. H. Kinard Roofing Co., 969 Arden Ave., S. W. RA. 8243, day or night.

FOUND—A way to prevent troublesome, expensive gutter clogging. Wynnco Gutter Tube eliminates gutter cleaning, wet basements, ruined siding, repair bills. Phone LA. 6364.

HAPEVILLE Roofing Co. Roofing, siding, gutter work, chimneys. All types repair. Terms. Parker, CYpress 6193.

"STEELCO" GUTTER GUARD keeps leaves out. Gutters installed, cleaned, repaired. AT. 8601, day or night.

REROOF. Leaks stopped that stay stopped. Gutters cleaned, painted. DE. 6760.

ROOF leaks stopped, $3. Gutters cleaned. MR. RAWLINS AT. 3000

PROMPT, reliable roof repairing. Roofs, gutters. RA. 1292; RA. 2081.

Stone

HAVE YOUR HOME
COVERED WITH
CAST-O-STONE
AMERICA'S most beautiful stone wall. Not a nailed-on siding. FHA terms. 20-year guaranty. For FREE ESTIMATES. Call or write.
Cast-O-Stone Co.
451 Ponce De Leon, N. E.
EM. 6477 NIGHTS MA. 3440

Septic Tanks

SEPTIC tanks cleaned, repaired. Charles W. Seagraves, Jr. CH. 6663; BE. 6991.

Upholstering

IF you need upholstering work, call us. We do the better work at most reasonable prices. BASS FURNITURE CO., MA. 5123

Services for the Home

FLOOR covering, for beauty, durability, let us install linoleum, rubber, asphalt, plastic floor, wall tile in your home. Also sanding and finishing old and new floor. P. D. G. Floor Finishing. CH. 7865.

CLARK'S PROFESSIONAL CLEANING SERVICE
Floors, Windows, Houses, Office, Building Cleaning, Wall-To-Wall Rug Cleaning. LA. 1689.

CORNICES and cabinetry. Designs of your selection. Hours 12 'til 7:00. Mr. Wilson CR. 2691.

EDUCATIONAL

Schools and Colleges 46

HIGH SCHOOL AT HOME
AMERICAN SCHOOL CHARTERED 1897
53 YEARS SUCCESSFUL OPERATION
OUR graduates have entered over 500 colleges and universities. Write for free booklet, Dept. "A"—Box 1998, Atlanta, Ga. Phone EX. 2752.

SPECIAL COURSES
COMPLETE selection of Trade, Industrial and Technical subjects to fill your needs. Industrial Trades Institute, 426 West Peachtree St., Atlanta, Ga., AL. 0503.

HIGH SCHOOL DIPLOMA AT HOME S. S. A., Box 144, Sta. E, Atlanta, Ga.

EMPLOYMENT

Help Wanted—Male 47

JR. CREDIT MAN
PREFER young man with college degree in business administration. Some credit experience helpful. Good starting salary with opportunity for advancement in large national corp., excellent employee benefits. Give full details of your education and experience. F. R., 53, Journal-Constitution.

RICH'S
has openings for
CHRISTMAS SALESPEOPLE
These are temporary full-time openings for our Xmas needs
5-DAY, 40-HOUR WEEK
ALL EMPLOYEE BENEFITS
APPLY
EMPLOYMENT OFFICE
SEVENTH FLOOR

Help Wanted—Male 47

WANTED
EXPERIENCED
AND
RELIABLE
RE-CAP MAN
FOR
LODI SHOP
ROYAL TIRE SERVICE
SAVANNAH, GA.

RICH'S
has opening for
SEWING MACHINE SALESMAN
to sell White Sewing Machines and make minor adjustments. Experience helpful but not necessary
CAR ESSENTIAL
Salary, car allowance, plus attractive commission set-up
Age 24-40
APPLY
EMPLOYMENT OFFICE
SEVENTH FLOOR

Young Men 17 to 25
YOU MAY learn while you serve with the U. S. Coast Guard. Good pay and interesting work. Unlimited number of vacancies for young men of good character and above average intelligence who have had no previous military service.

Veterans to 35
SEVERAL PETTY officer ratings now being offered. For details visit the local Coast Guard Recruiting Station. 505-06 Ten Forsyth Bldg., Ten Forsyth Street, Atlanta, Georgia. Phone CYpress 1218.

NIGHT OVERSEER
of dyeing or finishing
or—ass't. Supt., etc.
THERE are excellent full time opportunities in the field of technical sales.
IF: You want a high income
You want security
You are a college graduate
You have five years' experience in textile wet processing
You are under 40.
REPLY to E. O., 838, Journal-Constitution.
ALL replies held in strict confidence.

INSURANCE
HAVE OPENING FOR MAN, AGE 27 TO 35, WHO IS INTERESTED IN INSURANCE CAREER TO BE TRAINED AS CASUALTY SPECIAL AGENT. SPECIAL HOME OFFICE TRAINING SCHOOL. MUST HAVE TWO YEARS COLLEGE. APPLY BY LETTER. THE EMPLOYERS' GROUP INSURANCE COMPANIES. P. O. BOX 1213, ATLANTA. MR. KILLIAN.

AMBITIOUS YOUNG MAN
20-30 YRS. of age to drive parts truck and work in parts dept. to learn wholesale and retail parts business. Good working conditions. Excellent opportunity for advancement. Employee benefits. Contact Mr. Ted Glass, between 8:30 and 5:30 p. m. Gouldman-Taber Pontiac, 161 Ivy St., N. E.

FIELD REPRESENTATIVE
SERVICE lending libraries, age 23-30. Travel Ala. and Fla., week ends in Atlanta. Drive small panel truck. Salary and expenses furnished. This is a permanent position with excellent chance for advancement.
AMERICAN LENDING LIBRARY
27½ North Ave., N. W.

1st Class Metal Man
MUST be thoroughly experienced body and fender work and sober. Top pay, good working conditions. Apply 68 Houston St., N. E.

CHEMICAL ENGINEERS
LARGE national company wants recent graduates for supervisory positions in plant food plants. Excellent opportunity to progress to Superintendent positions. Complete benefit plans and excellent personnel policies. Please give full details including salary desired. Address replies to O. R. 870, Journal-Constitution.

DELTA AIRLINES
HAS opening for stock clerk. High school graduate required. Company benefits include pass privileges, etc. Apply Municipal Airport, Atlanta, Ga.

WANTED—3 young men, 18 to 25, to work in our cotton classing room assisting in the handling of cotton samples. No experience necessary. Must have high school education or better. Starting salary $150. LA. 1521 for appointment.
Anderson Clayton & Co.

DRAFTSMAN
5-DAY, 40-hr. week. Good opportunity for advancement with long established co. Permanent. Call AT. 6371 for interview appointment.
Walker Electrical Co.

IMMED. EMPLOYMENT
EXPERIENCED automobile and truck mechanic. Must have own hand tools; also wrecker experience. Good salary and permanent job for right man.
J. B. JONES AUTOMOTIVE SERVICE
1314 Bankhead Ave., N. W.

INSURANCE INSPECTOR
NATIONALLY known life, accident and health company operating own inspection department, new business and claims has opening in Atlanta for experienced inspector. Salary and expense. Give full past record to C. Y., 158, Journal-Constitution.

RETAIL CREDIT CO. has permanent openings with excellent opportunity for advancement for men; age preferred 22-30. Interesting outside personal contact work. Must be high school graduate and have car. Salary plus car allowance. Apply in person to Mr. Hatcher, 412 Walton Bldg. or write P. O. Box 1175.

CLERK-TYPIST
HIGH SCHOOL GRADUATES
AGE 18 to 25; 5-day, 40-hour week. For interview phone AMherst 6651.

WANTED—Linotype operator, one who can care for two machines on good weekly that will go into semi-weekly soon. Positively no boozers. 40 hours week, time and half overtime. Good working conditions. Phone or wire Bassett Printing Company, Bassett, Virginia.

YOUNG Man Secretary — Assistant to industrial relations director. Must be experienced stenographer. Excellent opportunity to advance in industrial relations and personnel field. Write giving full details, address and salary expected. Box C.A., 135, Journal-Constitution.

BEGINNING Accounting Clerk needed for position with established local concern. Excellent working conditions with opportunity for advancement. Business school student with accounting background will be considered. For interview call AM. 3897 after 7 p. m.

YOUNG CHEMIST
FOR development work on plastic coatings. Excellent opportunity to grow with new department of old established firm. Plenty of hard work. State all facts in first letter. Crawford Mfg. Co., Richmond, Va.

WANTED—Experienced sewing machine fixer, familiar with all types of machines. Must be willing to locate in a small community in Alabama. Good pay and working conditions and excellent future possibilities. Write D. A., 863, Journal-Constitution.

JUNIOR ACCT., automotive parts warehouse; national manufacturer, desires young aggressive accountant. With at least 3 yrs. clerical accounting background. Must have some college accounting training. Reply, H. B., 138, Journal-Constitution.

TWO young men, age 18-22, high school graduates, for employment in large fire insurance office. Write Office Manager, Hartford Fire Insurance Company, Box 1720, Atlanta, stating age and experience or phone WA. 1341. Do not call in person.

PERMANENT position for draft exempt young man, 21-35 years. Must be good at figures. Driver's license required. Starting salary $40 per week. Opportunity for advancement. Apply after 10 a. m. at 105 Walton St., N. W.

WANTED at once, competent lay-out and installation sheet metal man to take care of large shop. Permanent employment with bonus. Wire or call Chickasaw Heating and Engineering Company, 36-7321, Memphis, Tennessee.

200 MEN wanted to haul house-trailers. Caucasian race only. Must have late model pickup; steady work and bonus. Write for information to Lloyd A. Campan, Suite 2, Kaiser Bldg., 22644 Groliat Ave., East Detroit, Mich.

MECHANIC
FIRST CLASS, experienced in Chrysler products. Good working conditions. See Mr. Shields, 131 W. Ponce de Leon, Decatur.

YOUNG man with mechanical ability and an ear for music to work in an unusually interesting business as a pipe organ mechanic. Write details to P. O. Box 4041, Atlanta 2, Ga.

OPENING for scale serviceman. Good opportunity, permanent position.
HOBART MFG. CO.
1351 Northside Dr., N. E.,
ELgin 2689

EXPERIENCED work clothes salesman. Christian character. North and South Carolina territory. Established trade. Nationally known. Good future. E. A., 134, Journal-Constitution.

SIGN PAINTER
A-1 COMMERCIAL MAN. Full-time job for right man. Atlanta Sign Co., 60 Courtland St., N. E.

Asst. Manager Trainee
MAN TO train as assistant manager of theater. Starting salary $235. K. E., 66, Journal-Constitution.

WANTED—Experienced man as clerk for nice motor court. Must have references. No drinking, be a good mixer. Age 45 to 55. Apply in person, 1865 Buford Hwy.

GRADER operator—Must be able to finish road to fit template, permanent job for the right man. Phone 89-2718, 1731 N. W. 54th St., Miami, Fla.

Engineering Draftsman
WITH experience in detailing structural steel. 1116 Murphy Ave., S. W.

Help Wanted—Male 47

COOK wanted with some knowledge of Italian food, 2 or 3 hours a day after duty. Little Italy, 2 doors from Spring St. on Carnegie Way. ALpine 9168.

WANTED — Experienced BEAR front end and frame machine operator. Excellent opportunity. Bear Manufacturing Co., S. H. Hemphill, CH. 3497.

RADIO ENGINEER wanted. Must have first-class license. Prefer engineer who can announce, but not required. B. Y., 869, Journal-Constitution.

COMMERCIAL PHOTOGRAPHER for long established Atlanta studio. State age, experience, family status. H. B., 177, Journal-Constitution.

EXPERIENCED driver to drive rug pick-up and delivery truck. Age 25 to 35. Apply, giving particulars. H. B., 139, Journal-Constitution.

ARCHITECTURAL DRAFTSMAN
NEAT draftsman that can produce. 3 yrs. experience required. P. O. Box 2192, Atlanta 1, Ga.

ROUTE salesman for established laundry and dry cleaning route. See Mr. Davidson, American Laundry, 256 Walker St., Southwest.

WANTED—Printer for South Georgia Weekly Newspaper. Good equipment and working conditions. Enterprise, Douglas, Georgia.

IN ANSWERING help wanted ads with box numbers do not send originals of valuabl papers. Copies will do as well.

DAIRY HAND—Experienced with Serge milkers. $35 per week and house. M Bar S Dairy, Ben Hill, Ga. RA. 2277.

COST clerk, young man not over 25, interested in accounting work. American Art Metals, 433 Bishop St., N. W.

EXPERIENCED PRODUCE CLERK, grocery. Poncelyn Gro., 116 Ponce de Leon Ave., N. E. VErnon 9626.

WANTED—Curb boys over 18. Can make $40-$50 week. Apply The Cotton Patch, 70 North Ave., N. W.

MOLDERS and Mounters. Stove experience floor. Union shop, running 5 days. Atlanta Stove Works.

DRIVERS needed. Must know city. Age 25 to 50. Blue and Gray Cabs, 371 Central Ave., S. W.

NEEDED immediately, experienced radio announcer. Contact WKTG, Thomasville, Ga.

WANTED—Experienced man for structural work and electric welding. EMerson 6224.

COMPOSITOR—Good hours, good pay. Call days, MAin 2867; night, RAymond 7247.

MECHANIC A. and E. licenses. Apply Eastern Airlines, Municipal Airport.

WANTED—3 good cabinet makers. Price & Price, 122 Cain St., N. E.

EXPERIENCED chef and cook. Emile's French Cafe, 87 Fairlie St.

EXPERIENCED COUNTER MAN
290 Ponce de Leon Ave.

GROCERY CLERK — Reliable man. 785 Argonne, N. E.

3 MIDDLE-AGED men for taxi drivers. CA. 1473.

Employment Agency—Male 48

IMMEDIATE NEED
FOR
EXPERIENCED
AUTO MECHANICS
Must Have Own Tools
AUTO GENERATOR REPAIRMAN
Must BE A-1
AUTO MOTOR ANALYST
Sun or Allen Equip. Exp.
AUTO BODY AND FENDER MAN
A-1 All-Around Man
APPLY
GA. STATE EMPLOYMENT SERV.
79 Marietta St., N. W.

ATKINS PERSONNEL SERVICE
417-20 PETERS BLDG.

FOR BETTER OFFICE POSITION
Register with Executive Service Corp.

The Private Employment Service
403-4 Chamber of Commerce Bldg.

WING & HOHN, INC.
313 Candler Bldg. AL. 8636

TALIAFERRO ASSOCIATES
412 Georgia Savings Bank Bldg.

Salesmen 49

BRASSIERES AND TWO WAY STRETCH GIRDLES
ONE OF THE LARGEST VOLUME MANUFACTURERS OF NATIONALLY ADVERTISED, WELL-ACCEPTED, POPULAR-PRICED LINES OF BRASSIERES AND TWO-WAY STRETCH GIRDLES HAS OPENING FOR HIGH-CALIBER RESIDENT REPRESENTATIVE ACCUSTOMED TO LARGE EARNINGS.
THIS LINE IS SENSATIONALLY PRICED FOR VOLUME BUSINESS
AND may be carried in conjunction with other non-conflicting line on drawing against commission basis.
OUR SALESMANAGER WILL ARRANGE FOR INTERVIEWS ON NOVEMBER 20 AND 21.
OUR SALESMANAGER WILL ARRANGE FOR INTERVIEWS ON NOVEMBER 20 AND 21.
For Appointment Contact
MR. ED MEYERS
HOTEL ANSLEY
OR WRITE, "Air Mail," stating territory covered, lines carried, telephone number and other pertinent data. Confidential.
BOX 77, REALSERVICE
110 West 34th St., N. Y. 1, N. Y.

SALESMAN
WANTING permanent job selling the fast moving and profitable BOWERS CADMIDYNE BATTERIES to garages and service stations from company panel delivery. Much higher than average income for sober, reliable man on salary, expenses and commission basis. Write in detail or call in person.
BOWERS BATTERY AND SPARK PLUG CO.
266 Techwood Dr., N. W.

SALESMEN (2)
DO NOT answer this add unless:
YOU ARE looking for an opportunity instead of a "cushion."
You want to make real money like G. B., who made last month over $700.
YOU can be agreeably aggressive.
YOU can adapt yourself to educational service resulting from a well-planned program and national advertising campaign inquiries.
YOU are willing to keep appointments with prospects at their own convenience.
YOU can operate in Fulton County and State of Georgia.
IF YOU meet above requirements I want to talk with you. Ask for Mr. C. E. Houk, 31 North Ave., N. W., 9 to 12 daily.

SALESMEN
WE need 3 salesmen with cars for our Christmas silver special. Apply at once.
EASTERN SUPPLY CO.
674 N. Highland Ave., N. E.

SALESMEN (2)
A NATIONALLY known curtain and drapery firm with a well-established line has 2 openings for men who have called on department and specialty stores in the South. Experience in curtains and draperies is not necessary. What IS necessary is a desire to build a solid future in sales. The territory is in the Southeast, and will pay big dividends to a hard worker. Salary, expense account and bonus arrangement under an incentive plan. Write full details, including make of car in first letter. Cameo Curtains, Inc., 260 Fifth Ave., New York 1, New York.

Salesmen 49

WANTED
HARD HITTING
THOROUGHLY EXPERIENCED
BRUSH MEN
IF YOU ARE one of the top sales producers of paint brushes in this territory, we should get together. We are looking for distribution solely through hardware and paint distributors. Our management is nationally known and respected. We want men who will reflect this but who also know how to "punch." There's a swell deal waiting for the right men. So write, giving all details. Letter will be held in the strictest confidence. R. R., 742, Journal-Constitution.

SALESMAN — Manufacturer's Agent: Nineteen-year-old national organization wants salesman for full-time travel in Georgia. The person selected must be capable of selling intangible franchise to operate our automotive patented product. Must purchase car from us at substantial discount. Only sincere persons of good character, capable of high level state and community contacts, with proven sales record, who desire to earn commissions of $400 and up per week, wanted. Protected territory, renewal commissions. Write, giving full details about yourself, to C. O., 51, Journal-Constitution.

DISTRIBUTOR handling nationally known brand merchandise has openings for 2 top-grade territorial salesmen. Excellent working conditions and opportunity for advancement. Salary according to experience and ability. For interview call or write W. F. Manus or R. B. Woodcox, ELgin 7373, 451 Bishop St., N. W.

DON'T READ THIS
IF YOU ARE LAZY OR SATISFIED
I HAVE a tough sales job for a salesman—not an order taker. The right man must have car, guts, horse sense, and the ability to follow instructions; $10,000 a year is what this man can expect. Call AT. 6062, 10 a. m.-1 p. m. only.

HELP
OUR MEN are smothered with leads. We need one good man. Late model car essential. Our men make over $150 per week. Apply T. L. STEPHENS, 406 Peachtree between 9-11:30 a. m.

OPPORTUNITY
MAN wanted for the Fred W. Patterson Agency of the Family Fund Life Insurance Co., monthly industrial and ordinary; weekly draw against earned commission plus bonus and ordinary commission. Free life and hospitalization insurance, opportunity for advancement. If you have a car and like to work with people, we will give you thorough sales training. See Mr. Parker, 14 Tenth St., N. W., 9 a. m. to 12 or phone ELgin 1022, Ext. 25.

"SWIMWEAR"
Gantner of California
OFFERS excellent opportunity for experienced salesman to sell our swimwear and sweater lines to department and specialty store trade in
ATLANTA AND ALABAMA
Drawing against Commission
Must have car
Write Immediately
Giving Exp. and Qualifications
GANTNER OF CALIFORNIA
1410 Broadway, New York

ROUTE SALESMAN
FOR LAUNDRY and Dry Cleaning route in desirable section of city with large reliable company. Laundry experience not essential, but must be experienced in dealing with the public in other house-to-house work. 20% commission with $60 week guarantee to start. Reply giving age, references, experience and other qualifications. O. D., 127, Journal-Constitution.

SALESMAN
MAN to sell building materials and specialties to contractors in Atlanta and north Georgia. Protected territory. Commission basis. Prefer experienced man; side line or trainee considered. Must have car and be able to devote majority of time to our products. Call Steve Magargee at DE. 1036 on Friday and Monday, or EV. 1458 on Saturday and Sunday.

MEN
WE NEED 4 men for permanent work. Man who can successfully handle personal interviews preferred. We do not have a man making less than $100 per week. Outside men write for appointment, men in Atlanta area apply 9 a. m. sharp. Eleven 11th St. N. E. Ask for Mr. Murphree.

SALESMAN—WHOLESALE FIELD SEED. Experienced in sales and buying. Salary with expenses and car furnished. Georgia and Carolinas. A. N. LEVIN & SON, Chattanooga, Tenn. Phones LD-32 or LD-77.

ROUTE SALESMAN
25-38, COMMISSIONS $60-$90 week. Apply W. T. Cantrell, week days, 5 p. m. to 6 p. m.
Jake's Potato Chip Co.
270 GARNETT ST., S. W.

SALESMAN—Established territory in South and Southeast Ga. Maintenance chemicals for institutions, schools, industrial plants. Salary, expenses, commission. Auto necessary. Write, giving complete experience and age: Guardian Chemical Co., P. O. Box 1354, Atlanta 1, Ga.

JEWELRY SALESMAN, experience unnecessary. Must have good appearance. Good salary. Steady position and chance for advancement.
LE MAS JEWELRY CO.
6 BROAD ST., S. W.

EXPERIENCED Barber Supply salesman needed for South Florida territory. Permanent employment with Florida's leading Supply House. Please reply own handwriting, with references and non-returnable photo. 18 S. E. 8th Street, Miami, Florida.

NOW CALLING on Diesel and or gasoline operators to place BTW products on test to prove savings and better engine performance. Product repeats can make $400 start. Write BTU Co., 748 Hemphill, Atlanta. ELgin 5134.

WANTED — Experienced tire salesman selling new and used and recapped tires. Truck furnished with expenses. Salary plus commission and bonus. Must be honest and sober. Wallace Tire Co., 1624 West Marietta Rd. BE. 7835.

FINE opening for experienced salesman with knowledge of piano or organ. References required. Replies confidential. Write Emert S. Rice, W. S. Rice & Son Music House, Columbia South Carolina. Residence phone 4-4307.

WANTED—Driver Salesmen for Beer Wholesaler. 5-day week. Nationally known brands. City routes. Guaranteed salary and commission. Experience preferred but not necessary. H. B., 113, Journal-Constitution.

SALESMAN
SELLING to wholesale plumbing and heating supply jobbers to represent Pipe Nipple Mfr. I. M., 871, Journal-Constitution.

PART OR FULL TIME
SALESMEN and salesladies, fastest selling new appliance on today's market; $19.95 retail. Call VE. 2020.

3 YOUNG men assist manager, free to travel, transportation furnished. Very good pay. See H. E. Griffith, 602 Healey Bldg. 10 a. m.-12 noon. Saturday only.

DISTRIBUTORS WANTED
ALL salesmen and organizers should call now about this new item. LA. 1196; nights, EL. 8132.

REAL OPPORTUNITY
FOR SPECIALTY SALESMEN
No Curtailment on Deliveries!
Call CYpress 2234.

EXPERIENCED dry cleaning and laundry route salesman for established route. Commission basis. Only a worker need apply. CH. 2187.

Vacuum Cleaner Salesman
AT ONCE. Good income. Phone AT. 2767.

AGGRESSIVE, energetic furniture salesman. Kenny Furniture Co., Inc. 340 Peters St., S. W.

TOP EARNINGS, local or travel. Also opening sales manager. DIxie 1217.

PART-TIME sales people $50 and up. Mr. Bone, 289 Techwood Drive.

LEADS—Need good salesmen to train as managers. 31 North Ave., N. W.

WHY knock on doors? Work from bona-fide leads. AL. 0479.

Instructions—Male & Female 52

JOBS WAITING
4,000 ELECTRONIC Technicians will be needed in Ga. by 1953. Night classes in Radio, TV and TV Camera, 2 and 3 nights per week. Classes begin each Monday. Enroll now!
Television Technical Institute
232 Luckie St., N. W. WA. 8031

Trade Schools—Male 53

GOOD JOBS!
GOOD PAY!
For Trained Men in
AUTOMOTIVE MECHANICS
and
BODY AND FENDER REBUILDING
For Full Information
Write, Phone CYpress 8616, or Visit
ATLANTA MOTIVE TRADES INSTITUTE
The South's FINEST—One of America's BEST Trade Schools
254 Ivy St., N. E., Atlanta, Ga.
DAY AND NIGHT CLASSES

TRAIN FOR INDUSTRY
NIGHT or day technical and shop classes in welding, electricity, refrigeration, air conditioning, blue print and layout for private students. (Veterans disabled, discharged less than 4 years or in high school or pre-vocational may still be eligible.)
INDUSTRIAL TRADES INST.
426 West Peachtree St. AL. 5069

Training with Income
TRAIN 5 hrs. day-nite, work 40-hr. wk. at $1, becoming expert Diesel or Auto. Mech., Mach'st, Body Man in few mos. Placement. 701 Ga. Sav. Bank. 11 to 4.

Help Wanted—Female 55

GIRLS
YOUNG WOMEN
Plenty of Positions Now Available for
Long Distance Operators, Clerks, Typists, and Stenographers
If you are interested in GOOD WAGES, SCHEDULED INCREASES, PROMOTIONAL OPPORTUNITIES and EXCELLENT WORKING CONDITIONS, come in for an interview.
Hours for Interviewing—
8:30 A. M. to 4:30 P. M.
Monday through Friday
EMPLOYMENT OFFICE
51 IVY STREET, N. E.
ATLANTA, GEORGIA
Southern Bell Telephone and Telegraph Company

TYPIST
LIBERTY MUTUAL INSURANCE CO. has 2 positions for young ladies, high school graduates. Applicants must be good typists. Bookkeeping or accounting training will be helpful. No previous business experience is required. See Miss Wilson.
828 W. PEACHTREE ST.

SECRETARY
Without Experience
for
Financial Institution
5-Day Week
Downtown Location
Air-Conditioned Office
QUALIFICATIONS
Honor Student
Two Years or More
Accredited College Training
Take Dictation Accurately
Attractive
With Good Personality
Age 20 to 30 Years
Good Starting Salary
With Excellent Future
This Position is Far Above the Average for One Who Can Qualify
Answer in Own Handwriting
C. Y., 8, Journal-Constitution

TELEPHONE SALESLADIES
AGE 21-35. Pleasant telephone voice, experience in contacting public; some knowledge of typing necessary. 40-hour week. Apply Personnel Mgr., 4th Floor, Journal-Constitution Bldg., between 9 a. m. and 5 p. m.

RICH'S
HAS OPENINGS FOR
CHRISTMAS SALESPEOPLE
These are temporary full-time openings for our Xmas needs
5-DAY—40-HOUR WEEK
ALL EMPLOYEE BENEFITS
APPLY
EMPLOYMENT OFFICE
SEVENTH FLOOR

RETAIL CREDIT CO.
YOUNG LADIES — Office work of varied types in home office of large organization. 5 day week. Promotion opportunities. Convenient downtown location. Apply 90 Fairlie St. (back of old Post Office).

STENOGRAPHER
EXCELLENT, permanent position in stenographic and sales statistics for young lady preferably between 25-35. Hours 9-4:30 Monday-Friday. Good starting salary with opportunity for advancement. New, attractively decorated, air-conditioned offices, located 805 Peachtree Street Bldg. Some shorthand necessary; wonderful employee benefits, consisting of hospitalization, life insurance, service awards and retirement annuity. 2 weeks paid vacation first year, 3 weeks possible thereafter. Call for appointment. ELgin 6308.

OPPORTUNITY for single woman 28-38 in small office of growing concern. Five-day, 38-hour week, downtown on transportation. Starting salary $225 mo., with bonus and advancement. Person selected must have office experience, know shorthand and be rapid, accurate typist. Must be able to supervise others. No bookkeeping, but should know elements to be able to cooperate with accountant. Permanent, best working conditions. Give full particulars on past experience in first letter. B. Y. 141 Journal-Constitution.

ARTIST
INTERESTING, challenging position available in sales promotion work for young woman, 20-30, with art school background. Must have ability in layout, lettering, copy work and drawing. Excellent opportunity for beginner. Good starting salary, promotional possibilities. Many employee benefits. Bring work samples and come Mon.-Fri. to:
Mail Order Employment Office
SEARS, ROEBUCK & CO.
675 Ponce de Leon Ave., N. E.

EXECUTIVE SECRETARY
INTERESTING, permanent, 5 days. $225-$255 per mo. Old, progressive firm. Air-conditioned office. Must be single, career girl, between 26-35, who will take a keen interest in job and assume responsibility. Please give all qualifications and references in first letter. S. D., 168, Journal-Constitution.

CASHIER-BOOKKEEPER
HIGH SCHOOL graduate, age 25 to 35, credit union experience helpful. Full-time permanent job with opportunity for advancement; 5-day, 40-hr. week. Hospitalization, life insurance, vacation with pay and other benefits. Reply in own handwriting giving education, experience, age, marital status, number of children and physical characteristics. I. N., 34, Journal Constitution.

Call Office Operators
YOUNG LADIES, 20 to 45, for laundry and dry cleaning call office in desirable section of the city who don't mind long hours. Must be neat, attractive, nice personality and know how to meet the public. Experience preferred but not essential. Regular work, good pay. Reply, giving age, references, experience and other qualifications. F. S., 180, Journal-Constitution.

YOUNG lady, 20 to 35 years, to do general office work including payroll and statistical typing. 5½-day week, with working hours to be arranged. Salary open. Employee benefits; air-conditioned office. 2 weeks paid vacation first year. This is a permanent position with good chance for advancement. Buckeye Cotton Oil Co. Please phone Monday morning for personal interview. Mr. Moore, MA. 4331.

TWO FILE CLERKS, HIGH SCHOOL GRADUATES, AGE 18-20, NO EXPERIENCE NECESSARY, FOR EMPLOYMENT IN LARGE FIRE INSURANCE OFFICE. WRITE OFFICE MANAGER, HARTFORD FIRE INSURANCE COMPANY, BOX 1720, ATLANTA, STATING AGE AND EXPERIENCE, OR PHONE WA. 1341. DO NOT CALL IN PERSON.

DELTA AIRLINES
HAS opening for reservations agents; 2 years college required or equivalent. Age 21 to 28, salary $210 per month plus company benefits include pass privileges, etc. Apply Municipal Airport, Atlanta, Ga.

CREDIT COLLECTION ASSISTANT
YOUNG speedy typist, 5½-day week, uate to collect delinquent accounts by phone. Experience helpful. Apply 9 to 11 a. m. only. Mrs. Williams, 93 P'tree St., N. E.

STENOGRAPHER
SHORTHAND, Dictaphone. 5-day week. Insurance plan, vacation with pay, good starting salary, company cafeteria. See Mr. Flynt.
WESTINGHOUSE ELECTRIC CORP.
1299 Northside Dr., N. E.

USE
JOURNAL-CONSTITUTION
WANT ADS FOR RESULTS

Help Wanted—Female 55

COMPETENT SECRETARY
EXCELLENT position, attractive surroundings, congenial associates, 5-day week for fine Christian, single, young lady. Knowledge of shorthand, typing and bookkeeping required. Please give age, education, and experience in reply. P. O. Box 799, Atlanta 1, Ga.

CREDIT INTERVIEWERS
APPLY in person between 9 and 11 a. m. only. Have immediate openings for self-assured, good-talking, neatly dressed young ladies. Interesting work until Christmas. Good salary. Ross Jewelers, 93 P'tree St., N. E.

COUNTER GIRLS
GRILL experience helpful. Apply Panda Grill, State Market.

CLERK-STENOGRAPHER
INTERESTING position with large life insurance company. 5-day, 37-hr. wk., vacation, free group ins. and other company benefits. Pleasant working conditions. Call Miss Gastley, CYpress 8431.

BOOKKEEPER-STENO
GENERAL office work, some shorthand and bookkeeping for single person or widow, 5-lady office, fine salary and working conditions. Write P. O. Box 1730, Atlanta.

TYPIST—PERMANENT
YOUNG, speedy typist, 5½-day week, pleasant working conditions, company benefits. Apply in person 9 to 11 a. m. only. Mrs. Williams, Ross Jewelers, 93 P'tree St., N. E.

CLERK-TYPIST
YOUNG LADY, 20-35 yrs., speed 40-50 w.p.m., top salary; attractive working hours and employee benefits. Apply Miss Green, Allstate Ins. Co., 805 Peachtree Bldg.

MOVING headquarters to Atlanta, need one head bookkeeper, one combination bookkeeper-stenographer, one secretary. Paid vacation, good hours, salary open. Apply Friday afternoon, November 16, or any time Saturday, 1024 Crescent Ave., N. E.

ASSISTANT bookkeeper, 25-45, must have some experience in accounts payable, accounts receivable and payroll work. Small office, alternating 5 and 5½-day weeks. Permanent work. Salary open. O. D., 125, Journal-Constitution.

FAST TYPIST
NEEDED immediately, good working conditions, company-paid life insurance. 5-day week. Permanent job. Apply 76 3rd St., N. W. or call VE. 2286.

SOUTHERN AIRWAYS
HAS opening for experienced reservation sales agent at the Atlanta Municipal Airport, temporary or permanent employment. For interview call CA. 7761.

CLERK TYPIST—25-45, permanent job in small office, 5 days and 5½ days on alternating weeks. Must have general office experience and be interested in permanent work. $175 month. O. D., 125, Journal-Constitution.

CLERK-TYPIST
PERMANENT position, 5-day, 40-hour wk. Apply in person. United Artists Corporation, Motion Picture Distributors, 191 Walton St., N. W.

CLERK-TYPIST
EXPERIENCED in general office work. Must type rapidly and accurately. Good starting salary and working conditions. Mr. Alexander, CYpress 5505.

FOR leading downtown theater candy stand saleslady. Must be neat in appearance, 18-40 years. Accurate in handling money. Short hours. Pleasant working conditions. Apply after 10 a. m. at 105 Walton St., N. W.

NATIONAL CONCERN HAS OPENING FOR TYPIST-CASHIER, 18 TO 30 YEARS OF AGE. PERMANENT POSITION. LIBERAL EMPLOYEE BENEFITS. SEE MR. LIPSCOMB, 218 GRANT BLDG.

MIDDLE-AGED lady, neat appearance to help operate a grocery store and filling station. 6 days week. 3 miles from East Atlanta on Flat Shoals Road. Phone DEarborn 9383 or see W. H. Puckett at store.

BILLING CLERK
AT ONCE—5-day week. Pleasant working conditions. National Distributing Company, 450 Marietta Street, N. W.

General Office Work
NO EXPERIENCE necessary, 5-day week. Pleasant working conditions. Salary $155 mo. Apply 918 Grant Bldg.

19 TO 24
WE HAVE placed 12, can use 2 more single; attr. personality, $45 weekly. Mr. Pennick, AT. 8611 for appointment.

EXPERIENCED waitress, age 18 to 28; no night or Sunday work. Good salary and tips. Apply in person. Mr. Sulcer, Postal Cafe, 82 Forsyth St., S. W. No phone calls accepted.

JUNIOR stenographic clerical position. Open small downtown office. Gray audograph and I. B. M. equipment. 8:45-5. 5-day week. Starting salary $175 per month. F. S., 79, Journal-Constitution.

ELDERLY or settled Christian woman to live in good Christian home, do light house work and care for shut-in child. Small salary but good home. C. K., 12, Journal-Constitution.

MANAGERIAL position open with nationally known company. 5-day, 40-hour week. Good salary. Give previous business experience and age. Write K. E., 70, Journal-Constitution.

WANTED—Demonstrator for Department Store from now until Christmas. Home economics background and sales experience preferred. Reply C. O., 34, Journal-Constitution.

EXPERIENCED STENOGRAPHER—Must be good at figures, Christian character. Good future. Nationally known firm, wholesome conditions. B. M., 53, Journal-Constitution.

NATIONAL food processor needs bookkeeping machine operator and general office clerk. 5-day, 40-hour week, usual company benefits. Call Mr. Bailey, WA. 4825.

EXPERIENCED TYPIST needed for position with advertising department of local firm. Call or see R. B. Woodcox, EL. 7373, 451 Bishop St., N. W.

WAITRESSES—8-hour shifts, off Sundays. Uniforms furnished. Insurance benefits. Future advancement. Apply The Krystal Co., 158 Carnegie Way.

SETTLED unencumbered woman for housekeeper. 3 children. Live in. $17 a week. Apply Central Cafe, 1318 North Main St., East Point.

EXPERIENCED Waitress with references; age 22 to 38. Good pay; 3 to 11 p. m. Flamingo Courts Grill, 2766 Stewart Ave., S. W.

TYPISTS
5-DAY week. Call Mr. Cole, VE. 6611. Sinclair Refining Co.

TAP AND BALLET instructor wanted. Must be experienced. Salary on percentage basis. Classes already organized. CRescent 6938.

DAVISON'S employment interviewing hours 9:30 to 4 Monday through Friday and before noon Saturday. Jobs available now.

BEGINNER stenographer by insurance company. 5-day week, employee benefits, small office. Phone WA. 0166 for appointment.

REFINED settled lady, keep house and care for two school boys. Ages 5 and 7. Room, board and $40 per month. RAymond 5305.

LAUNDRY counter girl, experience and reference required, apply Beale's Laundry & Dry Cleaners, 1337 Lee St., S. W.

TYPIST
TO DO temporary work. Call Mr. Priest, CY. 4747, Campbell Coal Co.

CLERICAL and general office work. Prefer typist, 5½-day week, $45. ALpine 5608 for appointment.

GIRL for general office work, see Mr. King, Decatur Laundry, across from Depot, Decatur, Ga.

SEAMSTRESS for furs and coats, steady employment, good pay. C. O., 23, Journal-Constitution.

IBM Key Punch and Tabulating Oprs. Lockheed Aircraft Corp., Marietta, Ga.

EXPERIENCED waitress. Emile's French Cafe, 87 Fairlie St.

10 CURB girls. Apply Chicken Haven, 2608 Stewart Ave., S. W.

Salesladies 55-A

NOW IS THE TIME
THE big Christmas season means big profits for Avon Representatives. We train you. Open territories in Chamblee, Ben Hill, Bolton and Tucker. WRITE Mr. Willie Boles, Central Hotel, Macon, Ga.

STANLEY HOME PRODUCTS wants ambitious lady who would like to earn $50 week, 6 hours a day, no canvassing. Car necessary. For interview write K. Deal, 542 Boulevard Place, Northeast, Atlanta.

SAT. OR EVENINGS
PHONING OR DELIVERING
Home or office. Salary or commission. 99½ P'tree. MA. 9899.

MAKE $10 a day in your spare time demonstrating nationally advertised, easy to sell products. Car necessary. No canvassing. Write E. S., 13, Journal-Constitution.

WANTED — Saleswoman, experienced, children's wear, no phone. Kiddy Town, 27 Forsyth St., S. W.

Employment Agency—F'male 56

A-1 Employment Service
GOOD JOBS ALWAYS OPEN
401 Peachtree Arcade

CAPITAL PERSONNEL
419 P'tree Arcade LA. 8086-7

ACCURATE EMP. CA. 8837-8
302 N. Main St., E. Point, V. Hood

BLOODWORTH PERSONNEL
113 Thompson Ave., E. Point. CA. 8841

AAA NATIONWIDE
207 GRANT BLDG. WA. 6112

ELOISE NAGLE PERSONNEL
219 Healey Bldg. WA. 7991

ACCREDITED PERSONNEL SERV.
205 Henry Grady Bldg. LA. 2056

Southern Employment Service
12½ Broad St., opp. P'tree Arcade

MEDICAL PLACEMENT SERVICE
768 Juniper St., N. E. AT. 8232

ATLANTA SPECIALIZED EMPLOY.
324-26 Peachtree Arcade AL. 7475

HELEN BAILEY
802-22 Forsyth Bldg.—CY 1711

ROBERT JARRELL PERSONNEL
18 Peachtree Arcade. AL. 4533

BLACKWELL PERSONNEL
1515 Candler Bldg. MAin 7020

NURSES—All types. Atlanta Nursing Service. EL. 3622. Open 24 hours.

Employment Agency—F'male 56

ACME EMPLOYMENT BUREAU
547 Hurt Bldg.—MA. 7521

PLAXICO PERSONNEL—AT. 7591
"A FRIENDLY SERVICE"

Instructions—Female 58

YOU'RE SMART
IF YOU prepare now for an interesting career as a figure work specialist. After a ten to twelve weeks' course our FREE PLACEMENT SERVICE can place you immediately. Call or write for free booklet, "Your Invitation to Success." The Comptometer School, 502 Standard Bldg. CY. 8266.

HOTELS CALL FOR TRAINED WOMEN—YOU CAN qualify for fine positions in hotels, clubs, housing and travel field. Nationwide opportunities. Train in sparetime at home. Placement service. No extra cost. Write for free book. Lewis Hotel Training School, Dest W7342, Washington 7, D. C.

STENO. & TYPE in 6 wks. Speedwriting. 23 Broad St., S. W., AL. 7876.

Help Wanted—Male & F'mle 60

PERSON to work in collection department. Ability to compose letters essential. Apply in person, 1415 Healey Bldg., between 5 and 6 p. m. or write for appointment.

MAN and wife to live as members of family in modern home with all utilities in exchange for services of cooking and housecleaning. With elderly couple. Mr. Dorsey, LAmar 2251.

Teachers Wanted 61

GIRLS' phy. ed. $200 (supp.); head coach (Fla.); biology-gen. science; home ec; 3 commerce; math-science; librarian; $2,400-$3,300; grades 1-8, piano. Southern School Bureau, Watkins Bldg., Decatur, Ga. DE. 7826.

Situations Wanted—Male 62

OUTSIDE salesman with business history to justify personal interview desires headquarters in Atlanta, one to three-state area desired. Age 34, married, college graduate, new car. Material shortage causes change. Present employer knows of my intentions. R. E., 111, Journal-Constitution.

CREDIT MANAGER
SEVERAL years' experience wholesale electrical, heating, refrigeration; desires change. D. A., 55, Journal-Constitution.

YOUNG man, profession, attorney; occupation, chief underwriter, fire and casualty insurance. Desires work to supplement income. Available evenings and Saturdays. DEarborn 3220 evenings.

VETERAN, age 27, married, employed, desires change, 3 yrs. college, office and shipping exp. Want job where hard work will bring advancement. H. L., 5, Journal-Constitution.

EX-NAVY electronics technician. 4 years experience, draft exempt. Would like connection in local radio or TV service shop. Call VErnon 0904 before 4 p. m.

DO YOU NEED an experienced traveling representative for your product? Will go anywhere. Late model car. 38 years old. Please call after 3 p. m. CRescent 3996.

FAMILY MAN needs permanent evening job. Age 27, experience varied; honest, dependable, daily employed as salesman. Available 6-12 p. m. AMherst 8069.

AGE 30, would like restaurant work, counter or grill; experienced. Would consider other work. FAirfax 2444. Ask for Bill.

YOUNG man desires part-time employment, 7 to 12 p. m. weekdays, full week ends. CY. 0440 after 6 p. m.

CHEVROLET, new ton truck, need to work. Will take a job of any kind of light hauling. CAlhoun 8937.

UNDERWRITER trainee wants job with good insurance co. C. O., 22, Journal-Constitution.

STORE clerk, long experience hardware and grocery, wants position. EV. 4846.

Situations Wanted—Female 63

THOROUGHLY experienced, engineering, dictaphone secretary desires change, full or part time. Minimum $225 full time. H. B., 137, Journal-Constitution.

EXPERIENCED Bookkeeper—Receivables, payables payroll. Cost and analyst work. Good references. C. O., 26, Journal-Constitution.

EXPERIENCED young lady desires receptionist-typist job. Very capable of dealing with the public. ATwood 0251.

REFINED trained nurse desires home nursing. A-1 reference. E. A. 169, Journal-Constitution.

PRACTICAL NURSE for convalescent women, excellent qualifications. DEarborn 7091.

TYPIST - SECRETARY, experienced, rapid. Part time or home work. VE. 0982.

COST accountant desires evenings and Saturday work. LAmar 0132, ALpine 7211.

STENO-TYPIST desires temporary work, full or part-time. ATwood 3633.

UNDERGRADUATE nurse available day and night duty. VErnon 8251.

COMPANION desires work with elderly shut-in. Live in. AM. 5275.

WILL address envelopes and type at home. CAlhoun 8313.

Sit. Wtd., Female, E. Agcy. 63-A

NURSES, all types. Also domestic help. Open 24 hours. EL. 3622. We deliver.

Help Wanted—Male (Col.) 64

LABORERS NOT AFRAID OF WORK TO LEARN SEMISKILLED AND SKILLED JOBS. INSIDE WORK. CHANCE FOR ADVANCEMENT. SOUTHERN WIRE & IRON WORKS, 441 MEMORIAL DR., S. E.

WEEK-END EMPLOYMENT SATURDAY AND SUNDAY. APPLY MINIT CAR WASH, 308 TECHWOOD DR., N. W., AND 536 PONCE DE LEON AVE., N. E.

EXPERIENCED SERVICE STATION PORTER. Good salary, permanent job for right man. J. B. JONES AUTOMOTIVE SERVICE, 1314 Bankhead Ave., N. W.

CURB BOYS, exp., with references. Part or full time. No Sundays. The Pickrick, 891 Hemphill Ave., N. W.

EXPERIENCED wool presser. Good salary. Apply One Hour Valet, 75 Forsyth St., N. W.

WANTED—Truck driver with knowledge of city. Apply 818 Williams Mill Rd., N. E.

EXPERIENCED chef and cook. Emile's French Cafe, 87 Fairlie St.

Help Wtd.—Female (Col.) 65

EXPERIENCED nurse-maid, 25-40, live in. Off every other Wednesday night. Off all day Thursday and every other Sunday. Some knowledge of cooking. References necessary. $25. ELgin 4235.

MAID wanted, sleep in, take care one child. $20 week. References and health card required. ELgin 4673.

2 EXPERIENCED maids, age 25-35. No phone calls. Alamo Plaza Hotel, Court, 2370 Stewart Ave.

SILK finisher experienced. Apply in person. Clark Laundry, 2967 Peachtree Road.

Employment Agcy.—F'mle 65-A

NURSES, all types. Also domestic help. Open 24 hours. EL. 3622. We deliver.

Help Wtd.—M. & F. (Col). 66

COLORED COUPLE—Live on premises; man to be combination houseman and gardener; woman must be experienced cook and housekeeper. References required. Meals, furnished house and excellent salary. Write Mrs. Charles Rosenberg, P. O. Box 549, Tallahassee, Fla.

Help Wtd., M&F., E. Agcy. 66-A

CALL US for porters, maids, waitresses, chauffeurs, truck drivers, any type of work. 231 Auburn, N. E., AL. 8176.

PIONEER EMPLOYMENT
214 Grand Theater Bldg.

Sit. Wtd.—Female (Col.) 68

EXPERIENCED maid wants job 5 days week, 9-5. Ref. AM. 8475, Minnie, after 10 a. m.

SETTLED woman wants work as cook or maid in home or office building. AM. 8048.

EXPERIENCED maid wants light job, 5 days week. ALpine 2384.

GIRL wishes day work or part time, references. FA. 7913.

FINANCIAL

Business Opportunities 70

LISTEN TO THIS!
BE INDEPENDENT
DON'T WASTE your day off or your spare hours. Earn up to $75 a week spare time; up to $150 a week full time, regardless of where you live. We need reliable people to own and service vending routes in cafes, drugstores, clubs, etc. No experience necessary. No selling. Requires $800 and good references. Be your own boss. Free details. Write E. S., 20, Journal-Constitution.

11-STOOL diner, fully equipped, for sale. Open 24 hours daily. Well established business. Been at same location past 5 years. Sale price $8,000. Will consider $2,000 cash, balance monthly installments. Call Bill Pitt, CA. 9232. Bill Sullivan, FRanklin 9118.

BARBER SHOP
2-CHAIR Shop S. W. section. $520 cash., bal. terms.
3-CHAIR shop, N. W. section. $2,350 cash. Low overhead on both places. Siler or Davis, AL. 8576; RA. 0629.

BEAT INFLATION
MAN OR WOMAN, any age, to handle spare or full-time route of new vending machines. $60 weekly possible. Locations secured for you. Small investment starts you. Full information. D. A., 58, Journal-Constitution.

GROCERY—MEATS
100% COLORED location. Will sell for $2,500 for fixtures and take stock inventory at cost. Owner selling on account of health. Call Davis or Siler, RA. 0629. AL. 8576.

$1,500 DOWN
RESTAURANT. Nice, clean. Low overhead. Good lease. Seats 90 people. Doing a nice business. Bal. terms. Drum or Ridley, WA. 9795; CY. 4464; res., AM. 7950.

PRESSING CLUB
AND DRY CLEANING PICK UP STATION. Cash and terms. Lease to suit tenant. Rent and everything furnished. $35 mo. Davis, RA. 0629.

INDEPENDENT oil station, land, building and new equipment. Will make operator swell living. Small town on U. S. 19. Price $4,000. Terms if desired. Call Mr. Cornette, CAlhoun 6225, or Lewis, 3511, Camilla, Ga.

BEAUTY SHOP
LOCATED in P'tree Arcade. Same owner for 10 years. Only $2,350. Doing $100 per day and up. Siler or Davis, AL. 8576, RA. 0629.

Business Opportunities 70

FOR the best in large and small businesses get Childs listings first.
CHILDS AND CO., BKRS.
509 Chamber Com. Bldg., MA. 5777

GROCERY AND MARKET
LOT, building, fixtures and stock, excellent good will, ideal location. $18,500. Exclusive. Owner, BElmont 3467.

$500 DOWN
RESTAURANT—Short orders. Doing $75 daily. Drum or Ridley, WA. 9795; CY. 4464; res., AM. 7950.

Service Station & Garage
INDEPENDENT lease. Will take stock at cost. A real location. Siler or Davis, AL. 8576; RA. 0629.

2 SERVICE STATIONS
MAKING MONEY. Has equipped garage with each. Julian Eskew or Bill Stewart, RA. 0629.

RESTAURANT—24-hour day. West End location. Need active partner with $2,500. Selling due to other business interest. Too much for one person. RA. 9469.

SERVICE STATION—Northeast Section, $1,600 full price. Newly painted, good business. Consider late model car as part payment. Owner, FAirfax 2403.

$350 CASH
BAL. TERMS. Grocery and meats, S. E. Nice liv. qtrs. Siler, AL. 8576.

LUNCHEONETTE ON PEACHTREE—Doing $140 to $150 daily. Small down paymt. Short hours. Good equipment. Drum. CY. 4464; AM. 7950.

LAUNDERETTE—$3,000 down. N. E. loc. Doing a wonderful business. All good equipment. Bal. $50 mo. Hawkins, WA. 9795; LA. 2264.

LADIES' DRESS SHOP
LOC. in S. W. section. $3,000 cash. Siler or Davis, AL. 8576.

FURNITURE store and miscellaneous. Large stock. Selling due to warehouse fire. You can steal this for $2,500. 875 Stewart Ave., S. W.

RESTAURANT-LIVING QUARTERS Nice and clean. 3 rms. Southwest business loc. Small downpymt. Easy terms. AM. 8332, RA. 8331.

SERVICE STATION
PUMPING 8,000 gallons. Parking 25 cars daily. N. E. loc. Ridley, WA. 9795; CY. 4464.

LIVE POULTRY, EGGS—All new equipment. Suitable for fruits, vegetables, drive-in. Ridley, WA. 9795; LA. 2264.

SERVICE STATION—Sacrifice. Good business for stock and equipment. Leaving town. Must sell. 197 Piedmont Ave., Northeast.

SELF-SERVICE Laundry and shoe repair combined for sale, reasonable price and rent. Main St., College Park. CA. 9473.

LIVE POULTRY, WHOLESALE AND RETAIL; LIGHT GROCERIES AND MEATS. CRESCENT 7948.

FOR SALE or trade, cafe. Good location. Cheap rent. Excellent business. MAin 1543; MAin 2475.

MUST sell lunchroom, industrial location; $425 cash, balance small notes. FRanklin 3546.

LEASE combination grill-parking lot. Downtown location. ATwood 4532, LAmar 9464.

GROCERY STORE, filling station for sale. 2590 Bankhead, Northwest. BElmont 3911.

TOURIST court priced right. CH. 2168 Wade Browne, Bkr., 316 P'tree Ave.

CONSOLIDATED BROKERS
22 Marietta St., CY. 2972, EM. 4204

OFFICE BLDG. SODA FOUNT. — Large downtown location. AL. 2210.

TO BUY or sell your business, call AMherst 8332. Kilgore.

Business Opp. Wanted 71

CASH BUYERS FOR YOUR BUSINESS. LG. OR SMALL. WA. 9795, CY. 4464; Res. EL. 1386, RIDLEY.

WILL buy any vending machines on location. Atlanta and vicinity. ELgin 0860.

Money to Loan 72

A Night Loan Service for You
FROM 5 p. m. to 11 p. m. on week days. From 1 p. m. to 11 p. m. on week ends. Phone CYpress 4649. Tell us how much cash you can use. Pick up cash tomorrow at the office near you.
NORTH AMERICAN LOAN & THRIFT CO.
3½ EDGEWOOD. CY. 2571
32 BROAD ST. CY. 1621
117 E. Court Sq. (Decatur) CR. 3884

EMERGENCY LOANS
$50 TO $2,500
WE SPECIALIZE
IN QUICK SIGNATURE LOANS
Local Loan & Thrift Corp.
"To Be Sure . . . See Local"
72 Forsyth St., N. W. AL. 7631

LOANS $10 TO $2,000
COMMUNITY LOAN & INVEST. CO.
218 Grant Bldg. WA. 2046
Three Other Atlanta Offices

WANTED LOANS—Will pay one-half of one per cent per month for demand loans secured by government guaranteed loans. I. F., 857, Journal-Constitution.

Loans Up to $2,500
MUTUAL FINANCE ACCEP. CORP.
12 Auburn Avenue, N. E.
Telephone CYpress 0422

MONEY while you wait — AUTO LOANS. General Acceptance Corp., 520 W. P'tree St., N. W. EL. 7501.

LOANS—$50 to $1,500—Easy Terms
SOUTHERN SAVINGS BANK
6 Pryor St., S. W. LA. 8681

QUICK auto loans, front-door parking at Midland Finance. 214 Spring St., N. W.

VICTORY LOAN CO.
284 Spring St., N. W. LA. 0841

AUTO LOANS — AL. 0795
Delta Loan Co., 332 W'hall St., S. W.

EVERY purpose loans. FULTON LOAN & THRIFT CO., 245 P'tree Arcade.

TRI-CITY LOAN CO.—AUTO LOANS
805 S. Main St. East Point, Ga.

CHAS. R. HARTSFIELD, INC.
61 Poplar St. LA. 8046

CENTRAL JEWELRY & LOAN CO.
141 Peachtree St. CY. 6626

Employees Loan & Thrift Corp.
35 Marietta, N. W. — WA. 5169

BOND FINANCE CO.
318 Spring St., N. W., AL. 7802

UNIVERSAL AUTO FINANCE CO.
197 Spring St. LA. 0681

SEABOARD FINANCE CO.
12 Pryor St., S. W., WA. 5771

QUICK LOANS call WA. 2756, SOU. DISCOUNT CO., 220 Healey Bldg.

COMMERCIAL AUTO LOAN
95 Spring, N. W. LA. 1351

Loans on Real Estate 75

COULD YOU USE CASH?
I WILL BUY YOUR 2ND AND 1ST MORTGAGE REAL ESTATE NOTES. MR. PEEVY, CH. 1225.

IMMEDIATE answer on all applications.
GEO. A. CAMPBELL, BKR.
MAin 6938 802 Grant Bldg.

FUNDS AVAILABLE
FIRST AND SECOND MORTGAGES.
EMPIRE RLTY. & MORTGAGE CO.
354 PEACHTREE ST. MA. 6000

FIRST AND SECOND mortgage loans, improved properties. Fulton, DeKalb. E. A. Haas, 22 Marietta. WA. 3901.

LOANS, subacreage improved lots, quick action. WA. 0627. Ralph B. Martin Co.

HOME OWNERS COMPANY
FOR HOME LOANS. LA. 8671

THARPE & COMPANY
Hodo-Weaver Mortgage Co. of Ga.
421 Volunteer Building

LIVESTOCK-POULTRY

Livestock

TWO CATTLE SALES WEEKLY
TUESDAYS AND THURSDAYS
RAGSDALE-LAWHON COMM. CO.
NATIONAL STOCKYARDS. Atlanta.

TENNESSEE mare, 4 years old. Hunting horse (that you can shoot off while riding). Safe and dependable. L. M. Thomas, phone 29-W, Royston, Ga.

30 WHITE-FACE Angus heifers and steers. Lot $2,700 or will divide. Also several reg. bulls and reg. sows and boars. DE. 2174.

WILL sacrifice 5-gaited bay thoroughbred horse. DEarborn 1769 between 6 and 8 p. m.

FOR top quality dairy cows call DAN AUSTIN JR., DE. 4976.

YOUNG pigs and shoats, extra nice and healthy. DIxie 5872.

Poultry

TURKEYS.
2956 BUFORD HWY.

175 NEW HAMPSHIRE red pullets, 4½ months old, $175, or small amount $1.25 each. Call CAlhoun 8937.

GET your Thanksgiving turkey direct from my farm. M. H. Donald, Rt. 1, Fayetteville, Ga. WA. 7314.

Dogs and Puppies

WILL hold pups till Christmas. Collies, shepherds, Pekingese, Dachshunds, German police, Bostons, toy rat, fox terriers, wirehairs, cockers, spitz. DE. 0392. 466 Ridgecrest Road.

FOR SALE—One 2½ and one 4-year-old Lemon and White Pointers, backhold and retrieve; $150 each. Write Hollis Simmons, Route No. 2, Comer, Georgia.

COLLIE PUPPIES
EXCEPTIONALLY fine sire—"Gallant Lad of Dover." EV. 2764.

BUY and sell all good blooded hound dogs. Trained or untrained, 1 to 4 years old. Reasonable prices, 112 Washington Terrace, S. W.

DACHSHUND—Red female, A. K. C. registered, 4 years old. Excellent breeding dog and pet. Reasonable. CRescent 1519.

ONE male Pointer bird dog, 3½ years old; unconditionally guaranteed, trial; he does it all, $125. CRescent 2601.

WIRE terrier puppies. AKC Reg. Excellent bloodline. Reasonable price. T. A. Moore, Murfreesboro, Tenn.

COLLIE puppy out of champion stock. AKC registered. $35. DI. 6966. 615 Ormewood Ave., S. E.

LEAVING city, must sell 3-year-old male collie, thoroughbred. Sable and white. VErnon 9870.

GIVING away two female pure-bred "Dalmatian" puppies, 9 weeks old. Call EVergreen 7639.

ONE screwtail bulldog, thoroughbred 3-year-old. Will swap for 2 small puppies. MAin 7957.

BOXER puppies, 8 weeks old, champion stock. Call DIxie 1909 after 5 o'clock.

Dogs and Puppies

THOROUGHBRED German shepherd female pup, 12 weeks old. $40. AT. 4005.

GERMAN SHEPHERDS—AKC registered, 3 months old puppies. EXchange 4037.

BEAUTIFUL, healthy, AKC registered buff cocker puppies. CAlhoun 9767.

BOXER, pup, brindle, male, registered, $50. EMerson 5636, VErnon 0894.

CUTE puppies, 9 weeks old, cocker extraction, $5 each. ATwood 1525.

PUPPIES for home pets. Reasonable. Puppytown, 149 Forsyth. AL. 0411.

TWO black and tan hounds, 1½ years old, well trained. CYpress 8915.

1 RABBIT hound, also 2 Beagle puppies, 8 months old. MAin 0827.

BEAGLE pups, purebred. 10 weeks old. Phone 2688-M-2 Marietta.

COON and opossum dog. Also coons for sale. DEarborn 9073.

TWO registered black and tan, 5 months old. FAirfax 2293.

REGISTERED bull puppies, 6 weeks old. MAin 5479.

ONE pointer dog for sale. DIxie 1517, Lithonia 4681.

AKC registered red male cockers. CYpress 4318.

Rabbits

DOES, bucks and young rabbits. Very reasonable. FAirfax 1698.

Cats, Kittens, Pets, Game

PIGEONS—100 Homers; also Kings and Malteas. VErnon 6334, Turner.

Feed and Supplies

DOG FEED, supplies, Hastings' Kennel Shops, 93 Forsyth St., S. W.; 434 Marietta St., N. W. WA. 9464.

MISCELLANEOUS—

For Sale—Miscellaneous 82

Restaurant and Bakery EQUIPMENT

OWNER leaving town. 12-ft. stainless steel back bar $750, counter, 13 stools $250, 1 Neon sign (room and board) $50, 1 Neon sign $150, steam table $50, new double coffee urn $150, slicing machine $150, electric meat grinder $75, custard machine, 12-hole freezer $300, sandwich toaster $50, 5-hole Vulcan oven $250, 2 Halart 32-qt. electric mixer $200 each, 20-cu.-ft. freezer $250, 1 electric bread slicer $75, 13-dozen bun cutter $50, large baking pans, case, racks, etc. Call ELgin 9498 Sundays all day or after 6 weekdays.

NEW LOCATION

FLUSH DOORS, $7.95-$8.95; toy autos, $12.95; wardrobes, $14.95 value, $6.95; gas heaters, $12 value, $5.95; aluminum storage chest, $7.95 value, $4.95; baby mattresses, slight damage, $7.50; 4-piece kitchen outfit including base cabinet, $29.95; large assortment lamps, clothes hampers, shades, paints, ironing boards, linoleum rugs at bargain prices.
Litrell Hardware Co.
274-76 Decatur St., Corner of Moore AL. 2135

PLUMBING FIXTURES
GAS—OIL HEATERS
BATH TUBS—LAVATORIES—TOILETS
KITCHEN SINKS—CABINETS
COMPARE OUR PRICES
BARGAIN SHED
268 DECATUR ST., S. E. AL. 8755

100 Used Refrigerators
SOME not operating. Sold in lot only. Will show by appointment.
THE LOT FOR $750
G. D., 12, Journal-Constitution

BARGAINS
WATER HEATERS, 20-gal....$59.85
WALL CABINETS, 48"......$12.95
MEDICINE CABINETS, from..$3.49
DOORS, 2 panel..............$8.49
WINDOW SASH $1.98
GAS HEATERS, from..........$4.95
PIPE FITTINGS, Steel and Aluminum Tubing, Gas Cocks, etc.
BUILDERS' HARDWARE CO.
172 DECATUR ST., S. E. MA. 9814

OFFICE FURNITURE
CHECK our prices on new equipment before buying used equipment and be convinced.
LOW prices—low overhead—no outside salesmen.
Bryan Office Furniture Co.
73 Ivy St., N. E., WA. 6331, CY. 1349

Wrecking Mid-Town Hotel In Rear of 77 Pryor St.
BEAUTIFUL building stone and brick. Many items for sale on job.
Continental Wrecking Corp.
100 E. Cleveland Ave. E. Pt. CA. 0681

UNDERWOOD 77 NOISELESS TYPEWRITER, $40, FRIGIDAIRE, SEVEN FEET, LIKE NEW, $125. MAGIC CHEF GAS RANGE, $100. KEYSTONE 8MM. MOVIE PROJECTOR, NEW LAMP, $35. BING CROSBY RECORD PLAYER, $15. NATIONAL SHORT WAVE AND BROADCAST RECEIVER, $65. DEARBORN 9973.

SOLID BASE FILL
500 YARDS BRICK RUBBLE
Hauled free on short hauls. See Mr. Rose, old Masonic Temple Site.
CONTINENTAL WRECKING CORP.
100 E. Cleveland Ave., E. Pt. CA. 0681

KITCHEN cabinets. Several sizes, bases and wall units. Also sink tops and counter tops. These are seconds and are good values at low prices. Also linoleums. See Mr. Vick or Mr. Bailey week days till 5 p. m. Sat. till noon. Del-Mar Cabinet Co., Inc., 2865 Gordon Rd., S. W., near Adamsville.

SPECIAL
ORNAMENTAL wrought iron rails, columns, mail box posts, screen door grills, clothes line posts. All at special introduction price. FA. 6066. Benson Ornamental Iron, rear 811 So. Main St., East Point.

CAPTAIN'S CHAIRS. Walnut finish. These chairs are ideal for use in the home as well as the office. The design and construction of these chairs is of the best. Priced at $18. HORNE DESK & FIXTURE CO., 57 Pryor, St., N. E.

NEW w. d. toilets, $19.95; used w. d. toilet tanks, $6.50; tubs, lavatories, sinks. We buy used plumbing. SUPERIOR PLUMBING SUPPLY CO. 550 Piedmont Ave., N. E., VE. 1689

2 CASH registers, 7-foot elec. refrigerator, 1 table-top gas range, steam table, grill and other restaurant supplies. Can be seen at 188 Georgia Ave., S. E. LA. 9911.

BOAT PLYWOOD 14, 16-ft. lengths. PLYWOOD—ALL KINDS WILLINGHAM LUMBER CO. 2114 Piedmont Rd. VE. 5357

BUSCH PRESSMAN 2¼x3¼, Optar F 4.5; Kalart range finder; 12 cut film holders; 2 film pack holders with solenoid tripper, $125. CRescent 9823.

NEW PIPE ALL SIZES CHEAP
WA. 6677
83 CAIN ST., N. E.

FRIGIDAIRE Coldwall, all porcelain, 6 cubic feet; excellent condition. $95.

BABY sulkey carriage and tot seat, $7.50. AMherst 4166.

WAYNE air compressor, 1½ h. p. single phase 110-220 motor. Capacity 7 cubic feet per minute. 60 gallon tank. Call EXchange 5298.

SQUARE cabinet bar with lock compartment, apt. or bedroom size. 19" high. Solid walnut. Perfect condition. $35. CH. 8318.

IMPROVED cylinder bore, raised rib sight, 16-gauge Browning automatic shotgun barrel, like new. RAymond 3356 after 6 p. m.

TYLER upright display electric box, price $250. Cash register, 5c to $1, $65. Alemite air grease gun, price $85. ALpine 0079.

DEEP-WELL pump for sale. 70 feet of new pipe, good condition. 130 Hemphill Road, Southwest, Adamsville. AMherst 7130.

WINCHESTER model 70 cal. 257 Roberts', with or without scope, like new, plus other guns. CHerokee 5683.

WILL trade you something you want for something you don't want. SWAP & TRADE AT CH. 3125

CASH registers bought, sold, repaired. Adding machines, new and used. H. B. Nash, Inc., 90 S. Pryor, MA. 1742.

$60 VIOLIN $19.50, automatic .22-caliber rifle, new, $26.50. FRanklin 3827 between 10 a. m. and 1 p. m.

RESTAURANT equipment of all kinds. Fixture Sales Co. New location, 321 Edgewood, S. E. WA. 2469.

BARTELL'S ARMY STORE. TENTS, COTS, TARPAULINS, SADDLES. 97 S. PRYOR. AL. 0377.

TWO U. S. Royal white side wall tires, 6.70x15. One 250-gallon Propane gas tank. DEarborn 6438.

FOR SALE—1 horsepower electric motor, switch on motor, like new. $30. Call 21-3014 evenings.

DISPLAY meat counter, $750; scales, $150; adding machine, $100; slicer, $25. CHerokee 8303.

CHILDCRAFT books, 12 volumes, practically new. $20. Electric train set, like new. CRescent 1783.

GOOD REBUILT bicycles, $17.50 up. Sol Cohen, 784 Gordon St., S. W. RA. 4154.

STEEL PIPE—2,500 feet ¾-inch Black Steel pipe. Call Mr. Mitchell. WA. 0147.

GUN—Ithaca featherweight pump, 20 guage, fleece-lined case. $80. FAirfax 2225.

BAND SAW, 12-inch Craftsman. Used very little. Bargain. Half price. ELgin 3973.

AMATEUR RADIO—300-watt phone-cw transmitter, $165. W4KV. RAymond 1319.

BOY'S 26-inch Belknap bicycle, boy's overcoat, pants, like new. AMherst 9744.

WESTERN FLYER girl's bicycle, 28, excellent condition, $25. ELgin 1601.

ASSORTMENT of child's toys, including tricycle, airplane car. ELgin 1180.

PAIR sanitary electric scales, practically new, $150. 186 Rogers Ave., N. E.

NEW USED fixtures. Hotel and Rest. Supply Co., 382 W. P'tree, WA. 7451.

JACOB SALES CO.
45-47 Decatur St. S. E. WA. 2876
New Gas Stove. Cheap for Cash.

MAULDIN RADIO, 646 BLVD., N. E.

SACK COAL DELIVERED. 612 NORTH AVE., N. W., MA. 1107

For Sale—Miscellaneous 82

KODAK reflex II, 2¼x2¼. Excellent condition. $120. CRescent 9823.

WATER HEATERS, apt. stoves, $50. RAILROAD SALVAGE, MA. 2741.

FOR SALE ½" and ¾" copper and galvanized pipe. DIxie 1602.

PRESTONE—300 gallons at $3.35 per gallon. AMherst 5561.

Household Goods 83

REDUCTION SALE
PRICES slashed on all types new furniture, lamps, stoves, appliances, mattresses, springs, dinettes. Selling out present stock. Prices far below what you would expect to pay. Modern Storage & Furn. Co., 208 Whitehall, S. W. CY. 8651.

1—Maytag Washer, Model J...$99.50
1—Blackstone Washer, Model 136P $89.50
1—Apex Washer $79.50
All Above in Excellent Condition
EUBANKS APPLIANCE
604 N. Main St., E. Pt. CA. 8824

SAVE 25-40%
NATIONALLY advertised carpets and rugs, cash or easy terms.
Atlanta Floormaster Inc.
1930 Buford Highway, N. E. AT. 2032 AT. 3277

HOOVER SPECIALS — Rebuilt by Hoover Factory; 1 year guarantee, $34.95. Also NEW Frigidaires, electric and gas ranges, water heaters. Maytag Speed Queen Washers and televisions. Immed delivery. RHODES FURNITURE CO., P'tree at Harris. WA. 7101.

SAVE to 50% of retail on quality furniture and rugs through our factory buying. New 1952 Television at special clearance sale prices. Gas and Electric Ranges, Refrigerators and Freezers. DOGWOOD FURNITURE STORES. 262 Peachtree. ALpine 8592.

GAS stoves, apartment size; 6-foot 7½ foot, 8 foot refrigerators, maple living room suite, sofa bed, practically new. Round mahogany dining table and chairs, china cabinet, Launderall. Other pieces of furniture. See any time. 1270 S. Oxford Road, Northeast.

WONDERFUL VALUES
USED electric ranges, refrigerators and home laundry equipment. Reconditioned, guaranteed. Terms. GEORGIA POWER. 83 ALABAMA STREET (between Whitehall and Pryor). WA. 6121.

DINETTE suite, $39.95. Rugs, heaters and ranges, television and appliances. Innerspring mattress, $29.95; beds & springs; 9-pc. dining suite, $298.50. ATLANTA FURNITURE CO. 152 Whitehall St., S. W., WA. 9295.

CHROME DINETTES
DIRECT from our factory. Other plastic furniture ½ retail price. Williams Mfg. Co., Forest Park, Ga. FA. 5062. 41 Hwy. at intersection, 160 Hwy.

PRACTICALLY new 1951 RCA television combination, 19-inch screen. Perfect condition, beautiful crotch mahogany cabinet. Also handsome leather-top mahogany kneehole desk, 45x27x30 high. CHerokee 9012.

50-GALLON electric water heater. Duo-Therm central heating fuel oil heater, bedroom suite. Easy Spin dryer, 2 electric stoves, daybed. Reasonable. EVergreen 2455. Call after 6 or on weekends.

FRIGIDAIRE—All-porcelain refrigerator in excellent condition. $69.75. Terms if desired. ADVANCE REFRIGERATION, INC. 394 Spring St., N. W. WA. 9661

WILL sacrifice modern gray 5-piece bedroom suite, automatic Maytag washer, 9-foot refrigerator and electric range, both Westinghouse. Other incidental items. 4905 Keswick Dr., Chamblee.

Used Washers, $24.95 up
Dean Martin Appliance
693 Boulevard at Ponce de Leon

MAPLE vanity and chest of drawers Hollywood bed, 12" two-way window fan, '50 model Hotpoint washing machine, camera, Retina II with F,2 lens. WA. 9978.

USED WASHERS, $20 UP
MAYTAG SALES & SERVICE
938 Gordon St., S. W. RA. 4192

NEW APT. SIZE GAS RANGE $39.95.

9x9 Armstrong ASPHALT TILE, 6c. 9x9 LINOLEUM TILE 12c
GATE CITY FURN., 163 W'hall, S. W.

STOVES, Table Top; Refrigerators, Dining Room Suite, 9-pc. Limed Oak Credenza style, buffett and china. New Furniture 30% off. LA. 0871. Dealer.

MAGIC CHEF apt. range $59.95
APT. size elec. stove $49.95
WESTINGHOUSE apt. refrig. $49.95
Southern Furn., 165 Whitehall St., S. W.

BIG SALE—Monday, November 19th—4 rooms household goods, linens, 15 pair twin beds, complete; some antiques. 729 Piedmont Avenue.

10.4 CUBIC FOOT Coolerator refrigerator. 6 months old. $300. Coolerator Imperial Electric cook stove, slightly used. $300. EVergreen 6412.

AUTOMATIC ironer, 2 thermostats, knee and hand controlled. Perfect condition, table-top model. $75 less than like values. CRescent 7926.

KELVINATOR refrigerator 8.6 cubic feet used 3 months, $175. Solid walnut cocktail table, $12, walnut gun cabinet, $15. DIxie 3014.

YOUNGSTOWN cabinets for complete kitchen, sink included, cost $600, sell $300. Also child's double yard swing. 729 Piedmont Avenue.

LEAVING city. Must sell 9-piece walnut junior dining room suite, like new modern design. $150. 607 Sherwood Rd., N. E.

FREEZER—20 cu. ft., guar. perf. cond., $275. Consider livestock part trade. Art Plumbing Co., 783 Gordon, Southwest.

THREE-PIECE sectional sofa, modern coffee, end tables, lamps, bookcase, kitchenette set. All like new. CAlhoun 9586.

UP to $100 allowance on your old washer on new Bendix, G-E or Easy. Bob Shelley, 273 P'tree St., CY. 6311.

REFRIG.; 3 bedrm. suites; double dresser; chest of drawers; sofa—chairs; chrome dinette set. Agt., AT. 1074.

KENMORE washer, timer and pump, $65. Porc. table, 2-dr. white metal cabinet. All excel. condition. RA. 9859.

VACUUM cleaner, tank type, practically new. Will sacrifice. Write for appointment. Box 12, Station E, Atlanta.

NEW HOTPOINT electric range, base and wall cabinets, some new, formica tops, reasonable. EXchange 3092.

PRACTICALLY new living room, dining room and bedroom furniture. Treadle sewing machine. EMerson 856.

KENMORE winger-type washing machine, used 16 months. Excellent condition. $77.50. DEarborn 5049.

PRACTICALLY new 7-foot Servel refrigerator, cost $229 new. Will sell for $100. Call MAin 8159.

G. E. REFRIGERATOR — Good mechanical condition. ALpine 3358. 377 N. Highland Ave., N. E.

BARGAIN—Norge electric range, good condition. $150. CYpress 2561. Call between 8 and 12 a. m.

DE LUXE tabletop gas stove. General Electric wringer type washing machine, $25. RAymond 1566.

SELECTED fine furniture at 40%-60% savings. Call SAM AUERBACH, DI. 3553. Agt.

WESTINGHOUSE LAUNDROMAT, almost new, perfect condition, $175. CRescent 1783.

20-INCH electric exhaust fan, breakfast nook booth, roll-away bed, boudoir chair. FRanklin 1819.

COAL circulator heater lined with firebrick, extra grate, half-ton coal. $50. ATwood 0626.

FAIRBANKS-MORSE stoker, complete with attachments, reasonable. Call ATwood 3535.

KRESKY oil circulating heater with fan, 65,000 BTU; also smaller oil circulator. DI. 9195.

PAY CASH—Save ⅓ to ½ on new furniture. Bill Bostwick, LA. 2606, AT. 1550.

ESTATE HEATROLA heater. Reasonable. CRescent 7271 after 4 p. m. Sundays.

3-PIECE bedroom suite, mattress and springs, Simmons sofa-bed. EMerson 1060.

AUTOMATIC washing machine, $75, A-1 condition. J. C. Smith, RAymond 1517.

GENERAL ELECTRIC Frigidaire, 6.7, 1949 model; good condition. AMherst 5195.

CROSLEY Shelvador refrigerator, 2 years old, excellent condition. DIxie 5963.

Gas Heaters $5 up. Child's Rockers $2. Cooper Furn. Co., 171 W'hall. MA. 0440

BENDIX, Economat 2 years old. Excellent condition, $125. CHerokee 6357.

SINGER elect. portable for rent. BERNARD BERGER, LA. 6247, VE. 9042.

6-FOOT Frigidaire, 3 years old. Porcelain. Excellent condition. ELgin 8339.

RENT a washing machine or television. Lakewood Appliance Co., LA. 6077.

PIANO, mahg. Duncan Phyfe; dining rm. suite; end tables; stove. Agt., AT. 1074.

TABLE TOP GAS RANGE, $49.95. KIMBROUGH Furn Mart., WA. 9250

GOOD innerspring felt mattress, practically new. Double bed. ATwood 0983.

MAYTAG automatic washer, new. Bargain. Call AMherst 5405 after 6:30.

WALNUT bedroom suite; maple Dutch cabinet and table. CRescent 1447.

BARGAIN porcelain-top kitchen cabinet, like new. ATwood 0145.

SUPER de luxe Bendix automatic washer. Reasonable. RAymond 3011.

JET TOWER dishwasher, never been used. Sacrifice, $225. BE. 6272.

SUITCASE, $2.98; cake stand, $7.50. P'tree Furn. Co. VE. 2537.

SET of 12 exquisite French Haviland Limoges china. ELgin 6185.

SAVE 40% to 60% on fine selected furniture. Agt., AT. 1074.

MAGIC CHEF gas range, like new, half price. ATwood 9514.

2 COAL circulator heaters, $25 each. Like new. ALpine 9456.

TABLE-TOP gas range. Good condition. $35. DIxie 7298.

Christmas Shoppers' Guide 83A

FOR CHRISTMAS 20% DISCOUNT
Floor Samples and Demonstrators
RCA RADIOS
Portables and Table Models
SUNBEAM PRODUCTS
Mixmasters, Coffeemasters, Ironmasters, Egg Cookers and Radiant Toasters
Free Parking Our Lot, C'land St. Ent.
MAIL ORDERS PROMPTLY FILLED
Isengor Camera Exchange
529 Peachtree St. AT. 4422

Christmas Shoppers' Guide 83A

LIONEL ELECTRIC TRAIN, cattle loader, log loader, coal loader, other extras, plenty track, mounted on large table, take everything. $50. DIxie 4796.

Diamonds and Jewelry 84

A-2794—LADY'S MARQUISE RING. Lovely blue-white gem, approx. 1 ct. Platinum setting with 2 baguette diamonds. Valued at $650. SPECIAL $390.
Send for Free Illustrated Catalog
WE WILL send any diamond to your bank or express office for your inspection!
CITIZENS JEWELRY CO.
195 MITCHELL ST., S. W. WA. 7911

LADY'S DIAMOND RING, 1 carat 9 points. Written appraisal $875. Need cash, sacrifice, $400. DEarborn 0779.

DIAMOND cutting unit and accessories. $1,800 value, sacrifice $995 cash. Leo Evans, EM. 1352, CY. 7296.

Antiques 86

Important Announcement SALE
CLOSING my retail shop. This is your once-in-a-lifetime opportunity to acquire fine antiques at cost and below. Building must be vacated by Christmas.
CANNON'S ANTIQUES
550 Spring St., S. W.

SPECIAL PRICES
ON entire stock to make room for van unloading Monday, Nov. 19.
BEST BARGAIN HOUSE
490 Whitehall, S. W. AL. 3767

"The frost is on the you-know-what,
The corn is you-know-where,
And here, again, is you-know-who
With ANTIQUES beyond compare."
SOUTHERNAIR ANTIQUES
"Just Any Old Thing"
Cartersville, Georgia

JUST RECEIVED some nice "Gone With the Wind" lamps, old maple Feester beds, and various other items. Mauldin Furniture Co., LA. 0967.

A FINE and large collection of gifts in porcelain and silver. Fanny Revson Antiques, 573 Peachtree, N. E., VE. 0122

GABER ANTIQUES—LARGE VARIETIES. 635 W. P'tree, AT. 0191

PRIVATE SALE MONDAY, NOVEMBER 19, 729 PIEDMONT AVENUE.

ATLANTA AUCTION GALLERY
898 W. P'tree (Buy & Sell) EL. 0042

Radio, TV Sales & Service 88

HAMS and Radiomen: Have tubes, meters, condensers, speakers, mikes, coils and parts of all descriptions, including set of Walkie-Talkies and audio amplifier. Low price on entire lot or sell any part. 21-2458.

$36.37 DOWN delivers a 1952 Zenith TV. If you can't afford repairs you can afford only Zenith. Up to $300 for your set. The Record Rack, 606 P'tree at North Avenue. VE. 6534, open 'til 9.

ONE ONLY, BEAUTIFUL 1952 mahogany TV, floor sample, leading make, free installation and full year's guarantee included. Bargain. Easy terms. CR. 6332 or DE. 0544.

DUMONT, RCA Victor, Zenith, Philco, Motorola Sales and Service. WA. 5776. BAMES, INC. 60 Broad St., N. W.

TELEVISION — 10-inch RCA table model, matching table, excellent condition, $75. FAirfax 2143.

CONSOLE combination Victrola radio. Good condition. $40. DEarborn 0837.

STROMBERG-CARLSON 10 in. screen. Perfect condition. $150. CH. 8318.

PHILCO television, 12½-inch, in good condition, $100. VErnon 8071.

Musical Merchandise 90

PIANO BARGAINS
SMALL New Spinet, $450.
STUDENT Practice Piano, $95.
2 SOLOVOX, slightly used, can't be told from new, $250.
BASKETTE PIANO CO.
52 Pryor St., N. E.
Atlanta, Georgia

PIANOS
RETURNED FROM RENTAL
3 LESTER BETSY ROSS SPINETS, new guarantee. Special Price.
LANIER PIANO CO.
64 PRYOR ST. WA. 6866

KAY bass viol-O-100B orchestra, slightly used, new cover, $120. ATwood 9067 after 6 p. m.

WILL SACRIFICE—Baldwin Spinet Acrosonic Piano. Perfect condition. DEarborn 2035.

SACRIFICE famous make grand piano. Perfect condition. Don't miss this. 1720 Peachtree Rd.

BAND and orchestra instruments wanted. Call WA. 0043. 195 Mitchell St., S. W.

SMALL Grand Piano, refin., recond. like new. Harry DeLany, CRescent 6424

BRANDACK 60" grand piano, $400. 1615 North Decatur Road, Northeast.

CONOVER Upright Piano, excellent for halls, studios, etc. Call DEarborn 8409.

SACRIFICE—Prac. new small piano. Agt., 227 10th St., N. E. AT. 1074.

CABLE'S—Complete Music Store. Everything in music. 235 Peachtree.

MAHOGANY Spinet piano with bench. Like new. $575. LAmar 4490.

SMALL studio upright, 44 inches high. Agent. 1137 Ponce de Leon.

Machinery and Tools 91

WELDING EQUIPMENT
AIR COMPRESSORS, 5 TO 200 CUBIC FEET
PAVEMENT BREAKERS
ROCK DRILLS
SAND-BLASTING EQUIPMENT
STEAM-HEATING EQUIPMENT
BOOM TRUCKS LIGHT PLANTS
ALL FOR RENT
A. A. A. WELDING CO., AT. 4941

SMALL TOOLS, PARTS AND SERV. Electric band saws, chain saws, etc.
SMITH CHAIN SAW COMPANY
ATLANTA, 144 Edgewood, CY. 6776.
AUGUSTA, Sand Bar Ferry Road. 4-2158.
MACON, 1625 Houston Ave., 5-1516.
DUREN CHAIN SAW COMPANY
VALDOSTA, 203 W Magnolia. Phone 3010.

LAUNDRY EQUIPMENT
TROY four-roll flat work ironer in excel. cond. Ayr-Mor synthetic cleaning mach. Ajax 2-girl shirt unit. 1951 model. Also 3 Huebsch twin tumblers. Armstrong Machinery Co., 381 Peachtree St., AT. 1631.

PORTER CABLE SAWS
FLOOR SANDERS, BELT SANDERS
SALES AND SERVICE
Boice-Crane woodworking machines
Stanley-Carter routers, elec. planes
CUMMING MACHINERY CO.
182 COURTLAND ST. LA. 6684

FOR SALE—One Courley swamill, heavy duty edger, burlin 90-A 8' planer complete with belts, knives, grinders, chains, saws, roller beds, etc. BARGAIN. Write or call E. R. Ward, Iron City, Ga.

MUST SELL over week end: 1 complete set of garage hand tools together with drill press and motor bench grinder. Call RAymond 0239 for appointment. First $125 takes lot.

USED SANDERS AND EDGERS as low as $35. Heavy-duty contractor machines. Good bargains. 3555 Elm St., Hapeville, Ga. CLARKE SANDING MACHINE CO.

(1) 200; (1) 300; (1) 400 amp. gas-driven welding machines; (3) 300 amp. electric-driven welding machines. AAA WELDING CO., EL. 2641

COMPLETE concrete block equipment and machinery. For details write R. W. Williams, 934 Glenwood Ave., S. E., Atlanta, Ga.

BOILER 65-h. p. Finigan upright, gas burner controlled and return. Good condition. Owner, 1337 Lee St., S. W., RA. 1166.

COMPLETE nickel plating shop, equipment with several hundred pounds nickel anodes. Sell complete, only $4,950. LA. 0881.

SHOP TOOLS—DELTA
American Machinery Supply Co.
122 Forsyth St. S. W. WA. 5489

FOR SALE—"As is" Prosperity combination bosomer and backer press. For quick sale, $75 cash. RA. 1463.

15-HP, 1,200-RPM, 220-V, Type MT, G. E. slip-ring motor and controls. WA. 3664, days.

Building Materials 92

METAL PRODUCTS
Re-enforcing Concrete Bars
Ornamental Iron
Gates—Columns—Rails
Basement Columns
New And Used
Metal Awnings
Special Equipment
Light structural, plate and sheet steel and aluminum.
Calhoun 5037
STOCKTON MFG. CO.
Metal and Equipment Fabricators
1500 Riverdale Rd., College Park

FOR SALE—BRAND-NEW BUILDING 100 ft. wide by 120 ft. long, structural steel prefab alum. covered, complete, ready to erect. ATwood 9721
Baron Iron & Equipment Co., Atlanta

CRESCENT AVE and 11th St.—Wrecking apt. bldg. Green Italian slate mirrored doors. Lumber, brick, plumbing fixtures. Cheap. See Mr. Hall.

USED building materials, new and used plumbing fixtures and supplies 490 Whitehall St., S. W. LA. 5742.

NAILS, NAILS, NAILS
8, 10, 12, 16 commons, $7.95 per keg. AMherst 0689.

SAND, gravel crushed stone, building stone, motes, top soil. FAirfax 3459.

Farm Equipment, Supplies 93

TRACTORS & FARM EQUIPMENT
USED Farmall A tractor, 2-disk plow, planters and cultivators and mowing machine.
USED Farmall A tractor, 2-disk plow and cultivators.
USED Farmall F-20 on rubber.
USED Farmall F-20 on steel.
USED Farmall H tractor, planters and cultivators, 16-22" disk harrow.
WE finance and deliver.
FARMERS TRACTOR COMPANY
724 Memorial Dr., S. E.
Atlanta, Georgia
LA. 1371-2

TRACTOR BARGAINS
16 USED tractors. All sizes and makes with or without tools.
Drills, mowers, plows, etc.
Shop these before you buy
Terms, ⅓ down, bal. 24 mo.
Quality Farm Supply Co.
JOHN DEERE SALES & SERVICE
315 Nelson St., S. W. CY. 5005

Farm Equipment, Supplies 93

SPECIAL—SPECIAL
FARMALL M Tractor with hydraulic remote control; 20-22" harrow, spring-tooth field cultivator and Taylor Way sub-soil plow. This tractor and equipment used less than 50 hours. If interested in a bargain see this tractor and equipment; new guarantee. Can finance on liberal terms.
FARMERS TRACTOR COMPANY
724 Memorial Dr., S. E.
Atlanta, Georgia
LA. 1371-2

Office Eqpt., Typewriters 97

TYPEWRITERS
ADDING MACHINES
SOLD—RENTED—REPAIRED
MINTON-JONES CO. CA. 0633

USED adding machines, cash registers, typewriters, low prices. C. W. Owens, 686 Spring St., N. W. AT. 7331.

ADDING machines and typewriters rented, repaired and sold by Durrett's, 565 Peachtree, N. E., AT. 3846.

NEW R. C. Allen combination adding machine-cash register, Model 200. Exchange 4362 after 6 p. m.

EDIPHONE Dictator, Transcriber and Shaver, good condition, maintenance contract, $300. AL. 5665.

2 SMALL SAFES, 1 steel file cabinet, combination lock. FR. 2133. 787 Gordon St., S. W.

TYPEWRITERS, rent or repairs. A. E. Luke, 120 Forsyth, S. W., LA. 1396.

TYPEWRITERS, sold, $29 up. Terms. Duffy, 29½ Marietta St. WA. 5356.

A. B. DICK MIMEOGRAPH, NEW & REBUILT. 318 P'TREE, WA. 1608.

PRACTICALLY new typewriter, $75. WAlnut 9217; CHerokee 3861.

Wanted to Buy 101

Extra! Extra! Extra!
WANTED—White cotton feed bags, 16c for once-used bags free of holes and stains; 15c for twice-used bags free of holes and stains. We will pay freight. Ship by Atlanta Motor Line to Cherokee Bag, Inc., Canton, Ga. Phone 595-X.

HIGHEST PRICES PAID
FOR better grade used clothing and shoes, household items. Call our Northside office for pick-up service. L. B. Adams Stores, 3105 P'tree Rd., N. E., CH. 4444.

ABLE FURN. CO. PAYS SPOT CASH FOR USED FURNITURE. AL. 7050

WANTED
USED PLUMBING
FIXTURES, PIPE & FITTINGS
1504 DeKalb Ave., EV. 1776

WE pay cash for good used BABY BEDS, CHEST OF DRAWERS and other used furniture.
LITTLE FIVE POINTS FURN.
437 Seminole Ace. AL. 8943

SELL us your good used furniture and pianos. Call us for appraisal and we will send truck with cash. BASS FURNITURE CO., MA. 5123.

WE pay cash for fixtures of all kinds of business. Atlanta Fixtures & Sales Co. 104 Pryor St., S. W. MA. 2224

HIGHEST price paid for used store, office and rest. equipment. Murry Fixture Co., 62 Ala. St., S. W. LA. 7280.

CASH WAITING for your used furniture. AL. 9991.
WHITLEY FURN. CO.

WANT to buy Marine Corps officer's green uniform, 32 waist, 5' 9" tall, call EMerson 2327 after 5.

USED Georgia buggies for concrete work, 5 or more. Sater, ALpine 0868.

TOP PRICES for GOOD used furniture. SEIDEL FURNITURE CO., WA. 3929

WE buy used furniture. We pay highest prices. Cater Furn. Co., WA. 6254.

COUPLE NEEDS SMALL PIANO PODHOUSER CO., AT. 1074, anytime.

MEN'S used shoes, large sizes. Can repair. 14 Georgia Ave., S. E.

SEWING MACHINES—Highest cash price, any kind. LA. 6247 Dlr.

CASH for good used furniture. O. K. Furniture Stores. CYpress 4566.

WE BUY all kinds of USED FURNITURE. EL. 8510. Dealer.

CASH for your OLD SEWING MACHINE. EX. 3250, Dealer.

GOOD USED CLOTHING and SHOES. 14 GEORGIA AVE., S. E.

Moving and Storage 102

SUDDATH'S
RATES are lower—compare them. Long distance furniture vans to and from 20 states and D. C. Our moving and storage service is complete, safe, reliable.
Suddath Moving and Storage Co.
19 Ivy St., N. E. WA. 6795

LOADS, part loads to and from Ohio, Mass., R. I., Conn., N. Y., Chicago, Phila., Kentucky, Indiana, Wash., Ala., Tenn., Fla. and La. points. Nov. 15-30. WA. 1412.

CONSOLIDATED VAN & STORAGE
CLARK TRANSFER SERVICE
LARGE, small vans. Experienced men, plenty pads. Low rates, storage and local moving. Safe, reliable long-distance moving to all 48 states. Try us. Free estimates. LA. 7576.

WEEKLY LOADS to Miami, Jacksonville, N. Y., Mass., Texas, St. Louis, Va., Wash., D. C., S. C., N. C., La., Miss. points. MA. 1888. A. C. WHITE TRANSFER & STORAGE CO.

ROOMS AND BOARD—

Boarders Wanted 103

LOOK WHAT WE HAVE
855 P'TREE.—Large rooms, semi-private baths, delicious meals, family style; plenty of hot biscuits and good coffee; early breakfast. Lockheed Employees. ATwood 3680.

23 ELEVENTH STREET, N. E.—Under new management. Home-cooked meals. Television for guests. Vacancies for business people. Convenient to transportation for Lockheed employees. ELgin 1731.

635 BONAVENTURE AVENUE—Room 2 young men in garage apartment; 12 delicious meals, warm steam-heated rooms, twin beds, television, 3 blocks Sears. ATwood 7326.

698 PIEDMONT AVENUE, Northeast. Men. Private baths, connecting baths, innerspring bed; best of food, served cafeteria style, serve yourself. ATwood 9259.

1293 PEACHTREE STREET, N. E.—Beautiful rooms for ladies and gentlemen, private and connecting baths. Delicious meals. Reasonible. ATwood 4226.

PRIVATE ROOMS
1170 PEACHTREE at 14th, double. Fine food. 7 days. ATwood 0671.

1357 FAIRVIEW RD.—Desirable vacancies, business people. Steam heat, clean, convenient transportation; breakfast only. DEarborn 0045.

ROOM and board in exchange for baby sitting from 1-4. Very good offer for service man's wife or widow. EVergreen 6510 after 5:30.

1328 PONCE DE LEON—Desirable vacancies, business people. Clean environment, convenient, good meals. CRescent 1456.

1255 PONCE DE LEON. Nice rooms for ladies, couples, men. Also room, private bath, for lady to share. DEarborn 9394.

52 FIFTEENTH ST., N. E.—Vacancies for business people. Convenient. 2 home-cooked meals daily. ELgin 5239.

253 15TH ST., NORTHEAST—2 rooms and bath connecting, business girls. Single room, girl. ELgin 7622.

1492 PONCE DE LEON—Unusually nice room, private bath. Business girls. Very reasonable. Refs. DE. 0822.

699 PIEDMONT, corner Third. Roommate young lady. Twin beds and closets, 2 meals 7 days. VErnon 8162.

PONCE DE LEON-SPRINGDALE ROOM, private bath—on car stop. CRESCENT 4990

947 VIRGINIA AVENUE, N. E.—Under new management. Excellent meals. $11 week. ATwood 5357.

951 PIEDMONT AVENUE — Clean room, warm innerspring mattresses. Meals 7 days. ATwood 0128.

1485 PEACHTREE—Gentlemen, steam heat, shower. Best accommodations, food. ATwood 2080.

LITTLE FIVE POINTS—Roommate young man, double room, private home. CYpress 4922.

CAPITOL VIEW—Private room, connecting bath, with or without meals. Men. RA. 6354.

GIRLS—Single and double room, connecting bath. Very best. Every convenience. VE. 0426.

226 14TH ST., N. E.—Roommate young lady. Private bath, delicious meals. ELgin 7196.

VACANCIES—Ladies and gentlemen, connecting bath, delicious meals. VErnon 5116.

58 14TH STREET—Good food. Television. Ladies; gentlemen. ATwood 3916.

807 BOULEVARD, NORTHEAST. $9 per week, car stop, good food. Girls. VE. 0853.

EXCELLENT home-cooked meals. 7 days, furnace heat, men only. $10. AM. 7036.

931 PONCE DE LEON—Excellent meals, 6 days. Reasonable. AT. 9380.

VACANCIES—887 Oglethorpe Avenue, West End. No drinking. AMherst 2325.

1246 PONCE DE LEON—Vacancies, girls, boys. Reasonable. DEarborn 1913.

SOUTHEAST, gentleman, all conveniences, sleep and eat, $10. MAin 2249.

ATTRACTIVE room, conn. bath. 524 Seminole Ave., N. E. WA. 8779.

893 PEACHTREE—2 nice rooms for gentlemen to share. VErnon 9303.

NORTHEAST—Attractive rooms, meals 7 days. Gentlemen. ALpine 2504.

710 PIEDMONT—Vacancies, men. $10 week. Block north Ponce de Leon.

ROOM and board for young girl. Share room with same. RAymond 6223.

CLEAN rooms, board and care for elderly ladies. VErnon 8565.

NORTHEAST SECTION — Vacancies for 3 girls. VErnon 4302.

CALL DEarborn 7463 for good place to live. Northeast section.

Hotels 104

ABBA HOTEL—Near Bus Station, 72 Baker St., N. E. Rooms and efficiency apartments. Rates from $1.50 single, $2.75 double. Also monthly rates.

CHEROKEE HOTEL—Free parking. Modern roms and suites. Daily and weekly rates. 320 Ponce de Leon Ave., N. E. AT. 0856.

HOTEL SOUTHLAND — Single and double rooms, pri. baths, kitchen units. 825 Ponce de Leon Ave. EL. 5575.

PRIVATE baths, rates from $1.50 singles, $2 doubles. Excellent coffee shop. Wynne Apt Hotel. AT. 4476.

MILLER HOTEL—Low weekly rates, with bath, $10.50-$12.50. CY. 9871.

Hotels 104

HORNE HOTEL—Daily and weekly rates. 17 Baker St., near Peachtree.

ROOMS FOR RENT—

Rooms—Furnished 105

EVERYONE who has rooms for rent reads the Wanted Rooms and Board classification in The Journal-Constitution Want Ads. If you can't find what you want, try an ad of your own. WAlnut 6823.

909 MYRTLE STREET, corner 8th. Room for 2 young telephone or business girls. Twin beds, semi-private connecting bath, gas heat, kitchen privileges. VErnon 9497.

BUSINESS woman, nice front room, new furniture, private entrance. One block from Virginia-McLynn bus. Private home. $17.50 month. EMerson 6102.

NORTHEAST — Large private room; very large closet; private bath; private entrance; single man; one block to bus; $40. EMerson 1414; ATwood 5032.

EAST POINT, Jefferson Avenue—2 nicely furnished corner bedrooms, connecting bath. Telephone, gas furnace heat. Near trolley. CAlhoun 1498.

EIGHT 8TH STREET — Student, young businessman, private room, entrance, telephone, shower, refrigerator. $7 week. EXchange 1945.

MASTER BEDROOM, PRI. NEW HOME; PRI. ENTRANCE, BATH; GARAGE, CONVENIENT TRANSP. GENTLEMEN. EV. 1833.

1835 LAKEWOOD AVENUE—Nice bedroom, twin beds, large closet, on transportation. Kitchen privileges if desired. MAin 6791.

LARGE ROOM, TWIN BEDS, CONNECTING BATH, LIVING ROOM PRIVILEGES WITH TELEVISION. ATWOOD 5106.

TENTH STREET section. Corner room, semi-private bath. Convenient to transportation. 962 Juniper Street. VErnon 1498.

RESIDENTIAL HOTEL, private baths, maid service, $1.50 up single; $2 up double. Wynne Apt. Hotel. AT. 4476.

AN "almost apartment." 2 new rooms and bath, but no cooking facilities. Unique and modern! ATwood 3787.

JUNIPER HOUSE—Corner 6th, N. E. Clean, comfortable, convenient to everything. Reasonable. ELgin 9577.

NORTHEAST—In private home, room with private shower. Separate entrance. Garage. Gentleman. VErnon 2881.

PRIVATE home, room redecorated. Tenth Street section. Two bus lines. Meals across street. ELgin 7889.

CASCADE AVE., S. W.—Nice room for business lady in private home. $5.50 and $6.50 per wk. RA. 0696.

BEDROOM, kitchen privileges, transportation 1 block, $7 a week. Convenient to Ft. McPherson and West End.

NORTHWEST — Attractive bedroom, private home, reasonable. References exchanged. BElmont 3848.

NORTHEAST—Private entrance lovely large room, twin beds, tile shower. Two gentlemen. VErnon 7408.

LITTLE FIVE POINT — Room for working girls in private home. Very convenient. LAmar 6444.

ATTRACTIVE, very warm room, conveniences. Transportation at door. Gentleman. RAymond 5092.

NORTHEAST—Desirable corner room. Convenient transportation. Gentlemen. Garage. VErnon 4013.

GENTLEMAN—Adjoining shower. 345 Tenth Street, facing Piedmont Park golf links. VErnon 1289.

GIRLS—Single and double room, connecting bath. Very best. Every convenience. VE. 0426.

LOVELY room and bath, garage; private home. Gentleman. References. DEarborn 1429.

GENTLEMAN—East Point, Jefferson Park. Corner room, connecting bath. CAlhoun 3429.

NORTHEAST — Large corner room. Private entrance, $7 week. Men only. VErnon 1274.

ROOMMATE—Nice young girl; kitchen privileges; $5.50 week. Nice room. ELgin 2392.

PEACHTREE CIRCLE—Room, bath, sun room, 3 closets. Private entrance. ELgin 0213.

COLLEGE PARK — Nicely furnished bedroom, connecting bath. Adults. CAlhoun 2577.

NICE ROOM, kitchen, living room privileges; business couple or girl. AMherst 7839.

NORTHEAST — Gentlemen, business couple. Twin beds. Heat. Garage. ALpine 9750.

LOVELY ROOM—Adjoining bath, private home, refined gentleman. CHerokee 3602.

NORTHEAST Priavte home room, twin beds, connecting bath. Gentlemen. ELgin 4720.

423 PARKWAY DRIVE, NORTHEAST—Roommate for gentleman. Twin beds. $5.

NORTHEAST—Comfortable room with breakfast for two girls or couple. ELgin 6975.

904 MYRTLE STREET, Northeast. Unusually nice. $7.50 week. EMerson 2006.

DRUID HILLS—Luxurious twin room, private bath. Transportation. DEarborn 2726.

EAST 14TH—Attractive double room, connecting bath. Business couple. ELgin 4515.

BUCKHEAD section, attractive room, private bath, call evenings. EXchange 5427.

GRANT PARK—Front bedroom, apartment building, on transportation. DIxie 1929.

NEAR Fort McPherson, nice front room, steam heat. Gentleman. RAymond 0165.

1043 BLUE RIDGE, Northeast. Twin beds. 2 men. Refined home. ATwood 2493.

NICE front room, private home and entrance. Refined gentleman. AMherst 8149.

SOUTHWEST—Room private home. All conveniences, $5 week. RAymond 1685.

392 COLLIER ROAD—Room, twin beds, gentlemen. Breakfast. ELgin 4775.

ARGONNE-FIFTH—Single room. Also roommate for gentleman. VErnon 5057.

CASCADE SECTION — Lovely corner room, in private home. AMherst 0500.

LOVELY SECTION—Business woman, private home, gas heat. VErnon 6768.

LARGE room, twin beds, near all conveniences, gentlemen. RAymond 4018.

PONCE DE LEON — Vacancies for gentlemen; twin beds. ELgin 4096.

EXCEPTIONAL ROOM, BATH, GAR. PRI. HOME. REFS. CR. 1095

GENTLEMAN—Large room, close in. Private bath, entrance. WAlnut 3589.

239 14TH STREET. Attractive vacancies. Gentlemen. VErnon 4957.

FRONT BEDROOM in private home. 1 block transportation. CAlhoun 9887.

CHOICE room, bath, for business woman. ATwood 0248, after 5 p. m.

SLEEPING room, 1 meal, $3 day or nite. No drinking. CY. 5213.

TWO ROOMS—Consider couple. Reasonable rates. ATwood 9218.

PONCELYN—Twin beds. $5 each. Near meals. ATwood 3735.

PONCELYN—Twin beds. $5 each. Near meals. ATwood 3735.

$6 SINGLE, $10 double, clean, close in. 203½ Whitehall Street.

NEAR Biltmore. Double room, connecting bath. ATwood 7692.

ANSLEY PARK—Single room for business man. ATwood 2625.

FURNISHED rooms for rent. 505 Lee St., Southwest.

Rooms—Unfurnished 106

LITTLE 5 POINTS—4 rooms, semi-private bath, utilities furnished. LA. 0516.

Housekeeping Rooms—Fur. 108

LORING HEIGHTS, 1-2 rooms, kitchen, breakfast room furnished, partly furnished, Christian women, couple, baby considered. 6:30 Thursday-Friday, all day Saturday. VErnon 7441.

INMAN PARK—2-room efficiency. Steam heat. Venetian blinds. Utilities furnished, share bath. Adults. LAmar 7430.

BEDROOM and extra large kitchen. Has nice maple dinette suite. Walnut bedroom suite. $35.00 mo. WA. 9871.

LARGE bedroom and kitchen. Business couple or gentlemen; half block trolley. Southwest section. MAin 6171.

COMFORTABLE, completely furnished efficiency. Desirable location. Sober business couple. VErnon 5079.

TWO nicely furnished rooms. Business couple. Utilities., G.E. Near transportation. RAymond 2404.

HEATED room in pleasant home. Cooking privileges. $8 week. ALpine 1278. 33 Ormond St., S. W.

GRANT PARK—Nice 1-room efficiency. Also bedroom. Private entrance. MAin 9134.

GRANT PARK—Bedroom, kitchenette, business couple only. Reasonable. DEarborn 5990.

BEDROOM with kitchenette. Modern furnishings. Southwest. AL. 6766. CY. 9993.

2 NICE light housekeeping rooms, private entrance. Business couple. MAin 4614.

TWO furnished rooms, all conveniences. Business couple. References. RAymond 2053.

487 WASHINGTON ST., S. W.—Bedroom, kitchen, on transp. MA. 2289

FURNISHED rooms. Utilities paid. Business couple only. AMherst 8486.

2 FURNISHED rooms. Conveniences. Utilities furnished. RA. 5092.

277 CAPITOL AVE.—Bedrm., k'nette, gas heat. Single person. $7.

H'keeping Rooms—Unfur. 109

BEDROOM and kitchen. Lights and water furnished. $30 month. VErnon 0317.

4 UNFURNISHED rooms for rent. CYpress 2518.

RENTALS—

Apartments—Furnished 114

EXTRA NICE APARTMENT—Living room, bedroom, kitchen (built-in cabinets) and bath—in beautiful home. Private entrance. On trolley line. $100 per month including utilities. Adults only. 1980 Cascade Rd. FRanklin 9168, or AMherst 3989.

887 MYRTLE STREET, NORTHEAST. Completely private studio-type efficiency, recently redecorated. Living room-bedroom combination, kitchenette, and bath; near two car lines. $65 monthly including utilities. ATwood 0952.

3-ROOM terrace apartment, completely furnished except linens and silver. Private. VErnon 8565.

COL. PK.—4 rms., on trolley, lights, water furn., $85. FA. 2676; CA. 3030.

TWO rooms and bath over garage, business couple or bachelors. Lights, gas, water, heat furnished. $65. Available Dec. 2. Located south side of Decatur. 205 Oldsfield Road, CRescent 9823.

Apartments—Furnished 114

1080 CURRAN ST., intersection at Hemphill Avenue. Three rooms, nicely furnished, private entrance and bath. All utilities. One door to bus stop and stores. $75. EMerson 3957.

DECATUR
3-ROOM apartment, nicely furnished; newly decorated. Available now. Adults. $69.50. DE. 1387.

2520 NEW BUFORD HWY.—Three rooms, private bath and entrance. All utilities furnished, $50 month. Children have plenty of play ground. Can see any time.

81 SPRUCE ST., N. E.—Bedroom, living room combination, kitchen, private bath, private entrance. One-bedroom, kitchenette, private entrance. LAmar 9760.

Deerfield Apartments
COMPLETELY furnished small apts., week or mo. rates. Wallace, VE. 9332.

DRUID HILLS—Living rm., dining rm., comb. dinette, kitchenette, almost new furn. and decorations. Private bath. Couple. Ref. required. EV. 3079.

2 ROOMS and bath over garage. Business couple or bachelors. Located on Peachtree between Buckhead and Brookhaven. CHerokee 1200.

2 LARGE rooms, nicely furnished, stove, refrigerator, Ven. blinds, private entrance. Close to transp. 314 Milledge Ave., S. E.

CLOSE IN—Suitable for 2 persons. Maids, utilities, linens furnished. Weekly, monthly rates. Abba Hotel, 72 Baker St., N. W.

BEDROOM, breakfast room, kitchen, all utilities furnished. ½ block transportation. Working couple only. Cal CRescent 4001.

ONE BEDROOM, bath, kitchen, living room. Utilities furnished. Ground floor. Private entrance. Near bus. Quiet couple. CHerokee 2772.

1-ROOM efficiency, $33.50 month, utilities furnished, business couple or girls. Share bath. 776 Vedado Way, VErnon 0490.

EAST POINT—Private home, 3 furnished rooms, ideal for couple. All conveniences. Front and side entrances. CAlhoun 2961.

1025 LUCILE AVENUE, Southwest. Bedroom and kitchen, adjoining semi-private bath. On transportation. Business couple.

NORTHEAST—Attractive three-room apartment, utilities furnished, convenient to transportation, close in. Call FAirfax 3587.

2 BEDROOMS, $85, completely furn. On transp., near school, stores. 1923 Stanton Rd., S. W. FR. 1491, AM. 9877.

IN APARTMENT building, nicely furnished for 3 adults. Everything private. Near Sears. 547 Ponce de Leon, N. E.

406 JEFFERSON AVENUE—Desire young girl to share 2-bedroom furnished apt. with 3 other girls. FA. 2768.

PONCE DE LEON—Attractive, spacious apartment. Newly furnished, redecorated. 3 girls. ATwood 1901.

COMPLETELY furnished 4-room apartment. All utilities, everything private. 1280 West Peachtree. Northwest.

ONE-ROOM efficiency units, private shower bath, $2 day. Couples only. Wynne Apt. Hotel. AT. 4476.

1180 NORTH AVE., N. E.—Attractive, well-heated 4 rooms for business men or ladies. At bus stop.

BUSINESS couple share new, completely furnished home. Convenient location. Reasonable. EVergreen 2227.

COLLEGE PARK—3 rooms and bath, private entrance, utilities furnished, adults only. CAlhoun 1044.

HAPEVILLE, 2 rooms, private entrance, private bath. Near transportation. Business couple. CAlhoun 5844.

DECATUR — Two spacious attractively furnished rooms. Private entrance. No drinking. EVergreen 4070.

NORTHEAST—3 rooms, private bath, steam heat. Utilities. On trolley. Business adults. VErnon 1586.

ATTRACTIVE efficiency apartment, private bath, all utilities furnished. Near Sears. CHerokee 8836.

CONLEY, Lakewood buses. Clean, attractive 2-room apartment. Adults only. 943 Washington Street.

EAST POINT—Small apartment, lights, water and telephone furnished. $40 month. VErnon 3471.

LOVELY 3-room cottage, ideal for couple. Everything private, $65 month Call EMerson 6181.

N. E.—3-room terrace apt., bath with shower. Available Dec. 8. No children or pets. VE. 6466.

DRUID HILLS—Attractive small apartment, utilities furnished. Convenient location. EV. 1019.

GRANT PARK section, 3 furnished rooms on transportation, $60. Call after 6. BElmont 4110.

PRIVATE home, bedroom, kitchenette, garage, private entrance; business couple. DIxie 1664.

LIVING ROOM, bedroom; private bath; breakfast nook, kitchen. Reasonable. RAymond 0314.

934 BURNS DRIVE, SOUTHWEST—Efficiency. Couple. Near Fort Mac. RAymond 8819.

COLLEGE PARK—2 rooms, private entrance and bath, all conveniences, CAlhoun 4326.

NORTHEAST—3 rooms, private bath. Utilities furnished. Half block of trolley. EMerson 1555.

887 P'TREE ST., N. E.—5 rooms, $75.80. Adults only. Available Dec. 1. AT. 1757.

NORTHEAST SECTION—Widow will share private home with business couple. VErnon 1477.

NEWLY decorated, four rooms, automatic heat, utilities except gas. Adults. MAin 8049.

92 BAKER ST., N. E.—Apartment and sleeping rms. $7-$10 wk. Mrs. Davis, Apt. 2.

EAST POINT—Business couple, utilities furnished, $55 month. CAlhoun 2173.

918 N. HIGHLAND AVE., N. E.—2 large rooms. Business couple. EMerson 1827.

2 ROOMS—Utilities furnished. Close to carline. 212 Jefferson Avenue, East Point.

2-BEDROOM apartment. Newly decorated. Utilities furnished. CAlhoun 2478.

NICELY furnished 2-room apartment. Ideal for working couple. CAlhoun 2207

NORTHEAST section. New room, private entrance and bath. ELgin 0670.

ANSLEY PARK—2 or 3 young ladies. All utilities furn. ELgin 5315 after 6.

NORTHEAST, 3- and 4-room apartments. Private. Girls. ATwood 0848.

PEACHTREE HILLS—Spacious 2-bedroom, den apartment. DEarborn 2726.

WORKING girl share apartment with same. Very reasonable. CYpress 2648.

935 WASHINGTON STREET—Bedroom, kitchen; share bath. MAin 1051.

COMPLETELY furnished efficiency apts. Couples only. 881 Ponce de Leon.

719 LEE ST., S. W.—Bedroom, kitchen; adults preferred. CAlhoun 2577.

MODERN efficiency. Good neighbors. See Mrs. Self, 415 Capitol Ave.

WEST END, just off Gordon Street. Three rooms. CHerokee 8237.

NR. L. 5 PTS.—3 rms., bath, one infant, util., $75. DE. 4079.

1231 WEST PEACHTREE—Bedroom, kitchen, bath. VErnon 4801.

233 P'TREE CIR.—Efficiency Apt. Bus. couple. VE. 3054.

441 COOPER ST.—Upstairs. 2 rooms. LA. 1998, CH. 6592.

Apartments—Unfurnished 115

NEW
2-BEDROOM APTS.
$57.50
INCLUDING water, stove, refrigerator, built-in cabinets, janitor service. On transportation. Off-street parking. Now available.
Day Nursery in Connection
BRAND-NEW UNITS
PLENTY OF CLOSETS
Bus Service Every 15 Minutes
3 MILES TO DOWNTOWN
MOVE IN TODAY!
VILLAGE APARTMENTS
1767 S. PRYOR RD.
WATCH FOR SIGNS
PHONE LAMAR 7000

THE TWIN OAKS
DECATUR
ADJOINING SHOPPING CENTER
CONVENIENT TO SCHOOLS
IMPROVED TRANSPORTATION
WELL-ARRANGED, LARGE ROOMS REDECORATED
2-BR. & 1-BR. APTS. AVAILABLE
3399 COLLEGE AVE.
DE. 1736 CY. 6611

BARGAIN SALE
RADIO COMB., player..........$15
APT. GAS stove...............$15
PHILCO TV and table.........$49
EMERSON TV and table........$79
WHIRLDRY washer $50
30-GAL. GAS water heater.....$69
ZENITH TV Comb. ....$100 off
RCA REGENCY TV $299
ELECT. BENDIX clothes dryer...$195
GAS BENDIX clothes dryer....$225
DE LUXE G. E. Elect. range...$195
DE LUXE KENMORE range......$95
TAPPAN GAS range $119
2-DOOR 8-FT. G. E. refrig......$350
10-FT. G. E. Refrig $295
LIBERAL TRADES. LIBERAL TERMS
PAT MURPHEY, Inc. P'tree at 12th

BRAND-NEW HOME—Howell Mill Wildwood Section, N. W. Upper Duplex, paneled living room, bedroom, tile bath. Modern kitchen with disposal unit, 6 closets. Near trolley, shopping. Quiet, refined business or settled couple. $95 ELgin 9067; if no answer, CHerokee 3171.

Apartments—Unfurnished 115

SYLVAN HEIGHTS APARTMENTS
The cleanest apts. anywhere, well kept spacious lawns, kindergarten and day nursery on premises. Complete shopping center and transp. at the corner. 2 bedrm. apts. available now, completely redecorated. Water, Venetian blinds, stove and refrigerator. Janitor service furnished. 1-bedrm. units available soon. Applications accepted now.
CALL CALHOUN 7317

DECATUR
EFFICIENCY, new apartment building. Stove, refrigerator, Ven. blinds furnished. Rent $50.
ALSO
2-BEDROOM APARTMENT. Completely redecorated. Equipped with stove, refrigerator and blinds. Large grounds making it ideal for children. Rent $77.50. Call Mrs. Crawford, CR. 3861; nights, Mrs. Lafferty, CR. 2332.
L. W. MORRIS CO., BKR.

COLONIAL HOMES APARTMENTS
"ATLANTA'S FINEST"
LOCATION best in Atlanta, off P'tree Rd., adjoining Bobby Jones Golf Course. RENTAL RANGE $92.50 to $100. APARTMENTS equipped with gas range and electric refrigerator. Complete and prompt maintenance and repair services. Garage available with each apartment. RENTAL OFFICE, 214 Colonial Homes Drive, N. W. Phone ATwood 7538.

EMORY WOOD APTS.
2548 North Decatur Rd.
2 AND 3-bedroom apartments with all conveniences. Trackless trolley on project, shopping center and large playground. In one of the best locations in Atlanta. Living rm., dining rm. and furnished kitchen on 1st floor; large bedrooms and bath on 2nd. All for $90 and $100 per month.
MORRIS A. BRYAN, DE. 5769

BLAIR VILLAGE
One and 2-bedroom Apartments
NEWLY DECORATED
Stove and Refrigerator Furnished
COMPLETE SHOPPING CENTER
TELEPHONE AVAILABLE
TRANSPORTATION
CHILDREN WELCOME
Rent $47.50 and $55 Month
Old Jonesboro Rd. AL. 5809
Open Sundays 2 till 5

Oakland City Apartments
ON OAKLAND DR., S. W.
SEVERAL apartments available. One bedroom, $60 mo.; two bedrooms, $70 mo. Convenient to transportation, school and shopping. Resident manager. AM. 4159.
Ward Wight Realty Co.
Healey Building LA. 7585

Lovely 1 & 2-Bedrm. Apts.
LOCATED Stewart at University, S. W., on transp., near Ft. Mac and schools.
RENT $75 AND $85 MO.
CAPITOL VIEW APTS.
Apply 1191 Stewart Ave., Apt. 10
RA. 1239—MA. 9433.

EAST WESLEY APTS.
East Wesley and Piedmont Rds.
5 RMS., 2 B. R., stove, refrig. Vene. blinds and water furn. Janitor service. Rent reduced from $95 to $89.50. Suburban bus, school and shopping center nearby. Five playgrounds for children. EX. 4747, after 5:30 p. m. EX. 1121.

Piedmont Court Apts.
LOCATION ON PIEDMONT RD.
Beautiful 2 and 3-Bedroom Apts.
$87.50 and $95 respectively
Refrigerator, stove, Venetian blinds, water and janitor service furnished. EX. 4747, after 5:30 p. m. EX. 1121.

ARNOLD COURT APTS.
500-520 Arnold St., Hapeville
3-RM. brick, stove, refrig., blinds, water furn. Immed. poss. $60 mo.
SIMEON L. STEED, BKR.
646 Dill Ave., S. W.
AM. 5354—RA. 3384

ASHTON APTS.
AVONDALE ESTATES, GA.
ONE bedroom. Stove, refrig., water, Venetian blinds furnished. 1 block transp., schools and stores, $75 mo. DE. 2534.
BEN S. FORKNER REALTY CO.
AVONDALE ESTATES, GA.

FIVE-ROOM apartment, second floor, available now. Rental $46.50. Must be willing to reimburse $250 for decorating and repairs done last month. This is less than one-half of the cost. Leaving city. Shown by appointment only. 640 Boulevard, Northeast. VErnon 6234, EMerson 4114.

5-ROOM APARTMENTS $95 MONTH
Rock Springs Estates
1374 E. Rock Springs Rd. VE. 7338

COLUMBUS COURTS apartment, Decatur—5 rooms, hall, bath, front and back porches. We furnish automatic gas heat, hot and cold water, stove, refrigerator, Venetian blinds and garage, $90. Call nights, DEarborn 8269.

3155 ROSWELL ROAD, N. E. (at Buckhead). 3 Rms. (includes stove, refrig., and utilities—will redecorate). $59 Mo. Call ALLAN-GRAYSON RLTY. CO. 30 Pryor St., N. E., WAlnut 1696.

MODERN, redecorated 5 rooms and bath. Automatic gas heat. Venetian blinds, on bus line, near schools and shopping. 1850 Memorial Drive. See or phone VErnon 4930, between 11 and 4 p. m.

3-ROOM, private bath and entrance, lights and hot water furnished. $50. Convenient to Ford Plant and airport and one mile south of west gate. Conley Depot, Highway 54, Jonesboro 4731.

904 BOULEVARD, S. E.—Upstairs, 5 rooms and bath, close to transportation. Hot, cold water, heat furnished. Christian adults preferred. High school student accepted. $65. DIxie 5823.

SOUTHWEST—Adults, an exceptional new modern 4 rooms, 1 bedroom; refrigerator, stove, Venetian blinds, laundry, carport, private drive and entrance, on bus line. 1500 Avon Ave., S. W.

ONE-BEDROOM apartment. Northeast residential section, 20 minutes to town. Spacious rooms, central heat, large closets and shower stall. Stove, refrigerator, utilities, $75. ELgin 5867.

2 BEDRMS., living room, dinette, kitchen, large double closets with sliding doors. Youngstown kitchen, stove and refrigerator furnished. $70. 1923 Stanton Rd., S. W., FR. 1491.

THREE rooms, private entrance and bath, lge. living room, gas furnace, recently redecorated. Utilities furnished. N. E. section. Business couple preferred. $60. WA. 3437.

145 HURT ST., N. E.—Near Little 5 Pts., 3 rms. and bath with new stove and electric refrig. On two bus lines; $50. See any time. Call CY. 0149 after 5 p. m.

NEWLY remodeled terrace apartment, 3 rooms and bath. Private entrance. New gas heater, stove and refrigerator furnished. Utilities, except gas. EXchange 5324.

3 ROOMS above doctor's office. Convenient to stores and car line. Quiet and private. All utilities furnished. Business couple only; $65. RAymond 4051.

KIRKWOOD—Three nice large rooms. Stove and refrigerator furnished. Private entrances front and back. References required. No children. DEarborn 7973.

108 NORTH AVE., near P'tree, redecorated bedroom, kitchenette, bath; stove, refrigerator, heat, hot water, gas, electricity, $40. Refernces. ELgin 7417.

THREE rooms, bath, terrace apartment, near schools, transportation, West End shopping center. Plenty closet space. One child accepted. FRanklin 3608.

EAST LAKE section. 4 rooms, bath, garage apartment, on trolley. Automatic heat, stove, refrigerator, gas, water furnished. Redecorated, $65. EV. 3585.

285 RAWSON ST., S. W. Two rooms. WA. 2114.
C. G. AYCOCK RLTY. CO.
151 Nassau St., N. W.

VERY desirable redecorated 4-room apartment. Electric stove and refrigerator. Steam heat, hot water. No children or pets. $75. VErnon 6059.

1324 NORTH HIGHTOWER ROAD, N. W.; 3 rooms, lights, water, oil stove; furnished. No gas or bath, $35 month. Nights, BElmont 3191.

1 & 2-BEDROOM apartments, $50-$60. Close to transp., stores, etc. Youngstown equipped kitchen. 1923 Stanton Rd., S. W., FR. 1491.

NORTHSIDE—3-room garage apartment, bath, porch, refrigerator, stove, Venetian blinds, lights, water furnished. ATwood 8198.

2-BEDROOM apartment; private bath; private entrances; draperies, Venetian blinds furnished. Furnace heat. AMherst 1648.

800 N. MAIN ST., Apt. 4., 4 rms., bath, $45. Also 3-rm., bath. 570 Boulevard Pl., partly furnished. No children. EL. 7914.

3-ROOM duplex; completely private; heat, water furnished. $52.50. Adults. No drinkers. 414 Sinclair Avenue, Northeast.

TWO large rooms, kitchenette and private bath, upstairs. All utilities and heat furnished. Reasonable, couple. CRescent 3147.

3 ROOMS, breakfast nook, tile bath, porch. All modern improvements. Near Oglethorpe, new home. $75. CHerokee 4835.

1016 HIGHLAND VIEW, NORTHEAST—3 rooms and bath, open Saturday and Sunday or phone ELgin 0945, nights.

10TH STREET SECTION—3 clean rooms, bath, stove, refrigerator. Reasonable. Couple. For details. ELgin 3977.

1931 MEMORIAL DR., S. E.—4 rooms, bath, hot water, Venetian blinds, on transportation. $75. CRescent 2274.

NORTHSIDE—Three unfurnished rooms near Peachtree and Ponce de Leon on Willow. Couple only. EMerson 2134.

EAST POINT — Garage apartment, three rooms and bath, stove and refrigerator furnished. CAlhoun 8054.

3 ROOMS—Private bath and entrance. Near transportation. Business couple only. Decatur, DEarborn 9843.

GARAGE apartment. On transportation. Stove, refrigerator and utilities. Business couple. CRescent 2289.

MORNINGSIDE — Attractive 2-room apartment with bath, stove, refrigerator and hot water. ELgin 2085.

HAPEVILLE—2 Bedrooms, convenient to Ford plant and airport. Transportation at door. CAlhoun 7939.

Apartments—Unfurnished 115

3 ROOMS, all utilities furnished, near transportation and airport. CAlhoun 4230, CAlhoun 0428.

NORTHEAST—Nice, clean 3-room apartment. Private bath in private home. VErnon 8819.

NORTHEAST—Large efficiency, stove, refrigerator, $55. ALpine 1828. DEarborn 2219.

NORTH HIGHLAND—3-room apartment. Young business people. WAlnut 2692.

SOUTHEAST—3 rooms, private bath and entrance, floor furnace. WAlnut 9381.

ANSLEY PARK—New one-bedroom apartment. Business couple. EMerson 4001.

WEST END—4 rooms, private bath, automatic heat, hot water. $55. AMherst 4280.

SUB-LEASE 4-room to party buying stove and refrigerator. EMerson 2856.

NORTHEAST—4-room apartment with garage. Couple only. CRescent 5071.

CASCADE HEIGHTS—3 rooms, private bath and entrance. AMherst 8631.

LITTLE 5 PTS., 1050 CLEBURNE 3 RMS., $37.38. ADULTS. WA. 0867.

4 ROOMS—Private bath, entrance. Lights, water furnished. MAin 2937.

3 ROOMS, private bath, all utilities, stove, refrigerator. CAlhoun 2236.

OGLETHORPE APTS.—2-BEDROOM APT., $55. PHONE 21-4753.

237 PATTERSON AVE.—5 rooms, 2 baths. $75. DEarborn 7951.

4 ROOMS, sober business couple. Call WAlnut 2037 after 5 p. m.

Apartments—Fur. or Unfur. 116

304 RAWSON ST., S. W. Quiet clean apts. Adults preferred. Apt. B.

Duplexes—Furnished 117

LITTLE FIVE POINTS — 4 rooms nicely furnished, automatic gas heat, hot water, electricity, recently redecorated, Venetian blinds, private bath, entrance. Prefer 3 business girls. $5.50 week each. WAlnut 7475.

MORNINGSIDE—Attractive 3 rooms, private bath and entrance, all utilities. No smoking. VErnon 2614.

EAST POINT—306 St. Michael's Avenue. 3 rooms and bath. $65.

EAST POINT—Four-room duplex; consider baby. Call CAlhoun 9557.

Duplexes—Unfurnished 118

2-BEDRM. apts., 1-story; adjoins Hapeville's spacious city park. Conv. churches, schools, shopping, transp. $69.50. AVA PARK CO., CA. 2334, CA. 3636.

MORNINGSIDE—Living room, bedroom, dinette-kitchen combination, Venetian blinds. All utilities furnished. $85. ELgin 1324.

WEST END—3 rooms, private bath. Water furnished. Gas floor furnace. Separate utilities. $50. Couple. RAymond 1586.

2-BEDROOM new brick, located just off Boulevard Drive, Northeast. Blinds, water furnished. MAin 1458.

3-ROOM duplex, everything private. Lights and water furnished. 802 Lake Ave., N. E. DIxie 5264.

THREE rooms, near transportation, private entrances, reasonable. Adults. LAmar 0493 nights.

WEST END—Upstairs, 3 rooms, bath, private entrance, stove, refrigerator. FAirfax 1792.

3 ROOMS—Utilities furnished. Couple with child preferred. $45 month. DEarborn 8928.

3-ROOM uppers, kitchen. Completely furnished or unfurnished. CRescent 4088.

3-ROOM duplex. 396 5th Street, Northwest. $40. Call VErnon 1485.

Duplexes—Fur. or Unfur. 119

N. E. SEC.—FOUR rooms and k'fst room, auto. gas heat. Venetian blinds, very desirable. No children or pets. AT. 5836 Sat. and Sun.

Houses—Furnished 120

LAKEWOOD HEIGHTS — 5 rooms, clean, attractive, furnished, $85. Lease. DEarborn 0578.

VERY nice 2-bedroom brick, completely furnished. December and January. CHerokee 7441.

2 BEDROOMS, automatic gas furnace, near transportation. No pets. Adults. CRescent 1935.

2 BEDROOM cozy home; convenient location. 1547 Lakewood Ave., S. E. AMherst 2438.

Houses—Unfurnished 121

DECATUR
5-RM. HOME. Gas heat, good sec., near Winnona Park School. $100 mo.
NEAR EAST LAKE CLUB
SMALL house, ideal for couple. Gas heat, near shopping and transp. $65 per mo. DEarborn 3394.
CARY BONE REALTY, REALTOR
158 Sycamore St., Decatur

1993 PALIFOX DRIVE, N. E. 2-bedroom brick on transportation. $85 per month.
THE GARLINGTON COMPANY BROKERS
200 Peachtree Arcade MA. 6213

HAPEVILLE—Just completed; living room, kitchen, dining area, two bedrooms; pine paneled den; tile bath. Convenient transportation. $100. CAlhoun 2773.

HAPEVILLE—New 3 bedrooms, tile bath, modern kitchen. Gas heat. Convenient to transportation and schools. Owner. $97.50. CAlhoun 3478.

THREE-BEDROOM, 6-room house. Vicinity Highland and Ponce de Leon. Call Hoffman, AMherst 1645, between 8 and 5 for information.

EAST POINT—New 2 B. R. $75. Immed. poss. Go Connally Dr. to Judson St. to 2469 Romain Way. CA. 2174.

EAST ATLANTA—Nice 7-room house. Stoker furnace, garage. Mr. Dunn. EMerson 1597, between 7 and 9 p. m.

2-BEDROOM house, 2 miles Lockheed. $80. South Cobb Drive between Barber and Cochran Roads. Fair Oaks section.

EAST LAKE section. 3 bedrooms. Central gas furnace. 2691 Boulevard Drive, S. E., $100. DEarborn 0360.

NEAR FT. MAC—2 bedrooms, living room, kitchen and bath. $60. See after 5 p. m. 1260 Byewood Lane S. W.

E. POINT—5 rms., den; stove, refrig. furn. $85. Also 3 and 4-rm. unfurn. apts. FAirfax 2676. CAlhoun 3030.

EXCEPTIONALLY nice Druid Hills home, 3 bedrooms, 2 baths, pine paneled den. $175. DEarborn 1157.

MODERN 3 bedrooms, near school, stores, on bus line. Immediate possession. RAymond 0314.

2-BEDROOM home, full daylight basement, large lot. $75 a month. EVergreen 1108.

LARGE clean house, suitable rooming or boarding house. ELgin 4096.

2-BEDROOM brick, partially furnished, $85. 213 Conway Rd., Decatur.

NEW 6-room house, all conveniences, $77.50 month. BElmont 5161.

EAST ATLANTA—5 rooms, nice section. $67.50. DIxie 2025.

4-ROOM house. $55 month. 1448 Kennesaw Dr., N. W.

Suburban—For Rent 126

RENT, option to buy, good house, garage, barn, 30 acres. Well pump, heat, coal or gas. 12 miles Lockheed. 21-2153.

PINE LAKE—New 3-room apartment. Very reasonable. 21-6678.

Business Property—Rent 128

FOR light manufacturing, plumbing, electrical, construction shop, 1,200 sq. ft., ample parking. Close in. J. I. Kingloff, Broker, LA. 4311.

102 MEMORIAL DRIVE at Washington Street, 1 block from City Hall, very busy intersection. Cheap rent. Call Main 2289.

DOCTOR'S OFFICES or small business on West P'tree; 2-story brick. Bath on each floor. Gas furn. Good lease. EM. 5186.

Stores, Warehouses, Office Space
ALLAN-GRAYSON REALTY CO.
30 N. Pryor St. WA. 1696

WHITEHALL ST. at Hunter. 2nd flr., 19x35. Newly recon. MA. 1505. Ernest L. Miller Co., C. & S. Bldg.

FOR LEASE—209 Whitehall Street, 16x58 ft. available immediately, rear alley loading. ALpine 7495.

STORE building, suitable any type business. 1168 Euclid Avenue, Northeast. MAin 3165.

Office & Desk Space—Rent 129

1409 PEACHTREE ST.
NEWLY redecorated offices. Utilities furnished. 2-room office. $65 mo. Parking and janitor service. Call AT. 0885.
HUBERT-TAYLOR REALTY CO.
1409 Peachtree St., N. E.

GROUND floor, daylight office, 3181 P'tree Rd., between Singer and Regenstein's. Asphalt tiled floors, rest rooms, plenty heat, parking at all times. $37.50. CH. 6122, Buckhead.

OFFICE on Ponce de Leon Ave., near Peachtree. Tile floor, janitor service, lights, heat, hot, cold and ice water furnished. ELgin 7542.

EXCEPTIONALLY desirable offices from $30 to $100; central location; complete office services. CY. 2512.

SEVERAL offices. Convenient. Redecorated. Modern. ATwood 8671.

For Rent—Colored 133

2 FURNISHED rooms; use of kitchen; gas, hot water furnished. Suitable for couple or Christian family. 434 Highland Avenue, Northeast (off Boulevard). O. T. Troutman, ALpine 0240.

FURNISHED room, modern conveniences, northwest section. Men only. CYpress 4485.

APTS. All Sections. Rooker, Inc., 810 101 Mtta. St. Bldg. CY. 3448.

ONE UNFURNISHED ROOM FOR RENT. MAin 7441.

2 FURNISHED rooms. Gentlemen. RAymond 2604.

Wanted to Rent 134

BY DECEMBER 1, two-bedroom, furnished apartment or equivalent; garage, Virginia-Highland area, business couple, 5-year-old well-disciplined daughter, $80 maximum. AL. 6512 days, AT. 7421 nights.

OFFICER desires well furnished house. Vicinity Fort McPherson. Good neighborhood, 2 or 3-bedroom, furnace heating desired. RAymond 3131. Ext. 21101 or 22271.

YOUNG couple desires small three-room unfurnished apartment, private bath. Under $50. WAlnut 9722. ATwood 6979.

NEED houses, duplexes, apts. to rent. Dowling Rlty., 675 Penn. AT. 0121.

REAL ESTATE—

North Side 135

OWNER TRANSFERRED
HERE is a splendid opportunity for someone to get a good buy. Owner says sell as quickly as possible. Located 2 miles north of Buckhead, quiet street, good neighborhood. Attractive red brick, 3 bedrms., 1 bath, level lot, separate garage. Financed with 4% G. I. loan. Price $15,000. Chas. Smith, CH. 2176.
Mrs. E. B. Smith Realty
3629 Roswell Rd., CH. 2176, CH. 2980

North Side 135

Open Sunday All Day
NEW—BRICK
GRANITE FOUNDATION
RANCH-TYPE HOUSE
3775 No. Stratford Rd.
EASY WALKING DISTANCE
For Children to New Ivy Road School Being Built for Next Year

THIS IS A VERY MODERN, WELL CONSTRUCTED HOUSE. SEVEN SPACIOUS ROOMS, TWO AND ONE-HALF BATHS. EVERYTHING EXPECTED FOR A FINE HOME.

LOCATED on large, level lot with beautiful trees. Less than ½ mile from Peachtree Rd. In one of Atlanta's most exclusive and beautiful sections. Ideal for children in the new school location. PRICED TO SELL IMMEDIATELY

J. W. WILSON, Owner
CH. 0388 OR EL. 2669

OPEN 3 TO 6
375 Brentwood Dr., N. E.
CHARMING white brick on one of the prettiest streets in Garden Hills. Consisting of 3 bedrooms, 2 baths, screened porch, den, full basement with large paneled club room, full attic, 2-car garage, servant facilities. Call Miss Manning, CH. 9933.

OPEN 3 TO 6
RAMBLING BUNGALOW
299 Hascall Rd., N. W.
THIS house has charm. It is situated on nice lot with fenced in backyard, has living room, dining room, den, 2 bedrooms and tile bath, garage. A good buy, priced right. Call Mrs. Avard, CH. 7345.

OPEN 3 TO 6
2139 McKINLEY, N. W.
ATTRACTIVE 5-room white brick, extra large living room, ready for immediate possession; has just been decorated. Off Northside on transportation. New gas blower furnace. Call John Nutting, CH. 1774.

A TRIPLEX
IN BUCKHEAD
NEAR PEACHTREE
526 E. PACES FERRY ROAD. Living room, dining room, kitchen, bedroom and bath to each unit. Level 300 ft. deep lot. Near everything. TO SEE INSIDE CALL Gene Craig, VE. 7952.
GENE CRAIG CO.
REALTORS LA. 7391. Healey Bldg.

1956 AND 1970
LENOX ROAD
2 BEAUTIFUL NEW HOMES, 3 BEDRMS., 2 LUXURIOUS BATHS, WHITE PINE AND FLUTED GLASS DEN, MANY BUILT-IN FEATURES, LARGE CLOSETS, CURTIS WINDOWS AND TRIM. OPEN 3 TO 6.
MILTON KUNIANSKY
BUILDER

DRUID HILLS
ONE OF the real fine homes in this section. Has 5 bedrooms and 4 baths. Modern and in perfect condition, also has garage apartment and terrace apartment. Beautiful grounds with 3-car garage. Exclusive sale. Call Hoke Blair, AT. 7906; Ofc. WA. 5477.

DUPLEX
AMSTERDAM-BOULEVARD section. Most attractive home and income feature. Large unit has 4 bedrooms and 2 baths; small unit has 1 bedroom and bath. Property is practically new and in perfect condition. Every modern feature. Price $21,500. Available now. Exclusive sale. Call Hoke Blair, AT. 7906; ofc. WA. 5477.
ADAMS-CATES CO.
201 Hurt Bldg. Realtors

NEARING COMPLETION
Deliver by Christmas
IF IT is quality you are looking for be sure to see these fine homes off Briarcliff Rd. 2nd street beyond Lavista Rd. They are far above the average in design, construction and finish. 3 bedrms., 1½ baths, $14,700; 3 bedrms., 2 baths, $15,400 2 bedrms., 1 bath, $13,600. All houses are insulated, forced air gas furnace, on sewer line, very modern kitchens. I think this is what you have been looking for. Have one house can handle on GI plan with $3,550 cash; all others on FHA plan. Inspect them today or call ROY HOLMES, AT. 0759, WA. 9511. Excl. sale.
DRAPER-OWENS CO.
REALTORS Grant Bldg.

100% GI
REQUIRES NO CASH PAYMENT
3 BEDROOMS
YOUNGSTOWN KITCHENS!
HARDWOOD FLOORS!
PLASTERED WALLS!
PLENTY CLOSETS!
AUTO. GAS HEAT!
SEWERAGE
LARGE LOTS
SCHOOL BUS
WE HAVE TRANSPORTATION
OFF La Vista Rd., between Briarcliff Rd. and Cheshire Bridge Rd. (Buford Highway). Go Piedmont Ave. to Cheshire Bridge Rd., turn right on La Vista to Woodland Ave., right on Woodland to Country Lane.
SALESMEN at Model Home from 8:30 a. m. 'til 7:30 p. m. AT. 4937
HOLBROOK REALTY CO.
757 Hemphill, N. W. EL. 5546

OLD ENGLISH CHARM
Open All Day Sat. and Sun.
4124 NORTH IVY RD.
DRIVE up new drive to parking area. Rambling brick—3 bedrms., 3 baths, sunken liv. rm., din. rm., den, kitchen, recreation rm., unique tile porch with fireplace. Wooded lot. Reasonable terms. Mrs. Clark, CH. 6276; EX. 5331.
NORTH FULTON REALTY
EX. 5331 CO., INC. EX. 5414
3185 ROSWELL ROAD

JUST N. OF BUCKHEAD
ON ALBERTA DRIVE
WELL designed prewar red brick home on beautifully developed lot. Living rm., dining rm. and paneled den, modern kitchen, screened porch, 2 bedrms., 1 bath and full attic which could be converted into another bedrm. and bath, a couple or small family will not find a more attractive buy. Reasonably priced. Call Sam Mangham Jr., WA. 1541
DICKEY-MANGHAM CO.
Realtors 1st Natl. Bank Building

OPEN FOR INSPECTION
2 TO 5:30 TODAY
TWO OF original group of red brick homes left; 3 bedrms., 2 baths, with outstanding interior finishings featured. Price $22,000 and $26,000. TURN off Peachtree Rd. on Wieuca Rd., go out 1¼ miles to Danube Rd. Salesman on premises. For further information, call J. H. Fleming, CR. 4107.
SIMPSON REALTY CO.
CH. 7160 471 Danube Rd.

ANSLEY PARK
NEAR PIEDMONT
3 BEDROOMS, 2 BATHS
2-STORY frame completely renovated. New gas furnace. Call Earl Sanders, LA. 0281, or MA. 7126, res.
WEYMAN & CO.
REALTORS C&S Bank Bldg.

Buckingham Circle
OPEN DAILY, 3 TO 5:30
3 BEDRMS., 3 baths, den....$35,000
3 BEDRMS., 2 baths.......$27,500
CALL EL. 2814 or EL. 8362 for further details. Exclusive.
Hatton Smaw Real Estate
1845 Peachtree Rd., N. E.

915 DEAN DRIVE
3 BEDRMS., den, 2 baths. Special price for quick sale. Charles Wheeler, EM. 3962; office, WA. 0147.
SPRATLIN, HARRINGTON & THOMAS
Realtors 74 Mtta. St., N. W.

CONSERVATIVE
UNUSUALLY well-built 3-bedroom, 2-bath, antique brick home. Early American kitchen, ample closet space, attic and basement. Outstanding value. Owner-Builder, CHerokee 6726 or EXchange 3351.

DUPLEX—BARGAIN
2001 WELLBOURNE AVE., N. E.—Off Cheshire Bridge Rd. 2 blocks north of Piedmont. Five and four rooms. Only $15,800. Rent pays note. GI owner selling. ELgin 8512.

$9,500
NEW 5-rm. home, tile bath, screened porch, brick front; wooded lot; on transp. Low down paymt. Candler Rd., Brookhaven.
FETT BROS., BUILDERS, CH. 6833

North Side 135

BEAUTIFUL Northside. We specialize in "choice homes for choosey people." Call for an appt. We'll fit your every need. CH. 6752.
BOB DELL REALTY CO.
NO. 1 WEST PACES FERRY RD. CH. 6751

READY TO MOVE IN
2941 DALE DRIVE, N. E.
OPEN 3 to 6, new, 3 bedrms., 2 baths, den, full basement, corner lot, on transp. H. L. Whitter, CH. 6574.

CASTLEWOOD ESTATES — Atlanta's choicest home sec. 2 blks. Brandon Sch. and N. S. High. Buy or build. 3 B. R., 2-bath and up. CH. 6794.

APPROX. 14 rooms, 2½ baths, 6 acres, 1 mile N. of Bolton River bridge near Marietta Hwy. Conveniences. Owner CH. 9871.

CONV. LOCKHEED. New 3-bedrm., 2-bath brick. $18,500. Ayers-McEachern Co., Bkrs., AL. 8534, 101 Bldg.

JUST outside new city limits. New, six-room ranch-type brick, 1½ tile baths. Lot 100x430. Owner. CHerokee 0440.

NORTHSIDE and Suburban Homes. Sandy Springs Rlty. & Ins. Co. CH. 7354
6174 Roswell Rd., Sandy Springs

W. PACE'S FERRY—4 bedrms., 2½ baths, den. Everett Thomas. Rltrs., Rhodes-Haverty Bldg., AL. 0501.

HOPE School. 3 BR., 2 baths, den. R. Greene Rlty. 2369 P'tree. EX. 1597.

FOR GOOD values in N'side homes call BURSON RLTY. CO. CH. 2166

THOS. J. NORTHCUTT & CO.
EX. 2662 3079 P'tree Rd. Bkr.

NEW 3-B. R., Buckh'd, $16,000. Drake Rlty. Co., B'head. CH. 2223, CH. 5382.

SUPERIOR SALES SERVICE Sturgess Realty Co. Candler Bl. CY 1591

TOMLIN REALTY CO. EX. 4636
292 E. PACES FERRY RD., N. E.

3 BDRMS., 2 baths. Mrs. Norman, Bkr. CH. 1383-6822. 77 W. Paces Fy. Rd.

3 BEDRMS., 1 bath, $14,500. Moseley Rlty., 2181 Piedmont, EM. 5720.

NEW BRICK, 3 b. r., 2 baths, $19,850 Tillis Rlty. CH. 3014, 76 P'tree Hills.

3-B. R. & den, Brandon School, $17,600. Moog Rlty. Co. 1909 P'tree, EM. 1535.

OPEN. 818 Woodley Dr., 3 bedrms., 2 baths. WA. 5570; res., EX. 3234.

3-BR., 2-bath, gas heat. Dean McKoy Realty, Buckhead. CHerokee 6421.

CALL BAGGETT REALTY CO.
CH. 2106

Northeast 136

FOR SALE BY OWNER
1356 NORMANDY DR., N. E.—New ranch-type brick. Living rm., dining rm., 2 bedrms., modern kit. with Youngstown dishwasher. Carport, daylight basement. Forced air gas furnace. Druid Hills school bus at door. Trackless trolley 3 blks. Just outside city limits. $14,500; less than $4,000 cash. Call for appt. AT. 0748 or CH. 8368.

7-RM. BRICK, gas heat, nr. all conv., $10,500. Easy terms. Mrs. Dellinger, AT. 2594 or WA. 2651.

6-RM., 1½-bath, frame, gas furn. Level lot. Nr. all conv., nice cond. John Bacheller, Bkr., VE. 8993, WA. 2651. 170 Hurt.

PONCE DE LEON, N. E.—Large home with income near Sears, ideal for boarding house, apartment house, tea room or nursery. Owner leaving city. Call owner, ELgin 9498 after 6 p. m.; $21,500, terms. Brokers co-operate.

NORTH of P. de L. and east of Highland. 9-rm., 2-story duplex, gas furnace, near all conv. An ideal home and income or investment. Mrs. Brown, AT. 2118, or John Bacheller, Bkr., WA. 2651, VE. 8993. 170 Hurt.

BUILDER'S SPECIAL
RANCH-TYPE rose-tone brick, 3 bedrooms, 2 baths, Hilltop beauty. Close to transportation. Call 21-7483 for appointment.

821 DURANT PL.—Brick, 8 rms (3 bedrms., breakfast rm., den). Near Grady High and Clark Howell. Clean. New gas heat, gutters and roof. Owner, VE. 6884.

DANDY 2-STORY DUPLEX, 6 RMS. each, fine sec., trans., shops, $4,500 dn.
BOB ROBINSON & CO.
AT. 8336 Bkrs. 68 P'tree MA. 5774

REDUCED—3-BR. home; small cash down. Conv. schools, transp. C. E. LaFontaine, Bkr., Healey Bldg. AT. 2660.

12 RMS., 4½ baths, Ansley Pk. Bargain. Schumpert, Bkr., Arcade Bldg., WA. 8651.

BRICK DUPLEX M'Side. Mrs. E. L. Harling, Bkr., Healey Bldg. EM. 1762

$8,500—6-rm. house. Near Grady Hi. Owner. VE. 6720.

Northwest 137

SIX-ROOM house and store building. Redecorated inside and out. Building can be used for living quarters or cafe. Convenient to everything. Price $6,000. BElmont 7575.

FOUR-ROOM HOUSE, modern conveniences, near bus and schools. BE. 6768.

Chamblee-Doraville 138

OWNER TRANSFERRED
3-BEDROOM HOME—Landscaped lot, 130x203.7, fenced play yard; $1,600 down, $64 month. For further information call 21-4836.

OWNER transferred, must sell by January 1st, six-room home on large, wooded lot: three bedrooms, tile bath, equity $1,900 and assume GI-FHA loan with monthly payments $64. Call 21-3573.

2-BEDROOM, asbestos shingle home, breezeway, garage. Lot 65x178, fenced front. Gas floor furnace, gas range, blinds. $695 down. Assume small notes. VErnon 1635.

GI RESALE—Two bedrooms, brick veneer. 3256 Plantation Lane. $600 cash, monthly payments $47.50.

Grove Park 139

$1,300 CASH, bal. mo. 5-rm. and bath garage apt. 15-day poss. VE. 5257, WA. 9165. Better Rlty. Co., 33 Pryor.

$500 EQUITY—Brick duplex, 3 rooms and bath. BElmont 7038.

Avondale Estates 140

CATRON REALTY CO., CR. 6421
Avondale Estates (Twin Oaks Plaza)

Emory 141

3-BEDRM. BRICK
ONLY $13,000
NEAR EMORY UNIVERSITY HOSPITAL
BEDROOMS EXTRA LARGE, 13x14 FT., full tile bath with shower, large living-dining room, pretty kitchen. Curtis windows and trim, lights in all closets, hardwood floors, wooded lots up to 350 ft. deep. Yankee full basements.
MUST SEE TO APPRECIATE.
GO Clifton Rd. past Emory University Hospital to Clifton Way, 2nd street to left across bridge. We are building other houses, same location. Price $13,000 to $14,500.
SEE or call Jeff Woods or A. T. Smith, CR. 3861; res. CR. 8381.
L. W. MORRIS CO., BKR.
113 Trinity Pl., Decatur

OPEN 2-6 SAT.
1312 EMORY CIRCLE
IMMED. possession can be given by owner this comfortable 3-bedroom red brick home on quiet street of cultured home owners. Mod. kit., new Moncrief auto. gas furnace, nice screen porch. 1 block to Druid Hills School, ½ block to trolley. SPLENDID VALUE. Miss Lanier, VE. 8036 anytime.
EVERETT THOMAS
REALTORS R.-H. BLDG. AL. 0501

$795 DOWN—ANYONE
DUPLEX with carport, 5 rooms downstairs, 3 rooms upstairs. Everything separate; on nice wooded lot, Emory section. Small monthly notes. Alexander, CR. 2661, DE. 2495.
ALEXANDER REALTY
2357 Glenwood Ave., S. E.

2330 EDINBURGH TERRACE, N. E.—Red brick 3-bedroom, full attic, garage, convenient to schools, transportation, stores. Nice landscaped lot. Owner, DEarborn 8440.

TO BUY OR SELL "EMORY" HOMES CALL AL. 5636
SHAW-BRANNAN REALTY CO.
225 CANDLER BLDG.

Druid Hills 142

FINE 4-bedrm. home, well fin. Ethel Lilley, Bkr. 2016 P. de L. EV. 1736.

Grant Park 144-A

$1,600 CASH—$67.50 MO.
TO ANYONE—Nice 1-story, 9-rm. home; bath, 2 kit. Ideal duplex or big family. See 357 Ormond, S. E.
RALPH IVIE RLTY., DI. 5968
Off. 496 Stovall, S. E.

Southwest 145

$1,000 Down, Bal. Mo.
GOOD 5-rm., bath home. On Tift St., near all conv. F. W. Head, CY. 2514, RA. 8086.
BREWER-HEAD CO.
Realtors Ga. Sav. Bk. Bldg.

7-ROOM frame house, good condition, automatic gas furnace. Conveniently located. Immediate occupancy. Priced for quick sale by owner. 65 Richardson St. MAin 8240.

8-ROOM, 2-BATH DUPLEX
$7,250. Mr. Sims, Carswell-Sims, Rltrs., 1680 P'tree, EL. 5811.

188 BUENA VISTA AVE., AT. 8606
ROSCOE GANN Rlty., 312 P. de L.

West End 146

BARGAIN HOME
597 CULBERSON ST., S. W., 6-rm. house completely renovated. New gas furn., water heater and roof. Full base. Conv. to grammar and hi school, shopping center and trans. Price $9,750.
REDD & BALDWIN
C. E. Peppiatt 216 Healey Bldg.

Cascade Heights 147

QUALITY HOMES AND HOMESITES
1624 BLVD. LORRAINE
RED BRICK home consisting of liv rm., din. rm., 2 bedrms., pine paneled den (could be used as 3rd bedrm.), 2 baths, kitchen with bkfst. space, garage in basement. Lot 90x225. Near school and transportation.
FOR DETAILS on above and other good buys contact O. R. Moyer, RA. 8618; Dan Sale, AM. 2031; M. M. Richardson, RA. 7713; Howard Tribble, CH. 2330; C. D. Harrell, RA. 0141, or see us at office.
GEO. L. WILSON, Agent
RA. 1031 2323 Cascade Rd., S. W.

"You'll like the way we do business"
ROWDEN REALTY CO., INC.
1328 GORDON ST., S. W., RA. 4137

Cascade Heights 147

EXCELLENT VALUE!
14 ACRES. 7-rm. frame house. 5 years old. In splendid condition. 3 large bedrms. and den, plenty closets. On paved Harbin Rd. 2 blocks from Cascade Rd. House attractively designed. Auto. furnace heat. All modern convs. Has workshop, garage and barn. Suitable to raise chickens, pigs and beef cattle. 17 pecan trees. Creek on rear of property. Ideal for lake site. Only $14,500. Good terms. Act quick. Call John Hill, FA. 1576; res. WAlnut 7308.
SOUTHSIDE REALTY
3446 STEWART AVE., HAPEVILLE

AT YOUR SERVICE
SEVERAL nice homes in Cascade Heights and other Southwest sections. Efficient, courteous service. Call C. A. LANDERS, RA. 5383; MRS. LAMB, FR. 2769; CY. CATLIN, WA. 4200. Or call the office.
CASCADE RLTY. & INS.
809 CASCADE AVE., S. W.
RA. 3412 AM. 5673

NEW 6-rm. home, all conv., only $10,500. Lot 60x150, tile bath and other nice features. Mr. Shafer.
BARNES REALTY CO.
AM. 4424. 607½ Lee St. RA. 2401

Lakewood 149

REDUCED FOR QUICK SALE
3-BEDROOM home. Near schools and transportation by owner. AL. 3538.

Kirkwood 151

OLD AGE SECURITY
ONE 4-unit brick apartment.
DUPLEX—Brick, 5 rooms each side.
JUST COMPLETED and fully rented. Paying good returns on investment. For particulars call Charlie Hazelrigs, CR. 7260; office, EV. 1781.
BEN SMITH SR., INC.
BROKER, 1974 DEKALB AVE., N.E.

East Lake 152

SEMIRANCH-TYPE BRICK
VERY MODERN BUNGALOW
2 NICE bedrooms and pine-paneled den. Living room with fireplace and cloak closet. Dining room, modern kitchen with lots of cabinets. Full tile bath and shower. Carport with utility room in rear. Stone foundation, auto. heat. All this on well-wooded lots, 70x200. Transportation and school bus. Drive out Glenwood past Candler Road. Go to Glendale Drive, turn right about 1½ blks. to the most house for the money in town. Open for inspection at all times. Look and call Embry Crawford, AL. 8384, off; CA. 5268, eves.
HODO-WEAVER MORT. CO. OF GA.
Brokers 421 Volunteer Bldg.

PRICED RIGHT
5-RM. frame home, full dalite basement; in excel. condition; near school, churches, shopping, trans. Adams or Burke, CH. 3668.
AL EWING REALTY CO.
Brokers, MA. 3394, 1032 Healey Bldg.

$600 CASH TO GI
NEW 5-rm. home in convenient location. Full-tile bath, screened porch, level lot, 1 blk. bus. Price $8,750. $1,350 cash to non-vet. Mr. Morrow, DE. 3388.
Morrow Rlty. Co. DE. 3306
215 Church St., Decatur

NEW DUPLEX—5 spacious rms. and bath each, many closets, hardwood floors, plastered walls, auto. gas heat; utilities separate. Near schools and transp., $13,500 by owner. 2626 Memorial Dr., S. E. CR. 2330.

NEW HOMES, VA. 25-year loan. On transp. EM. 4706. Parker & Co., Brokers. 304 Ponce de Leon.

BARKSDALE REALTY CO.
802 North Highland

Decatur 153

TRULY THE BEST BUY
1536 AVA PL., Emory Hts., at No. Decatur and Scott Blvd. Take Medlock to Sunnybrook, unusually attrac. 5-rm. and scr. porch bungalow. Asb. shingle. Level yard fenced, 70x170. $1,500 cash down, bal. terms. No closing costs. Mr. Grange, DI. 5367.
BERRY REALTY CO., VE. 6695
1037 N. Highland at Virginia

GOOD BUY—$4,750
BETWEEN Decatur and Avondale, splendid 5-rm. frame and bath. Nice lot, double garage. $1,000 cash. Vacant. Redec. in and out. Mr. Coles, DE. 8855; CR. 4294.
RUSSELL COLES REALTY CO.
On the Square, Decatur

NEW 2-bedrm. frame, 1½ blks. to trolley and stores. $750 incl. closing cost to GI. $56 per mo. Priced $8,500.
DEKALB REALTY CO.
CR. 6411 Decatur CR. 7493

OWNER selling G. I. equity in year-old 5-room brick home. Fenced-in yard. City gas and sewerage. Wooded lot, 75x210. Transportation. $1,500 cash. DEarborn 7687.

FIVE-ROOM white frame. Recently repaired, on quiet street, near park. $1,500 buys equity, assume GI loan of $9,250. EVergreen 3346.

HOMES FOR HAPPINESS
PAUL GREEN REALTY CO.
407 W. PONCE DE LEON, Decatur

3 BEDRMS., 1½ baths. New bricks, $14,950. AT. 2121.
BUCKHALT RLTY.—1007 Blueridge

2065 NO. DRUID HILLS RD.
Gross Rlty. Co., 312 P.deL., AT. 6326

TRIPLEX—Home and income, real value. Sacrifice. Call Owner, DE. 3055.

RUSSELL COLES REALTY CO.
On the Square, Decatur. DE. 8855.

SIX-RM. fr. Close in. $8,750 gross. CR. 3728. Griffith Realty Co., Decatur.

College Park 154

2-BEDROOM house, hardwood floors, floor furnace, Venetian blinds. $975 cash, assume loan. See 669 East Mercer Avenue.

NEW 4-rm. house, bath. Bargain. Owner, CA. 0728; Agt., CA. 9949.
AMIL J. GERLOCK, Bkr., College Pk.

East Point 155

A REAL VALUE
JEFFERSON PARK—2-bedrm. attractive frame, in splendid condition; large rms., permanent stairway to additional attic bedrm. Tile bath, auto. gas heat. Close to schools, transp. Small down payment, mo. notes $52.12. Don't hesitate. Call Dickey Lee, FA. 1576; res., CA. 4457.
SOUTHSIDE REALTY
3446 Stewart Ave., Hapeville

Attention Southside Executives
MODERN Cape Cod gray cedar shingle on Woodland Circle, East Point. Two large bedrooms and den, beautiful living and dining rooms and large living porch in rear. Modern kitchen with dishwasher-sink and electric range. Central gas automatic heat. Insulated and weatherstripped; 1½ baths; servants' toilet in attic. $18,000. CAlhoun 7948 or CYpress 8461. Open Sunday 2 till 6.

2-BEDROOM HOUSE—18 months old, on 50 ft. by 150 ft. lot. Knotty pine den, large kitchen with dinette and connections for washer and dryer installed. $2,000 handles with reasonable payments. 1426 E. Rugby Ave., East Point. FAirfax 3476.

TO buy or rent in East Point, College Park or Hapeville, call CA. 2153.
EAST POINT REALTY CO.

BEAUTIFUL new 5 and 6-rm. Dolphin Homes. Sylvan and Pegg Rd. CA. 0552

306 LESTER ST. — 6-room brick, $10,000. WAlnut 2214.

Hapeville 156

A REAL BARGAIN
BY OWNER—Investment property or home with income. 2-bedrm. frame with additional garage apt. Nicely furnished, in splendid condition, on corner lot, 75x125; plenty shade trees; close to stores, transp., grade and high schools. Gas heat. Garage apt. rents for $65 mo. House will rent unfurnished for $80 mo. FHA loan, down payment, $3,500. Over 22% income on investment. Call Ivan Jones, FA. 1576; res., FA. 1601.

NEW—PRICED TO SELL
2-BEDRM. asbestos in nice section. Plenty large closets, auto. gas heat, all-tile bath with shower; large level lot; close to schools, stores and transp. Price $8,500; monthly payments $47.45. Be sure and call Emory Jones, FA. 1576; res. FA. 7544.
SOUTHSIDE REALTY
3446 STEWART AVE., HAPEVILLE

3674 FORREST AVE. $8,000
3 BEDRMS., large liv. rm., din. rm., kitchen; located on nice level lot with large oak trees. Owner has bought larger house and says sell for $8,000. Two extra lots avail. Really worth the money. Embry Crawford, AL. 8384, CA. 5268 res.
HODO-WEAVER MORT. CO. OF GA.
Brokers 421 Volunteer Bldg.

BY OWNER—6-room brick, completely furnished. One-half block Stewart Avenue, trolley; near schools. Shopping center. Pay equity of $2,500, assume monthly notes $65.88. Call FAirfax 3320.

Forest Park 157

GI FORECLOSURE BARGAINS
NICE 2-bedrm. modern homes, $7,000, 10% down, bal. $55 mo., CA. 4961, FA. 1438. John M. Harris, Bkr., Hpvle.

East Atlanta 158

GLENWOOD AVE., S. E.
7-RM. and breakfast rm. brick. Very clean, new basement gas furnace, lot 50x300. Walking distance of grammar and junior high schools. $12,750; terms.

868 ORMEWOOD AVE., S. E.
5 Rm. frame, good repair, $5,000. Reas. cash payment, balance easy. Mr. Pritchett, EX. 3167; off. LA. 7781.
EAST ATLANTA REALTY CO.
498 FLAT SHOALS AVE.

ALL OFFERS PRESENTED
1445 McPHERSON, S. E.—3-bedrm. brick, liv. rm., din. rm., breakfast nook, kitchen, garage, fenced in back yard. On transp., near both high school and grammar school. Call Crawford, CA. 5268, AL. 8384, Monday.
Hodo-Weaver Mortgage Co. of Ga.
421 Volunteer Bldg. Brokers

948 STALLINGS AVE., S. E.
NEW 5-rm. home, gas heat, garage. Located between Bouldercrest and Flat Shoals Ave. Immediate possession. Priced right. Call AT. 0885.
HUBERT-TAYLOR REALTY CO.
1409 PEACHTREE ST.

719 STOKESWOOD AVE., S. E.
7-ROOM frame, lot 52x140, all city conveniences. Immediate possession. Price, $6,250. Easy terms.
JOHNSON LAND CO.
Brokers. MA. 3132 Haas-Howell Bldg.

CLEAN 2-bedroom home, full daylight basement, tile bath, double garage. Convenient to everything. Dixie 2361.

East Atlanta 158

$570 TO GI
2979 TILSON RD.—Ranch-type brick, tile bath, large screened porch. Open 3 'til 6. Owner. 21-7858.

289 Lamon Ave., S. E.
100% LOAN TO GI
NEW 5-room frame $8,400

Suburban 159

$16,000 VALUE
FOR $12,650
400 Ft. on Buford Hwy.
Maddox Pl., Duluth, Ga.
Grocery Store, stock and fixtures
6-rm. liv. qtrs. attached
2 nice terrace apts.
2 Amco gas pumps
4.66 acres, spring, lakesite
THIS is a clean sound property, and worthy of your prompt action. Owner has another business and is willing to sacrifice for a quick sale. Exclu. Nix, off., CH. 2117; res., DE. 2280.
B. R. NIX REALTY CO.
4001 Buford Hwy. at Candler

ROCKDALE COUNTY
I HAVE 20 beautiful, wooded acres with several building sites. Three roads surrounding it; spring and branch; two miles from Conyers. Or will sell 31 acres with 6-room house. Price is reasonable.
ALSO
THREE ACRES—Nice building site, in same section as above for only $450 cash. To see these, come to Conyers out West Ave. and old Klondike Road to my home, or phone Conyers 2852.
D. R. HALL, BROKER

Spacious Home & Grounds
3-BEDRM. granite home, 2 baths, large living rm. with open fireplace, 4 acres, on Covington Hwy. 8 miles Decatur. Priced for quick sale, $13,500. Exclu. John Cunningham, DE. 7662; off., CR. 2606.
Wheat Williams, Realtors
119 E. Ponce de Leon, Decatur

LITHIA SPRINGS
GI LOAN—Only $275 cash buys this new 2-bedrm. frame. Hwd. floors. Payments only $38 including ins. and taxes. Call Bill Joiner, CR. 7613, or L. B. Propes, RA. 1245; off., AM. 7421.
Wm. R. Joiner Realty Co.
1333 Stewart Ave., S. W.

TOTAL PRICE $1,200
BY OWNER—10 acres good, level, wooded land; stream on property; 1,070 ft. road frontage on Morrow Rd., just off Hwy. 41, 6 miles south of Hapeville. Enough timber on property to build house. Act quick for this good bargain. Call Ivan Jones, FA. 1576; res., FA. 1601.

SACRIFICE
10 ACRES; excel. view, springs, terraced land; ideal for bldg. lots; enough timber to build house. Concrete blk. bldg. 20x50, elect., water; suitable for basement or brooder house. Will finance. For quick sale call owner, CA. 1771 or CA. 8632.

SACRIFICE
MODERN house; elect., bath, phone. Daylight basement and approx. 17 acres wooded, terraced land. Also completed cement basement with roof, elect., bath, phone. Ideal for bldg. lots. Will finance. For quick sale call owner, CA. 1771 or CA. 8632.

WORTH THE MONEY
5-Rm. Stucco—$4,750
ON HILL ST., near high school in Stone Mtn., Ga. Exclus. Nix, off., CH. 2117; res., DE. 2280.
B. R. NIX REALTY CO.
4001 Buford Hwy. at Candler

FOR SALE—Conley, Georgia, approximately 16 acres facing Atlanta General Depot, with fair 5-room house, also deep well; 1,000 feet on Highway 42; also side road and railroad frontage. Price $15,000, and make terms. DIxie 9148; nights Dixie 5793. Owners, E. H. and H. B. Williamson.

LONG ISLAND DRIVE near Mount Paran Road—About 4 acres, 490 feet frontage, good dug well and drive graded, priced low at $2,000. Geo. P. Moore, Bkr., CH. 6122, 3181 P'tree Road.

SMALL farms, country estates or subdivisions, 5 to 60-acre tracts; beautiful building sites, on paved highway; only 13 miles from city limits. Under $100 per acre. Cash or terms. VErnon 5766.

PANOLA ROAD, half mile off Covington Highway 8 miles of Decatur. 4-room frame house, 5 years old. Pump in well. Water in house. 9 acres. Branch. $4,000. Call DIxie 1016.

NEW, modern 3-bedroom brick home, 1 mile of Tucker, on 7½ acres; tile bath, kitchen, porches, hardwood floors. 10 large oak trees in yard. By owner. Phone 21-6675.

ASHFORD Dunwoody Rd., 2½ miles of Peachtree Rd. and trolley, 265x1000, spring branch, $2,650.00. Geo. P. Moore, Bkr., 3181 Peachtree Rd., CH. 6122.

MUST sell immediately, 4 room frame, double garage, 11 miles Atlanta. ATwood 2535.

PINE LAKE—Living room, bedroom, dinette, kitchenette, bath. FRanklin 2013.

80 A.—25 A. BOTTOM LAND. $6,000. Hogan, Bkr., FR. 2261. Ben Hill.

ONE acre land, 3-room shack, near Conley Depot. $350. CYpress 5272.

Marietta 161

WATCH for ad November 11. J. L. Todd Auction. Rome, Ga. Phone 6339.

Olive Springs Sub.—GI-FHA homes. Geissler, Bldr., Marietta 1899-W-3.

NEW HOMES, GI, and FHA. Kennesaw Land Co., 1280 W. Marietta.

Smyrna 162

Convenient Lockheed
4-ROOM frame. Nice shady lot, old but good, and cheap with little cash. J. G. Cantrell, CA. 4948 or WA. 3935.
JOHN J. THOMPSON & CO.
REALTORS—RHODES-HAV. BLDG.

NEW LUXURY HOMES—Down payment $306, $61.61 month. Lockheed Heights, Inc., 150 Atlanta St., Smyrna. Phone 290.

Investment Property 164

ONE 10-room house furnished, fully rented, income $216 month. $5,000. 368 Pryor Street, Southwest.
ONE 13-room house furnished, fully rented, income $272 month. $6,000. 370 Pryor Street, Southwest. Both for $10,500. Contact Mrs. Mays, WAlnut 8001.

8-UNIT
BRICK APT. HOUSE—North of Ponce de Leon Ave. Income $3,687. Excellent location, priced right. Call AT. 0885.
HUBERT-TAYLOR REALTY CO.
1409 PEACHTREE ST.

11 UNITS—Best N. E. rental sect. Excel. brick apt. To return 23%. $20,000 down.
CAPITAL RLTY., 33 Pryor, AT. 1156

BUSI., commercial properties. Casper Johnson Rlty. P'tree Mem. CH. 4290.

12 UNITS N. SIDE, NETS 12%
Whitehead Rlty., M. G. Bl. AL. 7900

Business Property 165

AAA BUILDING about 1 mi. from downtown Atlanta, marble front, 24,000 ft. on three floors, excellent office, display and storage space. Priced far below replacement cost. Quick possession. C. L. Deadwyler, Sr.
Adair Realty & Loan Co.
Realtors WA. 0100 Healey Bldg.

SELL OR TRADE
SQUARE block Georgia Ave., close in, partially developed. J. I. Kingloff, Broker. LA. 4311.

FOR SALE OR LEASE
YOUR CHOICE of several buildings on Decatur St. Contact Bennie Auerback, 506 Decatur St., WA. 0447.

FOR business, industrial and commercial property, call Hubert Realty Co., Realtor, MA. 2344.

Vacant Lots—Subdivisions 166

100x200 Wooded Lots
NORTH DRUID HILLS
WATER, electricity, pavement, bus. Priced $1,500 to $2,000. Exclusive, DE. 2549; res., DE. 9915
GRADY DUFFEE—Realtor
Suite 100, Rutland Bldg., Decatur

ASHFORD ROAD — Lot 100x350. Foundation for 6-room house already in. Plans available.
ETHERIDGE & VANNEMAN
Real Estate Brokers
P'tree Rd. at Oglethorpe Univ.
CH. 0261 EX. 3298

PINE LAKE
CLUBHOUSE Drive and Dogwood Rd., 80x100 ft., $500. Terms. DEarborn 0087.

COOK RD., off Northside Dr., 5.5 level acres, corner lot, $3,500. Mrs. Galbraith, WA. 5477. Adams-Cates Co., Realtors, 201 Hurt Bldg.

TRACT of land, 550-foot road frontage on Boulderpark Drive, 3 blocks from bus line, $1,800. RAymond 7247.

NISKEY LAKE RD. Approx. 4-acre tract, will sell or trade for car. Mr. Pair, RA. 7422, AM. 3511.

ROXBORO DRIVE—Level, wooded lot, 100'x200'. $2,500. Everett Thomas Rltrs., R. H. Bldg. AL. 0501.

10 NICE lots in Grove Park, Center Hill sec., $6,000. Mr. Wood, RA. 7016, AM. 3511.

4½ ACRES—Riverside Dr., N. W., $3,000. Owner. Res., VE. 3317; office, EM. 1137.

LOT 125x125 near Federal Prison. Price $1,250. Gifford Rlty Co., Broker, Vol. Bldg.

Lots Tuxedo Valley Rd. D. G. Black, Bkr., EX. 3561, 267 E. Paces Ferry

HERRINGTON DR., 100 FT., $3,500 Cline Realty Co., Buckhead. CH. 7044.

110 FT.—Interlochen Dr. Corbin & Co., Bkr., 2915 P'tree Rd., CH. 6452.

5 LOTS on Estoria; lot 70x225. Avondale. Bargains. Owner. EVergreen 6209.

Builders and Contractors 167

Your National Homes
DEALER-BUILDER
IN ATLANTA
HOMES OF GEORGIA, INC.
2365 SEWELL RD., S. W., RA. 2951

FOR commercial and industrial painting call Harry Goodman. AL. 0272.

To Exchange 169

EQUITY in six-room house for late model house trailer. FAirfax 2234.

Farms and Lands 171

FOR SALE—385-acre farm, two houses, two barns, several streams, ideal for livestock; cheap price. W. F. Blanks, Montezuma, Ga.

Farms and Lands 171

BARGAIN
APPROXIMATELY 114 acres, under fence, located 25 miles from Atlanta, 3 houses, 4 barns and Grade A dairy barn. Two acre lake, well stocked. Grape vineyard, nice stream, good well water pumped into all houses. $7,500.00. J. L. Hilley, owner, Phone Austell 2416.

BETWEEN Stockbridge and Rex, 3/10-mile off road soon to be paved. 111 acres, all fenced, plus 8 head cattle, 25 acres improved pasture, timber, large barn. No house. Price $5,400; terms. CRescent 2822.

FOR SALE, 75 acres on N. C. Highway 107. Joins Indian Reservation. Frontage on both sides of Highway. Long lake frontage, with or without timber. John C. Wieters, M. D., Bryson City, North Carolina.

155 ACRES, paved highway Locust Grove to Griffin. 7-room home, lights, barns, good land. $5,500, terms.
CHAS. J. COFER BROKER
67 Pryor, N. E., CY. 8821, EM. 1163

80-ACRE farm, cleared land, good house, barn, 10 miles Hapeville, ¼ mile of highway and bus, $100 acre. Hapeville Rlty., CA. 7414, Hapeville. AM. 2453.

GEORGIA FARMS
ARE SOLD BY DOZIER LAND CO. BROKERS. CALL ALpine 0774

40 ACRES, 6 rms., bath, hot water, 2-acre lake, $350 cash, $49 mo. Andrews Fruit Stand, Bankhead Hwy., Mableton.

5 MI. Marietta, 1 mi. off hwy. Good 6-rm. house, 57 acres. CH. 8866; res., CH. 9953. Major Payne, Bkr., Sandy Springs.

ROCKDALE COUNTY FARMS — D. R. Hall, Broker, Conyers. Ph. 2852.

Timber Lands 173

I BUY TIMBER LAND
ALSO saw timber. Anywhere in Georgia. Jas. A. Hayes, Jr., 10½ Edgewood, N. E. VErnon 0450. MAin 0531.

Real Estate Auction 176

WE SELL HOMES, farms, business properties, vacant lots, anywhere in Georgia or adjoining states. For quick, satisfactory results see or write us. Johnson Land Co., Brokers, Haas-Howell Bldg., Atlanta, Ga., MA. 3132.

Real Estate for Colored 177

GOOD BUYS
181 GRAVES ST., N. W.—4-rm. duplex. Inside plumbing. House in good condition. Reas. down paymt. Price $3,500.
782 FRAZIER ST., S. W.—6 rms. and bath, corner lot. Down payment $1,500. Price $5,500.
297 BUTLER ST., N. E.—6-rm. duplex. House repaired and painted recently. Down payment $500. Price $5,000.
231 MAPLE ST., N. W.—3 rms. Down payment $400. Price $2,750.
3 VACANT lots on Cairo St., N. W., 60x100 each. Down payment $300 each, bal. $30 per mo.
J. L. WOLFE REALTY CO.
219 Auburn Ave., Office AL. 1149
LA. 3506; Res. AM. 3749; AM. 1078

DO YOU own a lot near Travis Street and want a house on it? I have 3 houses that have to be moved and will sell them cheap. Contact Mr. Carnette, CAlhoun 6225, after 6.

LIST your vacant property with us for a quick cash sale.
Whitehead, Mills & Brazzel Co., Inc., 724 Healey Bldg. Phone LA. 0256

Wanted—Real Estate 180

QUICK ACTION
PERSONALIZED, Friendly Service
WE NEED homes and investment property to sell. City-wide. No obligation to inspect. For quick results, call MR. BLANCHARD, WA. 5670. 84 P'tree, T. WAYNE BLANCHARD & Co. Rltrs.

CASH
WITHIN 12 HOURS
FOR your GI or non-GI equity. Mr. Bell, CR. 6323. DE. 2565. PARRIS & SON, BROKER. Decatur

Top Price for GI Equity
I WILL buy your GI financed home located in DeKalb Co., quick service, no red tape. Call Mr. Bagley, 21-4381, 21-2524.
FRANK G. BAGLEY AND CO.

I BUY GI EQUITIES
GI equities bought direct from owner. No deductions or delays.
J. H. Leathers, DE. 5508; CR. 3315
Leathers Rlty. Corp., 123 W. P. de L.

I BUY GI EQUITIES
CASH immediately. Call Tom English CR. 6486 or DE. 2880.
FULTON-DEKALB RLTY. CO.
536 N. McDONOUGH CR. 6486

WE NEED residential and commercial listings. Have been operating 53 yrs. in Atlanta. Reputation one of honesty and fair dealing.
LIPSCOMB-ELLIS CO.
Realtors 88 Walton St., N. W.

GI LOANS AVAILABLE
WE make GI Loans to qualified veterans. See us for prompt, efficient, fast service. Norwood Realty Co., Inc. CY. 7441
212 Forsyth Bldg.—Brokers

LET us sell or rent your property. We buy bargains for resale. For quick action call Mr. Dolvin.
DOLVIN REALTY CO.
134 Peachtree WA. 3585

Homes Needed, AT. 5795
SALE OR RENT
Simms-Dobbs Co., Realtors

HOMES AND DUPLEXES needed—S. W. Atl., E. Pt., Coll. Pk. and Hape. Also buy small equities. Mrs. Wallace, AM. 6300, AM. 6596; off., AM. 5711.
J. FRED MILLER CO., Bkr., E. Pt.

WE SELL more homes than any other real estate firm in Greater Atlanta.
Roy D. Warren Co., Inc.
Brokers, 22 Marietta St. CY. 6262

3-BEDROOM homes. Emory, Morningside or Druid Hills section. Mrs. Chapman. MA. 7871 or WA. 1511.
J. H. EWING & SONS
65 Forsyth St., N. W., Realtors

FARMS WANTED
HAVE SOLD farms for 30 years. Let me sell yours. Have buyers waiting with cash. F. R. Kennedy, Bkr., 3076½ Roswell Rd., Atlanta, CH. 2293.

HAVE CASH BUYERS for homes in East Atlanta, Grant Park, East Lake and vicinity. LA. 7781.
EAST ATLANTA REALTY CO.
498 Flat Shoals Ave.

LET US sell your home. We will rent you a beautiful Lindmont or Morosgo apartment. Call AL. 8511.
D. L. STOKES & CO., INC., Brokers
206 Volunteer Bldg.

NEWCOMER client for 3-BR. home. $25,000 class. Northwest sect. Marion Britton, EL. 3936 or WA. 1971. Dargan, Whitington & Conner, Rltrs., 124 Hurt Bldg.

WANTED
SMALL farms, 25 to 100 acres, within 35 miles of city.
ROWE RLTY. DI. 1400

HAVE 10 buyers with all cash. Want small and large farms, preferably on Southside, close in. Call IVAN JONES today. Southside Realty, FA. 1576.

I BUY GI HOMES
Call Mr. Vrooman, CH. 0469, AL. 9793 Real Estate, Inc., Western Union Bldg.

CALL CH. 4422
FOR FAST action list your home, farm, or estate with us.
BURTON REALTY CO.

WE NEED listings in Hapeville, East Point, College Park. The McCord Co., 3437 Stewart Ave., Hapeville, FA. 1546; res., CA. 3100.

FOR prompt, courteous attention, list your real estate with BURDETT REALTY CO., Realtors, WA. 1011, 175 P'tree St.

CALL FOR FREE APPRAISAL
If I List It—I can sell it H. Nulph DE. 7850, Blackwell Rlty., EL. 5741

WE WANT LISTINGS
JOHN J. THOMPSON & CO.
WA. 3935 Rhodes-Hav. Bldg.

Wanted—5- or 6-Room Houses
BABB & NOLAN, REALTORS
1386 Gordon St., S. W., RA. 2186

TO SELL YOUR PROPERTY, call WILLIAMSON & RAGSDALE, INC., Brokers, 25 Houston St., N. E.

LIST your property with us for quick sales. The Garlington Co., Brokers, 200 Peachtree Arcade. MA. 6213.

HAVE YOU GI equity from $250 to $3,000 cash? Res., DI. 1704 or L. F. Jenkins Realty, LA. 5094.

PIERCE REALTY CO., REALTORS
202 Wm.-Oliver Bldg., MA. 3349

CASH—Owner's home, GI equities bought, D. E. Aaron, Bkr., VE. 3709.

GRAY REALTY CO.
First Nat'l Bank Bldg. WA. 4364

CHAPMAN REALTY CO., Realtors
71 Forsyth St., N. W. MA. 1638

STRINGER REALTY CO.
456 Hurt Bldg. WA. 4202

HAMILTON & PITTS, BROKERS
1000 P'TREE AT. 2332

WE NEED LISTINGS, ALL KINDS,
PANNELL REALTY CO., WA. 3426.

GROVE PK. INS. & REALTY CO.
1968 Bankhead Ave. BE. 2421

WE SELL HOMES! CALL US
Turner Rlty. Co. 1112 P'tree. EM. 5677

JONES-LOGAN CO., BKR.
22 Marietta St., N. W. WA. 2820

WE CAN SELL IT—VE. 8295
CRAWFORD RLTY. CO., 822 PENN

SOLD OUT — LISTINGS NEEDED
Lane Rlty. 436 Moreland LA. 8495

SELL THROUGH
GREENE-PARKS RTY. CO. CY. 6281

PAUL C. MADDOX CO.
Realtors Standard Bldg. WA. 6655

NEED homes. Prompt, efficient service. W. R. Hoyt & Co., Realtors, WA. 3173

GENE CRAIG CO.
Realtors LA. 7391 Healey Bldg.

CHEROKEE REALTY CO., BKRS.
LA. 7706 711 VOLUNTEER BLDG.

ASK OSBORNE REALTY CO.
15 P'tree Pd., Cor. W. P'tree, EL. 2838

LIST your property with McLain & Peepies, Bkr., 138 Sycamore, Decatur.

HOMES, FARMS, VACANT LOTS
DAY REALTY CO. MA. 5970

WE NEED HOMES BADLY
LAMB REALTY CO. EX. 1525

LIST your real estate with us. Haas & Dodd. WA. 3111. Haas-Howell Bldg.

McINTYRE RLTY. CO., CY. 8631
Realtors Healey Bldg.

A. B. COX REALTY CO., BROKER
Chamber of Com. Bldg., CY. 3528

WANTED—City and farm listings. J. M. Campbell, Bkr., Decatur. EV. 1754.

WE WILL BUY GI equities. Benefield Rlty., 108 Atlanta Ave., CR. 1761.

VESTER M. OWNBY
BROKER—P'TREE ARCADE

WE WILL sell or rent your property. L. W. Morris, Inc., CR. 3861.

Wanted—Real Estate 180

FOR BETTER DEAL CALL HENRY ROBERTS RLTY., AL. 0521.

TO SELL your property, call Samuel Rothberg, Realtor. VE. 0706.

HOUSES—Any sect. Atlanta Realty Co., 83 Cain St. WA. 6677.

"TRY US"
RANKIN-WHITTEN

HOME SALES—Robert F. Head, Rltr., Healey Bldg., WA. 2345.

CALL Shaw-Brannan Realty Co., AL. 5636. Candler Bldg.

AUTOMOBILES

Automobiles for Sale 181

AUSTIN 1934 coupe, good condition. Cheap. FAirfax 3548.

Buick '46 Sup. S'nette, R & H $695 $235 down; bal. 18 notes at $41 ea. Austin Abbott, 555 Spring, EM. 1225

BUICK '41 supper 2-dr. sedan. $225. Equitable Credit Corp., 400 Auburn Ave., WA. 7817.

BUICK—1940 4-door Super. 308 S. W. Main St., College Park. FA. 5515.

BUICK '39—4-dr. special. Cleanest condition. Whitewall tires. ELgin 5055.

CADILLAC—'51 conv. "loaded," w. w. tires, prac. new $4,350
ELEVEN NINETY-SEVEN MOTORS
1197 Memorial Dr., S. E., AL. 3958

CHEVROLETS 1951 2-door, 4-doors.
Ballentine Motors, Inc.
Money-Back Guarantee
ALL OTHER MAKES AND MODELS
637 Spring St., N. W., ELgin 4348

CHEVROLET 1951 Styleline de luxe club coupe with powerglide, radio, heater, 11,000 miles $1,895
JIMMIE OWEN
617 West Peachtree St. VE. 4791

CHEVROLET 1939 4-door de luxe sedan. Superior mechanical condition, clean. Radio, heater, windshield washer, spare tire, anti-freeze in radiator, slip covers. $340, from sole owner. EV. 1848.

CHEVROLET 1948 Aero sedan, radio, heater, 2-tone finish..........$1,195
HUGGINS MOTORS
370 West Peachtree St. MA. 8697

CHEVROLET 1940 Master "85" 2-door coupe, radio, heater. Motor less than 40,000 miles. New battery and new seat covers. $350. EMerson 2697.

CHEVROLET 1946 Fleetmaster, 4-door. Clean inside and out. Radio, heater. Good motor, tires. No trades. Price $695. 1111 Lee St., S. W.

CHEVROLET '41 Special de luxe 2-door, original black paint, fully equipped. Private owner. 1528 Poole Drive, Southwest. AMherst 6649.

CHEVROLET 1949 4-door Styleline, radio, heater, 25,000 miles, appointment to see. Call AL. 0469 between 4-6 Saturday, Sunday.

CHEVROLET 1946—NICE CLEAN CAR. RADIO, HEATER, WHITE SIDEWALLS. LA. 9918, DAYS; FA. 2370, NIGHTS.

CHEVROLET 1947 Stylemaster club coupe. Perfect condition, heater, low mileage. Private owner. $875. DEarborn 6517.

CHEVROLET 1947 Aero sedan. Black, clean, A-1 condition, heater. $1,095. 213 Woodland Cir., East Point. FAirfax 3100.

CHEVROLET, 1950, 2-door de luxe; low mileage, radio, heater, seat covers, $1,395. Bob Gilman, WAlnut 6681.

CHEVROLET 1936 Tudor, good tires, fair condition. 1729 S. Pryor Circle, S. W., Apartment 4 after 5.

CHEVROLET '40 Special De Luxe sedan, $395. Robinson & Stephens, 363 Whitehall St., LA. 4321.

CHEVROLET '41 club coupe, clean. $125 and assume notes. EMerson 1576 after 7 p. m.

CHEVROLET 1941 2-door, $265 cash. Must sell. 67 Spruce Street, Northeast.

CROSLEYS
STATION WAGONS, Sedans, Trucks,
'51 SUPER SPORTS..... SPECIAL
'51 CONVERTIBLES..... SPECIAL
LAYFIELD MOTORS, INC.
"CROSLEY SALES & SERVICE"
141 MARIETTA, N. W. CY. 7311

DE SOTO '51, Demonstrator, practically new, fully equipped. New-car warranty. Will give long trade, easy terms. Call Bob Fowler, CA. 6694 days, nights CR. 7554, Agt.

DE SOTO '51 demonstrator; many extras; less than old price. Trade and terms.
WILBUR DAVIS, AGT.
DAYS, CA. 6694; NIGHTS, CH. 1388

DE SOTO '42 Cust. Sed., R. H., $495; $165 down, bal. 12 notes at $36 each. Austin Abbott, 555 Spring, EM. 1225

DE SOTO—1951 Custom demonstrator. Trade and terms. Call Tommy Thompson, Agent, CA. 6694, or FA. 3496.

DODGE '47, Custom 4-dr., heater, clean. $945. Westbrook Motors, Ltd. CA. 1126.

DODGE '48 4-door $795
DELCO FINANCE CO., AT. 3848

ENGLISH AUSTIN, 1949, 23,000 miles, wonderful condition, good tires, $700. Call EVergreen 2447 after 6 p. m.

FORD, '46 (6) Super dlx. Tudor. Heater, 40,000 mi. One owner. A real good buy. $695.
JIMMIE OWEN
617 West Peachtree St. VE. 4791

FORD 1936 convertible, radio, heater $185
HUGGINS MOTORS
370 West Peachtree St. MA. 8697

FORD 1951 Victoria, low mileage, light blue finish, overdrive, white tires, radio, heater and other extras. Must see to appreciate. $500 under list price. ATwood 7866; after 6, CRescent 5890.

FORD 1949 club coupe, radio and heater, perfect condition. $285 cash and assume 15 payments of $62.10. Charles, CAlhoun 9861.

FORD 1950 4-door, motor and mechanical condition perfect. Body in good condition. $1,075 cash. DEarborn 0192.

FORD '49 de luxe tudor, heater, vent shades, mirrors and bumper guards. Extra clean. BElmont 2887 after 6 p. m.

FORD '49 4-door "8" custom; radio, heater, seat covers. Good condition. $1,250. 1298 Cahaba Drive, Southeast.

FORD—'41, extra clean, radio and heater, white sidewalls, plastic seat covers. $500. Call DEarborn 4534.

FORD 1946 super de luxe. Radio, heater, seat covers. Very clean. $895. Owner. BElmont 5106.

FORD 1949 4-dr. Heater and white tires, extra nice, Southway, 276 Peters St., AL. 2635.

FORD '50 model "6". Owner must sell this week end. A-1 condition. AMherst 2958.

FORD '32 B Model V-8. Good condition, $85. FA. 4209. Would make nice hot rod.

FORD 1941 Opera coupe. Nicest in city. Southway, 276 Peters St., AL. 2635.

FORD 1946, Super, Tudor, $645. Robinson Mtrs., 304 Spring St., N. W.

FORD '40 coupe, black, low mileage. SOUTHWAY, 276 Peters St. LA. 2635.

FORD 1949; one owner $1,095
A. M. CHANDLER CO., DE. 5121

FORD 1948, black, R.&H., white tires. Southway, 276 Peters St., AL. 2635.

FORD '34 coupe, $75. Ford '37 coupe, $125. 1112 Oglethorpe Ave., S. W.

FORD '49, ¾-ton stake, $895. Central Chevrolet Co., EX. 4661.

FORD '40 OPERA coupe, A-1 cond., $365. CY. 9809. Dealer.

HUDSON '49 Commodore, '41 Ford pickup. Reasonable. EVergreen 3058. 1064 Second Avenue.

KAISER 1949—4-door. Very clean. Overdrive. Radio, heater, directional lights. Private owner. $875. RAymond 2947, CYpress 5858.

MERCURY '51
WILL sell my 1951 Mercury 4-door sport sedan, low mileage, radio, heater, seat covers, overdrive, white wall tires and other extras. Terms or trade. Call Al Erwin, CY. 3601; after 7 p. m. Sun., EL. 8014, agt.

MERCURY, 1951 2-door black sedan, fully equipped except automatic transmission, plus many extras. Has U. S. Royal whiteside tires. Has 4,300 miles. Will sell or trade. EXchange 3115.

MERCURY coupe 1951. Apply Saturday and Sunday. Oglethorpe Apartment, 4993 Blair Circle, Apartment 4, Chamblee. No dealers.

MERCURY—1951, 6-passenger coupe. 5,000 actual miles. Must sell, going overseas. $2,300. Call Barnesville 369-R-2.

MERCURYS, '49, '50 AND 51s
EDMUNDS MOTOR CO.
AL. 6080 CY. 3601

MERCURY—1949 2-door, 4-door and club coupe. Unusually priced. Decatur Lincoln-Mercury Co., CR. 6451.

NASH—'41 Ambassador 4-dr. "600" sedan; radio, air-conditioner, good rubber, excell. mech. cond., $395.
LAYFIELD MOTORS, INC.
141 Marietta St. CY. 7311

NASH 1949 Super 600, radio, heater, overdrive, white wall tires. Good gas mileage. Cash or equity and assume notes. Owner. CYpress 7932. 183 Hale St., N. E.

NASH 1949 blue 4-dr. R. & H., white tires. $1,095. Southway, 276 Peters St., AL. 2635.

NASH '51 Rambler station wagon. Has everything, 3,600 miles, save $200. LA. 0766.

OLDSMOBILE '50 "98" 4-door, 22,000 miles, radio, heater, undercoating, numerous other accessories, like new. Sacrifice, $1,900. CHerokee 2452.

OLDSMOBILE—1951 Super "88" 4-door sedan, fully equipped, 7,000 miles. This car like new. Must sell. EXchange 2862 nights.

OLDS '51 "88" sedan, driven 5 mi. Trade. Matthews, WA. 5255, agt.

PACKARD—"The Best Place To Buy a Used Car"
ATLANTA PACKARD MOTORS, INC.
385 W. PEACHTREE CY. 2566

PACKARD 1951 300 Series 4-door. Ultramatic, radio, heater, white sidewall tires, undercoated. 7,700 miles. Must sell before going overseas. CHerokee 0481.

PACKARD '42 Clipper sedan. Radio, heater, overdrive, whitewall tires. $295. CRescent 2295.

PLYMOUTH 1950 2-door sedan. 20,000 miles. Original owner. $1,195. LAmar 4771.

PLYMOUTH '46, clean. 4-door de luxe, radio and heater. 46,000 miles. $795. Can be financed. Private owner. CAlhoun 4489.

Automobiles for Sale 181

PLYMOUTH 1949 Special de luxe club. Heater, white tires. Car like new. Southway, 276 Peters St., AL. 2635.

PLYMOUTH — '51 4-dr. Cranbrook demonstrator. Trade and terms. Call Reid Ford, Agt., CA. 6694 or RA. 7135.

PLYMOUTH 1937 4-dr. sedan. Heater, new tires, extra clean. Southway, 276 Peters St., AL. 2635.

PLYMOUTH '36—Good heater. Cincinnati car. Perfect condition. MAin 5590.

PLYMOUTH 1936 4-door, good condition. $160. CR. 6770.

PONTIAC—1950 maroon convertible, less than 7,000 actual miles. Radio, heater, white sidewall tires. $2,000. WA. 7150 or CR. 3071.

PONTIAC '42 4-door. 4 new whitewall tires. Excellent condition. $375. FAirfax 1139.

PONTIAC '49 convertible. Will sacrifice. No dealers. VErnon 8651.

STUDEBAKER 1950, Land Cruiser, one owner, 14,000 miles. Electric drive. Price $1,595. VErnon 3034. 673 Blvd., N. E.

WILLYS JEEP, 1947, enclosed truck with 4-wheel drive, also has 220-volt generator powered by G.M. diesel engine mounted in truck.
BILL THORNTON USED CARS
1351 Bankhead Ave., BElmont 7956

WILLYS 1947 station wagon. Radio, heater, overdrive. Looks and runs good. Yours for only $795. Worth lots more.
HUGGINS MOTORS
370 West Peachtree St. MA. 8697

WILLYS '49 Jeepster, R. & H. ..$895 $295 down, bal. 18 notes $49 ea. Austin Abbott, 555 Spring, EM. 1225

"A LOT OF VALUES"
'50 MERCURY club coupe....$1,595
'49 CHEV. 4-dr. sedan.......$1,095
'47 CHEV. 4-dr. sedan.......$ 795
'51 WILLYS "6" Sta. wagon..$1,495
'48 WILLYS "4" Sta. wagon..$ 995
'48 WILLYS Jeep, clean.......$ 595
'44 U. S. A. JEEP..........$ 295
SEE OR CALL CLYDE HAYES
JOHN S. FLORENCE
"Better Used Cars Bought and Sold"
555 Spring St., N. W. AT. 8815

'48 Nash Ambassador
BE SURE to see this one. A clean, low-mileage car with radio, fresh-air heating system, and overdrive. Better than 20 mi. per gal. OPS ceiling $1,335. A real value at $995. For demonstration, call RAY ANDERSON, Res., DE. 0871; Bus., CY. 3461.
Martin Johnson Motor Co.

'50 Nash Statesman
2-DR. BEAUTIFUL blue finish. Radio and heater. This car actually gives up to 25 mi. per gal. at average highway speeds. $1,395. Your car will probably handle down payment. 18 months on balance. Call Bill Payton, CY. 3461.
Martin Johnson Motor Co.

Attention Sportsmen
'49 PLYMOUTH Suburban. Only driven 22,000 mi. by one owner. Extra clean. Has radio, heater, spotlight and whitewall tires. $1,295. For good deal, call MR. BEACHAM, CH. 5728 or CY. 3461.
Martin Johnson Motor Co.

SAVE MONEY AT
LANDER MOTORS
352 SPRING STREET, N. W.
WA. 2505
639 WEST PEACHTREE STREET
VE. 8179
DODGE-PLYMOUTH DEALERS

QUALITY HIGH, PRICES LOW. C. M. HALL Motors place to go; '51 Pontiac super Catalina, $2,499.
HALL MOTORS
457 Spring St., N. W. WA. 2263
NIGHTS, CH. 9091

'50 BUICK SEDANETTE—Radio, heater, white wall tires. $1,595. Open evenings.
Martin Johnson Motor Co.
430 Spring, N. W. CY. 3461

FOR GOOD USED CARS
LOW PRICES CALL
MITCHELL MOTORS, Inc.
"Your Oldsmobile Dealer"
33 W. Peachtree Pl., N. E. CY. 5906-7

"SEE YOUR STUDEBAKER DEALER"
LAUGHLIN MOTORS, INC.
1210 N. MAIN, E. POINT. FA. 1561

GOOD USED CARS
CAPITAL AUTO CO.
CADILLAC-OLDS DEALERS
OPP. BILTMORE HOTEL. EM. 1661

USED cars and trucks. Best terms. We handle our own notes and credits. Also auto glass installed. $1 and up. Crane's, 270 Edgewood Ave.

FOR GOOD USED CARS SEE
DOWNING USED CARS
PEACHTREE AT SIXTH AT. 7422

'39 FORD coupe, Mercury motor. Mac, EV. 1707. Hudson Decatur Dealers, after 6 p. m., EV. 5193.

'48 JEEP, civilian model, 4-wheel drive, top and curtains, nice, $595. Southern Chevrolet, CR. 6414.

GUARANTEED good-will used cars, Boomershine Motors, 324 Spring St., AL. 4702.

USED CARS—$50 Down, Bal. Wkly 85 Simpson St., N. W. AL. 7577; Dir. McClellan-Jackson Co., Desoto-Plymouth Dealer, 500 N. Main, E. P. CA. 6692.

WE SELL guaranteed used cars. Wagstaff Motors, EM. 5051, AT. 2751.

SEE R. S. EVANS for best used cars. CY. 6066. 285 Spring St. at Baker.

BEST CARS AT LOW PRICES
FRANK GRAHAM CO., 590 W. P'tree.

O'SHIELDS BUICK, 266 W. Ponce de Leon, Decatur. CR. 7466.

BURKE MOTOR CO., 3167 P'tree Rd. in Buckhead. EX. 1551.

Automobiles at Auction 182

BRING YOUR CAR
TO BISHOP BROS. AUTO AUCTION
2244 STEWART AVE. FA. 3652
PUBLIC SALES
Mon., Wed., Sat. Nights, 7:30 P. M.

ONLY $5 TO SELL
McDow Auto Auction Co.
TUES., THURS., SAT., 7:30 P. M. Hy. 41, 2 mi. S. of Hapeville, FA. 6353

Automobiles—Sale or Exch. 183

EXTRA clean '48 four-door Chevrolet Fleetmaster. Call after 6 Saturday. VErnon 4601.

Auto Trucks for Sale 185

CHEVROLET 1951 2-ton truck, with Westinghouse air brakes. Extra Brown-Lite transmission, 24 forward gears, 2-speed axle, heavy duty springs, 9.20 tires, 5th wheel. Ready for service. Write or call Jones Oil Co., Roberta, Ga., tel. 3403, 3404.

CHEV. '51, 1½-TON TRUCK, 14-FT. OAK STAKE BODY, 5 MOS. OLD, LOW MILEAGE, PRIVATE OWNER, PRICE REASONABLE. AL. 3301. DE. 6781.

CHEVROLET 1941 panel half ton. Good condition. New grille and paint. Sound throughout. Runs good. $325. CR. 1092. 1430 North Ave., N. E.

CROSLEY pickup truck, 1948 model. A sacrifice, $100. 875 Stewart Ave., Southwest.

FORD—¾-ton panel 1942. New factory motor. Good tires. Perfect condition. $275 cash. 875 Stewart Ave., Southwest.

FORD—1942 with 1949 motor, 1½-ton stake body. Good tires. Ecellent condition. $275 cash. 875 Stewart Ave., Southwest.

FORD 1949 ½-ton pickup. 306 Womack Avenue, East Point. RAymond 9744.

FORD—1948 ½-ton panel, $550, or will trade. CYpress 1709.

BEFORE YOU BUY
SEE the largest stock of good used trucks in the South. All makes and sizes, thoroughly recond. Priced to sell. We trade, finance and furnish insurance.
THE WHITE MOTOR CO.
70 BOULEVARD, N. E. WA. 8242

THE BEST IN
Used Trucks—All Makes
SEE THEM AT
MACK TRUCK CO.
780 Memorial Dr., S. E. CY. 8087

FOR military trucks and truck parts, call
Fulton Auto Exchange
190 Edgewood and 2235 Stewart Ave.
MAin 2134 CAlhoun 7161

FINEST SELECTION of used trucks. All body styles at easy GMC terms.
GMC TRUCK AND COACH DIV.
266 Forsyth St., S. W. — MAin 1434

1951, ½-ton panel truck, 3,400 miles; like new, will take $1,400 cash with $960 terms, if desired. Call ALpine 3071 or CYpress 9132.

Used Trucks ½ to 3 tons. See Stanley
INTERNATIONAL HARVESTER
580 Whitehall, S. W. MA. 4440

FORD, 1940 — Half-ton panel. $100. 197 Piedmont Ave., N. E.

Autos and Trucks for Rent 186

HERTZ, WORLD'S LARGEST. 25 yrs. RENT or lease cars and trucks by hr., day, wk. or year. Gas, oil and ins. furnished. CARS, 40 Auburn Ave., N. E. WA. 9900. TRUCKS, 80 Cain St., N. E. WA. 4590.

TRUCK SERVICE
WE SUPPLY trucks for any purpose, all in first-class mech. condition. Reasonable rates. Call WA. 3328. Belle Isle U-Drive-It-Serv., 20 Houston St., N. E.

Wanted—Autos, Trucks 187

A GOOD 1937, '38, or '39 model two-door standard Chevrolet from the original owner for my use. Call VErnon 6918 at 1066 Piedmont Ave., Apt. 7. Saturday morning. Also want a good shotgun either a 16 or 20 gauge, do not want a Sportsman; also a jeep.

WE BUY USED CARS
SEE CORNELIUS ADAMS
CAPITAL AUTO CO.
CADILLAC-OLDS DEALERS
OPP. BILTMORE HOTEL. EM. 1661

WE will buy your clean pre-war car—or sell your late model car at no cost to you. Bring your car to Chapman Motors, Lakewood at Stewart Ave.

Sell Us Your Used Cars or Trucks
BISHOP BROS.
489 Spring St., N. W. LA. 3456

TRADE your car on a '50 or '51 Buick. Tom Mitchell, Buick, 3130 Roswell Rd., Buckhead. CHerokee 9446.

WTD.—Wrecked, burned, junk or used autos. Highest prices. Crane's, CY. 1771.

WE BUY and sell used cars. See us. Sommers, 375 Peachtree. EM. 1611.

Wanted—Autos, Trucks 187

CASH FOR CLEAN CARS
PARHAM MTRS., 425 W. Peachtree

HIGHEST CASH FOR USED CARS. Jones Mtrs., 254 Washington, AL. 2448.

WE BUY and sell used cars. East Point Ford Co., 308 N. Main St., CA. 2166.

CASH FOR CLEAN CARS
WADE MOTORS, 400 Spring, N. W.

TOP dollar for your car. Goldsmith Used Cars. 484 West Peachtree, WA. 7872.

Top Cash for Clean Used Cars
Spring St. Mtrs. LA. 6324

CASH for late Model Cars. 296 Spring St., N. W. MA. 4845.

Tractors and Heavy Eqpt. 188

CONTRACTORS, NOTICE — Bellows seals completely rebuilt. TRACKS, ROLLERS, GEARS, rebuilt. Complete overhaul any tractor. Used equipment bought and sold. Clutch facings bonded. See us for critical items. Atlyne Equipment Supply Co., 671 Ford Pl., N. E. ELgin 4615.

Trailers 189

WEEK-END SPECIALS
PRICES SLASHED
ALL METAL TRAILERS
1952 40 ft. New Moon, 6-sleeper. Now $4,995
1952 37-foot Roy Craft 6-sleeper, tub, shower bath. Now $4,995
1952 35-ft. Star 6-sleeper. Now $4,495
1952 35-ft. Star twin bedrm. model. Now $4,395
1952 34-ft. Vagabond 6-sleeper, shower bath, flr. heat. Now $4,995
1951 35-ft. Cozy Coach 6-sleeper dinette model. Now $3,995
1952 34-ft. Peerless 6-sleeper, tub, shower bath. Now $4,495
ATLANTA TRAILER MART
1780 Stewart Ave., CA. 8813-4

CLOSING-OUT SOME
BARGAINS, NEW & USED
SCHULT, Rocket, Spartan, American, Spartanette, Colonial, Streamlite. ALSO 2-STORY LIGHTHOUSE duplex.
GA. TRAILER SALES
2285 Stewart Ave., S. W. CA. 5383
"OPEN EVENINGS AND SUNDAYS"

29-FT. PEERLESS COACH
ALL METAL, floor heat, toilet, shower, $2,995.
ATLANTA TRAILER MART
1780 STEWART AVE. CA. 8813-4

30-FT. SPARTAN MANSION
TOILET, shower; like new, $2,095.
ATLANTA TRAILER COURT
1780 STEWART AVE. CA. 8813-4

(2) REBUILT field office trailers, stripped.
DIXIE TRAILER SALES
2165 Stewart Ave., CA. 7833; CA. 6138

MOBILE CRUISER—1951 34-foot, 6-sleeper, carpeted floors, 20-foot awnings. $5,100 value for $4,000. $1,650 down, assume payments. EVergreen 3232.

HOUSE trailer. Factory made, aluminum, 13½-ft., sleeps 2. Gas, electricity. Excellent condition. Very light. Easily towed. CAlhoun 3560.

21-FT. house trailor, sleeps four, excellent condition inside and out. $750 cash or terms. Mrs. Freeman, 1780 Stewart Ave., CA. 8813.

BROWN TRAILER PARK—1145 Marietta St., now open. Close in town, on trolley. Parking at reasonable rates. CY. 7875.

'49—6 SLEEPER trailer—Will trade for car valued at $600 as down payment. Assume notes. CHerokee 7327.

INMAN TRAILER PARK
Trailers pulled, parked or rented.
CY. 9991

2-WHEEL TRAILER—All bolted. Excellent condition, $75. 963 Sims Ave., Northwest.

LARGE trailer house. Can be folded and moved. Good for living or office. AT. 9521.

ALL type trailer hitches installed. AAA Welding Co., 496 Courtland. AT. 4941.

ONE 30-FOOT FLAT DORSEY TRAILER. WA. 7885. DI. 4178.

Motorcycles 191

LARGE selection Harley-Davidsons. CHEAP.
MARION ROBERTS Motorcycle Co.
1126 W. P'tree 481 Peters

1946 HARLEY-DAVIDSON overhead motorcycle. Lots of extras. Priced right. AMherst 0816. See at 141 Stratford Drive, Southwest.

AL RODI'S Indian Motorcycle Sales, 311 Spring St., N. W. CY. 1144

Auto Repairing, Painting 194

"The Old Reliable"
JOHN SMITH CO.
Established 1869
CHEVROLET DEALERS
530 W. P'tree St., N. W., EM. 5661.

HIGH-GRADE auto repair, body and paint work. Art Wilson Motors, Studebaker Dealer, Decatur. CRescent 2676.

PAINT your car for $39. Work guaranteed. Tenth Street Body Shop. 132 10th St., N. E.

REPAINT while you can. Phone East Point Chevrolet Dealer, Inc., FA. 2611

DOWNTOWN CHEVROLET CO.
329 Whitehall at Forsyth. MA. 5000

Boats and Motors 195

CHRIS CRAFT
NEW 24-ft. Express cruiser, 145 h. p. engine.
MITCHELL MOTORS
33 West Peachtree Pl. CY. 5906

14-FOOT Chris-Craft, 10-horsepower Mercury Hurricane and trailer. DEarborn 6015.

Tires—Batteries 197

FOUR new Dayton wsw premium tires, size 7.60x15, list price. CYpress 4334 days, CHerokee 0709 nights.

FOUR super balloon white sidewall tires, 6.7x15, almost new. Dixie 1274.

Automobiles for Sale 181

TODAY'S BEST BUY
'42 MERCURY Sedan—Clean $395
'39 LASALLE 2-Dr. Clean $295
'40 LASALLE 4-Door $295
'40 OLDS Sedan $345
41 DODGE 2-Door $245
'46 NASH 600 Sedan $495
JACK BRISCOE, INC.
AT. 6587—AT. 8407
OPEN EVENINGS
744 West Peachtree

PRIVATELY OWNED
(2) Beautiful Convertibles (2) Loaded With Extras
'49 Chocolate brown Chrysler Town and Country Convertible, 13,000 miles.
'51 Flamingo red Pontiac Convertible, 3,500 miles.
These cars are in perfect condition and can be seen on Prior Tire Company lot.
Opposite Club 26 at
26 Pine St., N. E.
O. P. S. Price, CY. 2636

Repossessed Bargains
MUST SELL
'48 FORD Tudor $895
'50 FORD ½-Ton Panel $895
'47 CHEVROLET 4-Door $745
'41 PLYMOUTH 2-Door $295
'39 PLYMOUTH 4-Door $50
Midland Finance Co.
214 Spring St., N. W.
WA. 2741

'50 CHEVROLET 2-dr....$1,395
'48 OLDS "98" Club Sed., $1,095
'49 CHEVROLET 4-dr....$1,095
'47 CHEVROLET 4-dr. $895
'47 FORD Conv. Coupe....$795
'46 FORD Tudor $795
'47 KAISER 4-door $495
Most above cars are equipped Radio, Heaters and Seat Covers
CLYDE OWEN
617 West Peachtree
VE. 4791

'51 CHEVROLET
Fleetline 4-Dr. Sedan — Powerglide. Black. Fully equipped. Same as new $1,895
SOUTHERN CHEVROLET
243 W. Ponce de Leon
DECATUR CR. 6414

Automobiles for Sale 181

BUICK BUY LINES
by "The Buick Center"

The "big wheels" in school are all driving cars from HIX GREEN BUICK. If you want an auto for your teen-ager, or a reliable business car, be sure to see the values HERE.

'51 CHEVROLET Styleline De Luxe 2-Door—Powerglide, radio and heater $1,795
'48 BUICK Super Sedan—R. and H., w. s. tires ... $1,195
'49 BUICK Super Dynaflow Sedan—R. and H., w. s. Royal Master tires $1,595
'46 BUICK Super Sedan—R. and H. Very clean $995
'50 BUICK Special Sedanette — Dynaflow drive, low mileage $1,595

HIX GREEN
Buick Co.
SPRING ST. AT NORTH AVE
VE. 5466
"ATLANTA'S OLDEST BUICK DEALER"

'50 OLDSMOBILE 88 2-Dr.—Hydra-Matic, radio, heater $1,795
'46 PONTIAC 8 Streamliner 2-Dr.—Radio, heater, w. w. tires $895
'49 FORD 8 Custom Tudor—Radio, heater, overdrive $1,295
'47 MERCURY 4-Dr.—Radio, heater $995
'49 PLYMOUTH Special De Luxe 4 Dr.—Radio, heater, w. w. tires $1,295
'50 MERCURY 4-Dr.—2-tone blue and grey. Radio, heater, overdrive $1,695
'50 STUDEBAKER Commander De Luxe Club Coupe—Overdrive. Light green $1,595
'50 CHEVROLET De Luxe Fleetline 2-Dr.—Dark green $1,495
'49 PONTIAC 8 De Luxe Chieftain 4-Door—Hydra-Matic. All other extras $1,595
'47 PLYMOUTH Special De Luxe 4-Door—Radio, heater $895
'40 CHEVROLET Special De L. 2-Door—Radio, heater $295
'37 PONTIAC 6 2-Dr. Radio, heater $150
John Aldridge
USED CARS
696 Spring St., N. W. VE. 1348

EAST POINT MOTORS, INC.
Your NASH Dealer
INVITES YOU TO SEE TODAY'S SELECT SPECIAL
'51 Rambler Convertible, $1,695
MANY OTHERS TO SELECT FROM
206 and 300 N. Church
CA. 2807 — CA. 8848
EAST POINT

'49 PONTIAC
De Luxe Streamliner 8 Sedan-Coupe—Hydra-Matic, radio, heater, white wall tires, many other extras. Original dark green finish. This is extra nice. Only $1,475
OTHER FINE SELECTIONS
Gouldman-Taber Pontiac
161 IVY ST., N. E. CY. 7366

'39 MERCURY Club Cpe.—Radio and heater; runs good. A nice car for only $295
HENRY DAVIS
"Home of Quality Cars"
700 SPRING, N. W.
AT. 8181, Nights AT. 6127

Auto Trucks for Sale 185

TRUCKS
'48 CHEVROLET ½-Ton Pickup—Like new . $995
'49 CHEVROLET 1½-Ton Chassis $1,095
'50 FORD 6 Express ¾-Ton ... $995
'46 CHEVROLET 1½-Ton Stake $595
'40 CHEVROLET 1-Ton Van $225
WHOLESALER BUYERS WELCOME
FROST
450 Peachtree St., N. E.
Open Evenings 'Til 9
WA. 9076 WA. 9070

Wanted—Autos, Trucks 187

CASH WAITING FOR YOUR CAR
GLENN BUICE USED CARS
387 SPRING ST., N. W. LA. 1961

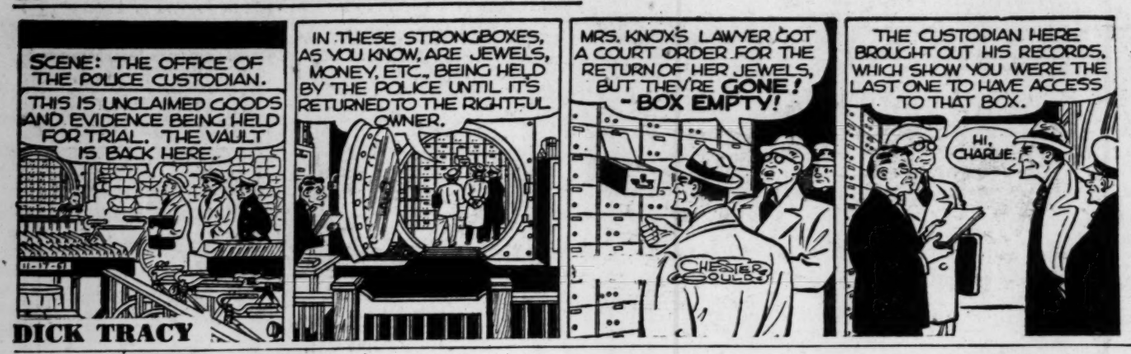

DICK TRACY

ABBIE AND SLATS

STEVE CANYON

SNUFFY SMITH

MOON MULLINS

WINNIE WINKLE

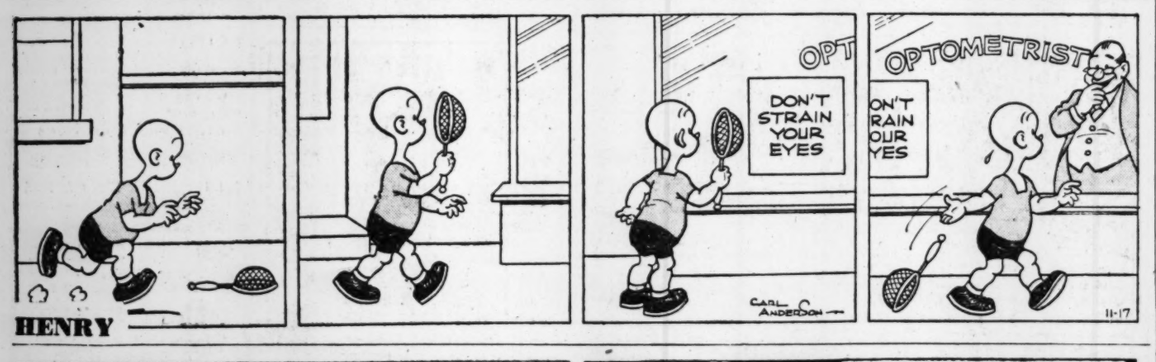

HENRY

BEN BOLT

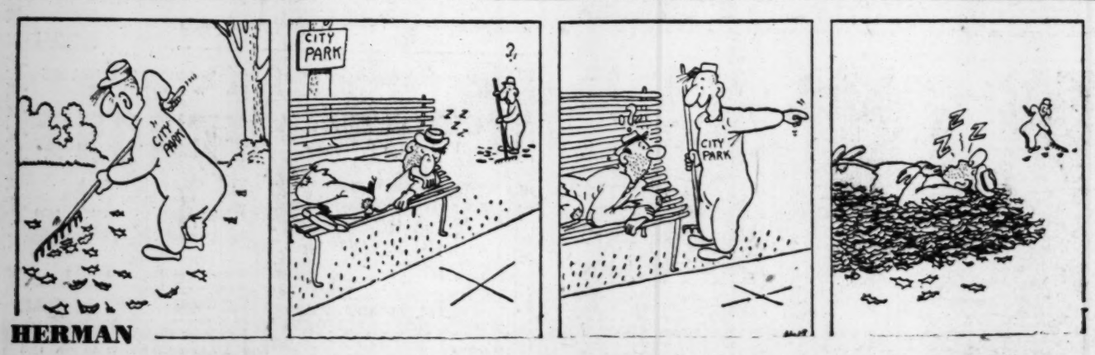

HERMAN

MARY WORTH

GRANDMA

TERRY

PHANTOM

SMILIN' JACK

ORPHAN ANNIE

GASOLINE ALLEY

LONE RANGER

ANYTIME'S A GOOD TIME
For a JOURNAL-CONSTITUTION WANT-AD . . . To Sell, Buy, Rent, Hire Help and Recover Lost Articles

AT HOME · AT WORK · AT PLAY
WRIGLEY'S SPEARMINT CHEWING GUM
ENJOY CHEWING EVERY DAY!